GUERNSEY

BREEDERS' JOURNAL

Falcon's Flight Farms

B

Eugene B. Power
University Microfilms
313 N. First Street
Ann Arbor, Michigan

GOLDEN GUERNSEY

March 15, 1956

T. B. Accredited A 2027 Vaccinated

FOREMOST GUERNSEYS

Foremost Footprint

Foremost in Name and Breeding Fame

Langwater Foremost

An AR Cow And A Bred Heifer Consigned

ARKANSAS STATE SALE — April 18,

Fairgrounds, Little Rock, Ark.

Paternal Sister To —
J. C.'s KNOCKER and J. C.'s SAURELIA

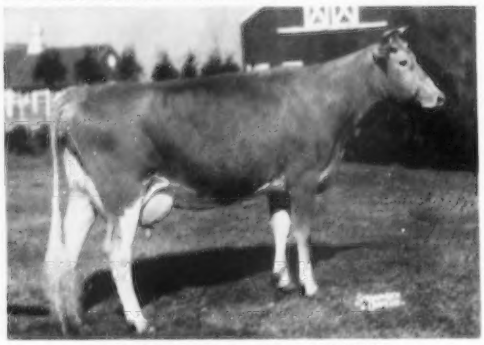

FOREMOST J. C.'S QUALITY
Very Good '55
13688—661—Jr2—365C, 14460—730—Sr3—365C
13865—685—Sr4—365
QUALITY is a half-sister to Foremost Missourian, service sire to J. C.'s Knocker.

To The IOWA STATE SALE, April 19, 1956
Fairgrounds, Des Moines

A FRESH COW AND A BRED HEIFER

FOREMOST FOOTPRINT'S RITTIE
Born June 29, 1950
9410—444—Jr3—HIR—346C—2x
Fresh and selling open
RITTIE is by Foremost Footprint, AR, out of a daughter of Oswego Falls Farms Geraldine 2d, 14867—721—AA.

Her Paternal Sister

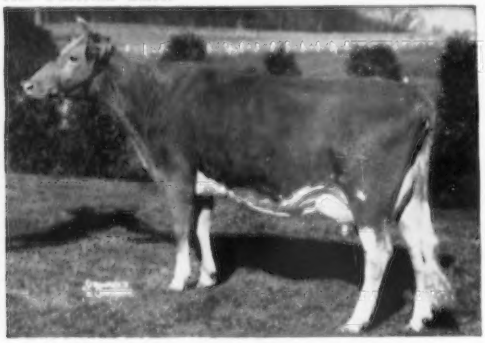

FOREMOST FOOTPRINT'S QUALITY
VG '55
12291—630—Sr2, 17533—889—Jr4, 19514—979—5yrs, 15212—729—7yrs—2x. A son, 4 daughters and 2 full sisters in our herd. Quality is in our herd at 9 years of age.

FOREMOST J. C.'S KNOCKER
Born May 26, 1950

Sire: Foremost J. C.
Dam: Vassar's Knocker, 9979—547—BB. 3 AR daughters.

KNOCKER is due June 19, 1956, to **Foremost Missourian.**

FOREMOST DISTINCTIVE TRANQUIL
Born May 12, 1954

Sire: McDonald Farms Distinctive
Dam: Foremost Comet's Tranquil, 9809—429—Jr3—HIR—365—2x. A daughter of Foremost Comet.

TRANQUIL is due August 17, 1956, to **Foremost Distinctive Supero.**

Paternal Sister To
TRANQUIL (above) And To Her Service Sire

McDONALD FARMS DIST NONITA
Very Good '52 '54
11489—590—Sr2—365C, 16163—812—5yrs—365

THE BRED HEIFER —

FOREMOST J. C.'S SAURELIA
Born February 18, 1954

SAURELIA is by Foremost J. C. (the FAITHFUL family) out of a daughter of High Mowing Willy K (a son of Foremost Diamond Jim) and Foremost Saurelia, 11448—542—G, 3 AR daughters.
SAURELIA is due June 5, 1956, to **McDonald Farms Distinctive,** a son of McDonald Farms Distinction, out of McDonald Farms Dolly, 15379—707—AA.

FOREMOST GUERNSEYS

Department of Dairy Husbandry, University of Missouri, Columbia, Missouri — Telephone 7290
Farm located on Highway 40, eight miles west of Columbia.
Address correspondence to Farm office, Columbia, Missouri, R. R. 3, telephone 8880

LAURENCE R. RAINEY, Superintendent BRYAN LAIL, Herdsman

In April he begins service

WOODACRES CORONATION ROYAL

30 crosses to LANGWATER STEADFAST
4 crosses to LANGWATER LEVITY
6 crosses to GREEN MEADOW CORONATION KING
6 crosses to GREEN MEADOW CORONATION PRINCE

Himself at 10 months . . .

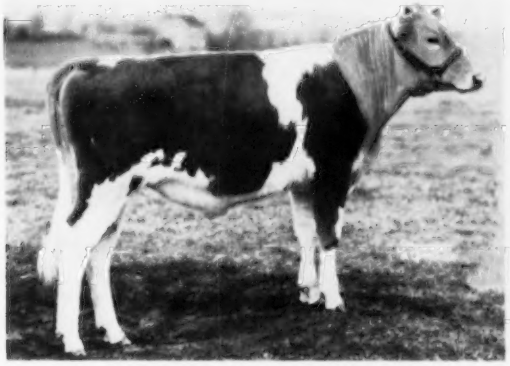

WOODACRES CORONATION ROYAL
Born April 3, 1955

His Very Good Dam . . . 20638—*1142—5yrs—365C

MANOR GLEN LEVITY
14177—772—7yrs—305C—2x; 20638—*1142—5yrs—365C. Sold for $4,500. Dam of: **Dunwalke Beauty's Favor** ($6000 '54) Res. All-American 2-Yr.-Old Bull '54; 1st 2-Yr.-Old, Res. Gr. Champ. '54 Minn., 2nd 2-Yr.-Old '54 Natl. — **Dunwalke R. Gala** ($2,500 '54 Dunwalke).

WOODACRES CORONATION ROYAL is the result of years of planning by George Newlin and the others at Woodacres. First was the purchase and development of Coronation Royal's grandsire. Fairlawn Actor's Leader, perhaps the greatest of Green Meadow and Levity sires, coupled with Fairlawn Peerless Actor and Fairlawn H. Eastern King. Second, the purchase of his granddam, Fritzlyn King's Jeanette, a double Langwater Country Flower. "Jeanette" was 3 times Excellent and kept on continuous test making four consecutive records of 20825 m.,—968f. And, finally, the purchase of Manor Glen Levity, a magnificent dairy cow and highest record daughter—20638—*1142—5yrs—365C—of Fairlawn H. Eastern King. On her maternal side her dam's sire was of Levity breeding and her dam is from the Chic family that has proved so worth while at Fairlawn.

Woodacres Coronation Royal himself shows a great deal of quality. He is very open ribbed, has tremendous depth, and a thin hide that is soft and pliable and feels like silk. He will be a year old the 3rd of April and we plan to develop him into heavy service.

His Excellent Granddam . . . 22436—1050—5yrs—365C

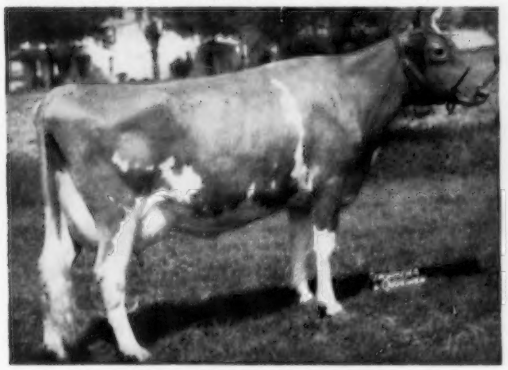

FRITZLYN KING'S JEANETTE
Excellent '50, '52, '54. 13750—610—Jr2—365; *19384—857—Jr4—365; 20654—971—7yrs—365; 20826—993—8yrs—365; *22436—1050—5yrs—365C. 1st Aged & Res. Champ. NJGS '50; 1st 4 yr. Old, Sr. & Gr. Ch. '49 NJSF; Best Uddered Cow '49 ESE; Sold for $6,000.

His Excellent Great Granddam . . .

FAIRLAWN K. GAY LEVITY
14978—730—Jr4—365C; 17244—845—7yrs—365. 1 AR Dau.; 6 P. R. sons. Dam of: **Fairlawn Actor's Leader** $9500; Franchester F. Leader $11000; Franchester King's Hornet $6100; Franchester K. F. Hornet (½ interest) $7500; Franchester P. Supreme Herd Sire at Franchester; Franchester Handy Levity $3600.

WOODACRES *Royal Guernseys*
BOX 669, PRINCETON, N. J.

FEDERAL ACCREDITED HERD NO. 526851
•
N. J. ABORTION-FREE HERD NO. 424

ATHERTON W. HOBLER, OWNER • M. B. SOWERBY, MANAGER • TEL. HOPEWELL, N. J. 6-0361

These Promising Sons of Maxim of McDonald Farms—For Sale

Maxim of McDonald Farms: First Junior Yearling Bull, Pennsylvania, Maryland, York Interstate Fair, 1954.

First Two-Year-old Bull, Pennsylvania and Maryland, 1955.

Second Two-Year-old Bull, International Dairy Show, 1955.

Sire: **Riegeldale Ben's Fashioner**

Dam: **Riegeldale Emory's Clovette** (12515—729—Sr4—365). Sold for $5,100 to McDonald Farms to top the Riegeldale Dispersal. She was carrying Maxim of McDonald Farms at the time.

Three Sons for Sale:

1. **LAUXMONT TORPEDO.** Born Oct. 17, 1955.

   Dam: Edenvale Faithful's Shamrock (16996—884—6yrs—365), a granddaughter of Coronation Herald and great granddaughter of Coronation Rose King. Three of her sisters in the Lauxmont herd averaged over 800 lbs. B. F. on test. A maternal brother, Lauxmont Hedonist, sold to the Government of Ecuador.

2. **LAUXMONT COMPANION.** Born Sept. 7, 1955.

   Dam: Stalwart's Golden Dalhia (17386—927—9yrs—365). Dalhia is one of our great producing Falconwood Levity cows, directly descended through the Aiyukpa herd from Shuttlewick Levity. At 16 years of age she continues regularly to produce annual calves and large quantities of milk. Three of her sons, Lauxmont Baritone, Lauxmont Barbarian and Lauxmont Tycoon are sires in other herds with half-interest retained by Lauxmont.

3. **LAUXMONT CAMELOT.** Born June 27, 1955.

   Dam: Pleasant Hill Queen, produced 22321—878—365 at 7 years, and 22559—911—365 at 8 years or **44880** lbs. of milk in TWO SUCCESSIVE LACTATIONS, a feat excelled by only three other American Guernseys. Her mother has a high AR record and furthermore has six AR daughters. Camelot has been requested for the New England Sire Sale (1956) where he will command attention.

LAUXMONT FARMS

T. B. Accredited — Bang's Accredited
Tel. 3831

Wrightsville, Pennsylvania

Dr. George T. Pack, Owner
Elmer Salisbury, Manager
John Yakubowski, Superintendent of Farming

Alchrist Farm—Minn. 662
Allied Mills, Inc.—Ind. 640
Almo Farms—N. H. 706
American Breeders Service—Ill. 697
Anchor Serum Co.—Ind. 637
Arkansas G. B. A.—Ark. 668, 669

Badger Northland, Inc.—Wis. 639
Bayville Farms, Inc.—Va. 597
Beaty Sales Service—Ind. 658
Beaver Brook Farm—Vt. 656
Bock, George W.—Ill. 644
Box 7 644
Breeders Supply Co.—Iowa 639
Brookberry Farm—N. C. 600
Butterton Guernsey Farm—Calif. 664

Caumsett Farm—N. Y. 647
Chedco Farm—Mass. 708
Chevrolet Motor Division-GMC—Mich. 641
Cla-Ore Farm—Ore. 659
Consolidated Products Co.—Ill. 643
Creamery Package Co.—Ill. 644
Croasdaile-Hillandale Dairy Farms—N. C. 695

Daybreak Farm—Ore. 697
Deep Lake Farm—Conn. 644
DeLaval Separator Co.—N. Y. 635
Dinsmore Dairy Co.—Fla. III. Cover
Dunn, Harwood & Crabtree—Mass. 651, 660

Elmhaven Farm—Mass. 655
Elmwood Farm—Mich. 657

Flying Horse Farm—Mass. 631
Foremost Guernseys—Mo. II. Cover

Georgia Heifer Sale—Ga. 648
Golden Arrow Farms—Ind. 637
Golden Harvest Farm—Conn. 603
Grandin Milling Co.—N. Y. 646
Granger Sales Co.—Conn. 637
Great Elm Farm, Inc.—N. H. 699
Guernsey Milk Jug Dispersal—Wis. 702

Hales and Hunter Co.—Ill. 638
Henslee Farms—Ill. 633
Hi-Hill Farm—Miss. 706
Hilldale Farm—Minn. 703
Hill Top Farm—S. C. 704
Hominy Hill Farm—N. J. 652, 653

Idacrest Farm—Idaho 665
Idaho Guernseys—Idaho 665
Idahome—Idaho 665
Ideal Guernsey Farms—N. J. 594
Iowa G. B. A.—Iowa 637, 639

Jerry Oven Guernsey Farm—Okla. 700

Kingston & Associates—Ill. 663
Klenzade Products, Inc.—Wis. 644
Klondike Farm—N. C. 599
Knockfierna—N. H. 655

Laacke Co., R.—Wis. 637
Lauxmont Farm—Pa. 592
Lawguern Farm—Minn. 708

Maple Leaf Farm—Minn. 703
McDonald Farms—N.Y. 666, 667
Meadow Lane Farm—Mich. 662
Merryman Company, The—Md. 646, 654, IV. Cover
Minnesota Guernseys—Minn. 703

National Band & Tag Co.—Ky. 643
Nejaseo Farms—Ga. 648
North Farm—R. I. 604, 605

Oak Hollow Farm—Ill. 650
Oregon Guernseys—Ore. 659
Osborne Hill Farm—Pa. 649

Pate Sales Co.—N. J. 664, IV. Cover
Peck's Guernsey Farm—Ill. 662
Petersen, R. H.—Iowa 644
Pre-Eminent Guernsey Farm—Mo. 707
Price's Guernsey Farm—Wash. 705

Quail Roost Farms—N. C. 710

Raemelton Farm—Ohio 709
Ralston Purina Co.—Mo. 642
Rosegill Farm—Va. 708

Sanitary Farm Dairies—Minn. 702
Sargeant Farm—Ala. 696
Schmid's Guernsey Farm—Fla. 660
Seco Farms—Mo. 701
Shamrock Farm—Minn. 703
Shellenberger, George T.—La. 639
Singley Farm—Ark. 658
Snow Summit Ranch—Utah 700
Spruce Shadows Farm—Minn. 661
Squibb & Sons, E. R.—N. Y. 636
Strohmeyer & Carpenter—N. Y. 637

Transcript Printing Co.—N. H. 639

Valley Oaks Farm—Calif. 670

Wabeek Farms—Mich. 657
Waukesha County G. B. A.—Wis. 637
Weston Mfg. & Supply Co.—Colo. 643
Wethersfield Farm—N. Y. 704
White Water Ranch—Ore. 696
Woodacres—N. J. 591
Woods, Mort—Okla. 698
Wyeth Incorporated—Pa. 645

Chat . . .

January 10 marked the silver wedding anniversary of MR. AND MRS. ELMO ALBERT, Carlyle, Illinois.

The January, 1956, HIR test report for the herd of GEORGE S. COBLE, Maegeo Farms, Lexington, N. C., lists 647 cows. To our knowledge, this is the greatest number of cows from one herd to be on official test at one time in the history of Guernsey production testing.

GLENN H. BECK, has been appointed director of the Kansas Agricultural Experiment Station, to become effective May 1, and C. PEAIRS WILSON became director of the Kansas State College School of Agriculture on March 1. Professor Beck is now head of the dairy husbandry department at the University of Maryland, and Professor Wilson has been acting director of the School of Agriculture and assistant director of the experiment station.

KENNETH C. PRICE, Price's Guernsey Dairy, Port Orchard, Wash., has just completed a new milk barn and loafing shed. The milking barn will accommodate 74 head, and it is full, while the loafing barns have a capacity of about 150 head of milking cows. Mr. Price bought the herd owned by David Peissner, Yelm, Wash., which has added materially to his milking herd.

GAVIN W. MCKERROW and family, Pewaukee, Wis., were interviewed on February 9 on the Margaret Truman—Mike Wallace program over the NBC network. A week previous to the interview, Miss Truman made the announcement and mentioned GOLDEN GUERNSEY Milk. This was another good plug for Guernseys and the Guernsey breed.

Congratulations are in order for the herd average established by JAMES A. SHAW, Cutler, Ill., secretary and treasurer of the Southern Illinois G. B. A., District No. 9 of the Illinois Guernsey Breeders Association. Last year, Jim's herd average was 10000 lbs. of milk and 441 lbs. of fat in spite of drouth conditions that have existed in that part of Illinois for the last three years.

As part of a $250,000 modernization program at the IOWA STATE COLLEGE DAIRY FARM, a new dairy nutrition laboratory is now in full operation. The modernization program also includes two new heifer sheds, paving of some of the yard areas, and remodeling of the west wing of the main barn and the maternity barn on the farm. The nutrition laboratory enables research workers to do a much more efficient job. The building also contains a large room for storage and mixing of feeds, a milk preparation room, and laboratory rooms for the handling and preparation of material to be analyzed. Included is equipment for radio-active tracer work.

Entered as Second Class Matter, December 15, 1909, at the Post Office, Peterborough, New Hampshire, under act of March 3, 1879. Acceptance for mailing special rate of postage provided in section 1113, Act of October 3, 1917; Authorized August 9, 1918.

GOLDEN GUERNSEY

Ideal Guernsey Farms

BUILDING ☆ FOR ☆ A ☆ CENTURY

"THE WORLD'S LARGEST HERD OF PURE BRED GUERNSEYS"

NO BUSINESS TRANSACTED ON SUNDAY

FUTURE HERD SIRES FOR SALE

B 6 Born December 24, 1954
S.: Ideal's Standbest
D.: Ideal's Peter's May Jewel
12129—592—Jr2—305C—3x
18433—963—Jr4—365
23275—1194—5yrs—365
23364—1210—7yrs—365C
22537—1200—8yrs—365
21989—1206—9yrs—365C
19124—1012—10yrs—305C—3x
21023—1109—11yrs—365 (pending)

B 15 Born January 18, 1955
S.: Ideal's Enterprise
D.: Welcome Lane's Mary
18379—954—Sr3—365C
19043—1004—5yrs—365C
19550—1012—6yrs—365C
20356—1068—7yrs—365
20555—1049—8yrs—365
19970—1070—10yrs—365C
16271—915—11yrs—365
19971—1021—12yrs—365 (pending)

B 30 Born April 30, 1955
S.: Ideal's Beacon
D.: Ideal's Superior's Orpha
15724—829—Jr2—365
15741—808—Sr3—305C—3x
13579—702—5yrs—274 days

B 31 Born May 9, 1955
S.: Ideal's Standbest
D.: Ideal's Beacon's Josie Alfa
17045—827—Jr2—365
19740—956—Sr3—365C
20086—993—5yrs—365C
21149—1055—6yrs—365

B 35 Born May 31, 1955
S.: Ideal's Superior
D.: Ideal's Rose King's Susie
11815—740—Sr2—365

B 37 Born June 12, 1955
S.: Ideal's Pontius
D.: Ideal's Risbecq's Dora
11929—611—Jr2—365C
20322—1063—6yrs—365

B 44 Born June 30, 1955
S.: Ideal's Pontius
D.: Ideal's Risbecq's Darlene
10515—566—Jr2—365
13908—774—6yrs—365

B 54 Born August 17, 1955
S.: Ideal's Superior
D.: Leeside County Princess
13439—545—5yrs—365
15945—696—8yrs—365

B 59 Born September 22, 1955
S.: Ideal's Superior
D.: Ideal's Beacon's Annette
14888—750—Sr3—365

B 60 Born September 23, 1955
S.: Ideal's Superior
D.: Ideal's Tilda
11232—563—Jr2—365C
20621—1127—5yrs—365

B 64 Born October 24, 1955
S.: Ideal's Superior
D.: Ideal's Midget
15905—828—7yrs—365C

B 65 Born October 26, 1955
S.: Ideal's Superior
D.: Ideal's King's Cherry Queen
14446—758—Sr3—365C

B 66 Born November 8, 1955
S.: Ideal's Charmduke
D.: Ideal's L. D.'s Teresa
2926—134—Jr2—77 days
(full sister to Ideal's L. D.'s Trixie,
23141—1313—6yrs—365)

B 67 Born November 10, 1955
S.: Ideal's Superior
D.: Ideal's L. D.'s Margerie
12163—646—Jr2—365
15626—836—Sr3—365C
17324—902—Sr4—365C

B 71 Born November 15, 1955
S.: Ideal's Gallant
D.: Ideal's Superior's Marigold
16342—728—Jr2—365C

B 73 Born December 3, 1955
S.: Ideal's Standbest
D.: Ideal's Beacon's Ethel
16398—811—Jr2—365
3585—144—Sr4—55 days

B 74 Born December 16, 1955
S.: Ideal's Pontius
D.: Welcome Lane's Star
11586—588—Jr3—305C—3x
11584—623—Jr4—305C—3x
15843—829—6yrs—365C

B 75 Born December 22, 1955
S.: Ideal's Ranchero
D.: Ideal's L. D.'s Anna
15159—800—Sr2—365C

B 77 Born December 29, 1955
S.: Ideal's Standbest
D.: Ideal's Mariner's Betty Lue
15955—784—Jr2—365

If any of these interest you, write for prices and complete pedigrees.

We also have over a hundred head of spring heifers and cows available at reasonable prices.

"IT'S ALL IN THE RECORDS"

JACOB TANIS & SONS, Proprietors
JOHN TANIS, D.V.M.
WILLIAM AULD, Herdsman

IDEAL GUERNSEY FARMS
Augusta - Sussex County - New Jersey

The American Guernsey Cattle Club

OFFICERS AND EXECUTIVE COMMITTEE

R. H. McMurtrie, Huntingburg, Ind., President '60.
Kent B. Hayes, Oklahoma City, Okla., Vice-President '58
Lloyd B. Wescott, R. 3, Clinton, N. J., 2nd Vice-President '58.
Karl B. Musser, Executive Director-Treasurer.
Robert D. Stewart, Secretary-Asst. Treasurer.
Kenneth A. Brighton, Attorney.
Alvin C. Bush, R. D. 2, Muncy, Pa., '60.
George W. Emde, P. O. Box 319, Lodi, Calif. '57.
George Watts Hill, 111 Corcoran St., Durham, N. C. '57.
Delbert H. Kingston, Cary, Ill. '57.
Otto H. Liebers, Lincoln, Nebr. '59.
John Lyman, Middlefield, Conn. '56.
J. M. McDonald, Cortland, N. Y. '60.
Gavin W. McKerrow, Pewaukee, Wis. '56.
Kenneth C. Price, Port Orchard, Wash. '59.
G. B. Walker, Stoneville, Miss. '59.
John D. Worthington, Bel Air, Md. '56.
Howard J. Ziegler, Clyde, Ohio. '58.
(Year indicates Committee term expiration.)

ADMINISTRATION

Karl B. Musser, Executive Director-Treasurer.
Robert D. Stewart, Secretary-Asst. Treasurer.
C. M. Cummings, Office Manager.

COMPTROLLER

F. Russell Abbott.
Charles T. Heater, Asst.

HERD REGISTER

Irving E. Nichols, Director.

PURCHASES AND PRODUCTION

Elmer H. Shattuck, Director.
Leonard E. Cashion, Asst.-Production.

PERFORMANCE

Official Testing, Classification, Pedigrees and Performance Register.
Clarence W. Greenie, Director.
S. W. Kereazis, Asst.
George N. Eastman, Asst.

GUERNSEY BREEDERS' JOURNAL

Richard G. Price, Managing Editor-Advertising.
John W. Atwood, Asst. Editorial-Advertising.
Arlene M. Delaney, Asst. Editorial.
John R. Wheeler, Asst. Advertising.

PROMOTION

Ray L. West, Director.
Harold W. Adams, Asst.

EXTENSION

Ballard K. Bennett, West Main St., Lebanon, Tenn. Territory: Alabama, Kentucky, Louisiana, Mississippi and Tennessee.
George W. Chambers, 202½ North Cedar St., Owatonna, Minn. Territory: Iowa, Minnesota, Nebraska, North Dakota, South Dakota and Wisconsin.
M. L. Dawdy, 314 Robertson Bldg., 4th and Main St., Lafayette, Ind. Territory: Illinois, Indiana, Michigan and Ohio.
A. Wendell Fuhriman, Room 12, Thatcher Bldg., Logan, Utah. Territory: Arizona, California, Colorado, New Mexico, Nevada and Utah.
C. J. Jacobs, 103 Lanier Bldg., West Point, Ga. Territory: Florida, Georgia, North Carolina and South Carolina.
A. M. MacKay, 120 West Church St., Frederick, Md. Territory: Delaware, District of Columbia, Maryland, New Jersey, Pennsylvania, Virginia and West Virginia.
Tim C. Main, 29 East Mountain St., Fayetteville, Ark. Territory: Arkansas, Kansas, Missouri, Oklahoma and Texas.
Elmer J. Meadows, Room 302, Corbett Bldg., Portland 4, Ore. Territory: Idaho, Montana, Oregon, Washington and Wyoming.
Joseph Pendergast, 3 Main St., Cobleskill, N. Y. Territory: Connecticut, Maine, Massachusetts, New Hampshire, New York, Rhode Island and Vermont.

TYPE CLASSIFICATION

Lawrence O. Colebank, 1 Circle Hill Drive, Knoxville 19, Tenn.
C. B. Finley, Grimes, Iowa

GUERNSEY *Breeders' Journal*

Vol. 96 **CONTENTS** No. 6

FOR THE ISSUE OF MARCH 15, 1956

THE COVER

Scene at Falcon's Flight Farms, Alton
Austin Cheney and Charles B. Cheney, Trustees,
and Vernon Bates, manager, Litchfield, Conn.

FEATURE ARTICLES

Quality Milk Is Our Business—By Richard G. Price 596
The Secretary's Page—By Robert D. Stewart 601
"I'm Big Enough"—By Glenn Lorang 606
Relationship of Forage Protein to Concentrate Needs of Milking Cows—By S. T. Slack 608
Types of Bulk Farm Tanks—Wisconsin Extension Service 610
Purebred Dairy Cattle Association Meeting—By Ray L. West 611
Newport County, R. I., Meeting—By Joseph Pendergast 612
Tennessee Annual Meeting—By Ballard K. Bennett 612
Alabama Annual Meeting—By Ballard K. Bennett 614
Michigan Annual Meeting—By M. L. Dawdy 614
Mississippi Annual Meeting—By Ballard K. Bennett 616
1955 Point System 618
1955 Production Queens 621
Annual Meeting Plans and Schedule 623
Grass Silage Odors No Longer a Problem—By Prof. John G. Archibald 627

DEPARTMENT INDEX

Advertisers' Index 593
Classification Schedule 602
What the Cows are Doing in the Advanced Register 671–694

CHANGES AMONG THE LEADERS:

Donna of Green Top Farm 629
Sunny Acres Surrogate's Susan 629
Ideal's Standbest Susie 629
B. H. H. Majesty's Cherub 629
Clearland Master's Belle 629
Gwendale Vallie Pic 629
Suneslope's Charming Ember 629
Stringtown Tecla 629
Scudder Ranch Generals Gem 629
Fawn Isle F's Clara 630
Pattonholm Paragon's Diana 630
Toponis Veteran's Lana 630

Subscription Price: United States, South America and Central America, $2.00 for 1 year; $3.00 for 2 years; $5.00 for 5 years. Canada, 60¢ additional per year. Foreign, $4.50 per year.

CLOSING DATES FOR ADVERTISING COPY
7th of the month preceding for issue of the 1st.
23rd of the month preceding for issue of the 15th.

Published the first and fifteenth of each month by The American Guernsey Cattle Club, 70 Main St., Peterborough, New Hampshire.

© 1956, by The American Guernsey Cattle Club.

Quality Milk is Our Business

By RICHARD G. PRICE

TODAY, dairymen are paying more attention to better feeding and management practices, realizing the importance of getting maximum production of the highest possible quality at the lowest cost. They are raising better feed, culling their herds more closely, and attempting all along the line to increase herd averages.

However, it is important to remember that well-fed, well-bred and well-cared for cows, which should be among the top producers of the herd, may be beaten in the race for greater profits by incorrect milking practices. Losing profit from poor milking can be prevented. Watch for danger signs that indicate a change in milking practices is necessary. Don't lose out because of high bacteria count, off-flavored milk, excessive sediment, or low production.

More milk is probably discounted by a high count of bacteria than for any other reason. Prevention starts long before the cows are milked. Proper care of milking equipment is of paramount importance. Bacteria multiply fast in the particles of butterfat left over from careless and incomplete cleaning of equipment. Pay attention to the cleaning of milking machines, milk cans, and other equipment.

Cleanliness while milking is important. The operator's hands and clothes should be as clean as possible. The preliminary washing, massaging and stripping of the udder are invaluable in stimulating letdown of milk. Make use of the strip cup before placing the machine on the cow. Clipping of the cow's udder, belly, flanks, thighs, and tail to the switch, will help to insure cleaner milk.

Record keeping is a absolute must before borderline cows can be culled from the herd. In addition to getting the low producers out of the herd, it is also important to try and eliminate cows which are difficult to breed and calve, slow milkers, and cows from short-lived families.

Keep the barn well ventilated, as off-flavors can be breathed into milk. Keep the noise level down and strangers out while milking. Be kind to your animals, for it is possible to "kick away" your profits.

The dairyman who remembers that quality milk is his business, who pays attention to the business of milking, who follows these and other sound dairy management practices, and feeds plenty of high quality forage, properly supplemented with protein, mineral, vitamins and other essential nutrients, will have the best chance for profitable dairy farming.

Golden Guernsey, Inc.

Officers

R. H. McMurtrie, Huntingburg, Ind., President '60.
Kent B. Hayes, Oklahoma City, Okla., Vice-President '58.
Karl B. Musser, Executive Director-Treasurer.
Robert D. Stewart, Secretary-Asst. Treasurer.
F. Russell Abbott, Comptroller, Charles T. Heater, Asst.

Directors

Kent B. Hayes, Oklahoma City, Okla.
Gavin W. McKerrow, Pewaukee, Wis.
Kenneth C. Price, Port Orchard, Wash.
John D. Worthington, Bel Air, Md.

Golden Guernsey Committee

W. W. Fitzpatrick, Chairman, Quail Roost Farms, Rougemont, N. C. '58.
Merritt H. Adamson, Jr., Camarillo, Calif. '57.
Otto H. Liebers, Route 1, Lincoln 2, Nebr. '58.
Gavin W. McKerrow, Pewaukee, Wis. '56.
Kenneth C. Price, Port Orchard, Wash. '57.
Lloyd B. Wescott, R. 3, Clinton, N. J. '56.
G. B. Walker, Stoneville, Miss. '58.
(Year indicates Committee term expiration.)

Administration

J. Frank Johnson, Director of Public Relations.
W. Donald Moffat, Director of Milk Sales.
Mike Stuhlsatz, Representative.
Janet O. Frost, Representative.

Field Representatives

MICHIGAN

Floyd L. Greenburg, 753 W. Morrell St., Jackson, Mich.

NEW ENGLAND

Albion R. Lane, Alfred Evans and Merrill Richey, 43 Hope Ave., Worcester, Mass.

TRI-STATES

Keith E. Swanson, 1900 South Willow, Sioux Falls, S. Dak.

STATE REPRESENTATIVES

CALIFORNIA

Arthur W. Telfer, Sec.
California G. C. C., Inc., Room 401, Calif. Fruit Bldg., Sacramento 14, Calif.

ILLINOIS

George A. Campbell, Jr., Field Sec., Illinois G. B. A., Inc., 5 North River Street, Batavia, Ill.

INDIANA

E. T. Wallace, Sec.
Ind. G. B. A., 412 Robertson Bldg., Lafayette, Ind.

MARYLAND

R. A. McLaughlin, Field Sec., Maryland Co-op G. B. A., Box 69, Lutherville, Md.

MISSOURI

G. B. Seeker, Field Representative.
Missouri G. B. A., 409 Exchange National Bank Bldg., Columbia, Mo.

NEW JERSEY

Wm. M. Nulton, Jr., Field Sec.
Louis Gruninger, Asst. Field Sec.
New Jersey G. B. A., New Jersey Agricultural Exp. Sta., New Brunswick, N. J.

NEW YORK

B. J. H. Rikert, Business Manager.
John A. Sims, Asst.
Arthur L. Mulford, Asst.
New York G. B. Co-Op., 1606 E. Erie Blvd., Syracuse, N. Y.

NORTH AND SOUTH CAROLINA

Mack H. Alman, Field Representative, North and South Carolina G. B. Associations, 114 Brookside Rd., Spartanburg, S. C.

OHIO

Robert W. Bishop and Howard R. Davis, Jr., Field Representatives.
Ohio G. B. A., Public Sq., Wooster, Ohio.

PENNSYLVANIA

William H. Juzi, Business Manager.
Lloyd R. Eyler, Golden Guernsey Representative.
John B. Blyholder, Jr., Northeastern Fieldman, Pennsylvania G. B. A., 601 Payne Shoemaker Bldg., P. O. Box 491, Harrisburg, Pa.
Charles W. Van Horn, Southeastern Fieldman, R. D. 2, Lansdale, Pa.
Wade White, Western Fieldman, 404 Coulter Bldg., Greensburg, Pa.

VIRGINIA

K. M. Mace, Field Sec., Hugh M. Hutson, Asst., Virginia G. B. A., Room 204, Lyric Bldg., 9th and Broad Streets, Richmond 19, Va.

WISCONSIN

John A. Lindsey, Field Sec.
Wisconsin G. B. A., Box 14, Waukesha, Wis.

WINNERS AT FLORIDA STATE FAIR — February 2, 1956

RESERVE CHAMPION BULL

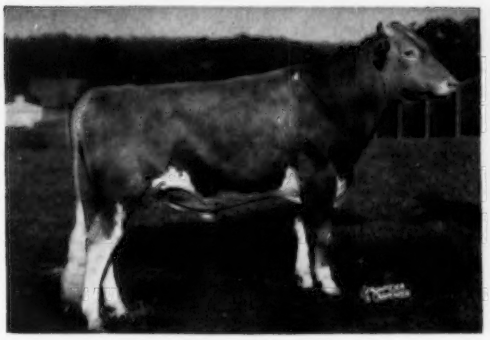

BAYVILLE GENERAL GALE
Owned by Bayville Farms and T. L. Whitehead, Nassawadox, Va.

2nd 2 Yrs., Md., 1955
1st Sr. & Gr. Champion, A.R.E., 1955
1st Sr. & Gr. Champion, D.C., 1955
1st Sr. & Gr. Champion, N.C., 1955
1st 2 Yrs., Reserve Champion, Fla., 1956

Sire: Bournedale General Mars
Dam: Dinsmore Noble Gala, VG
10772—507—Jr2—365C
13452—645—Jr4—365

RESERVE CHAMPION FEMALE

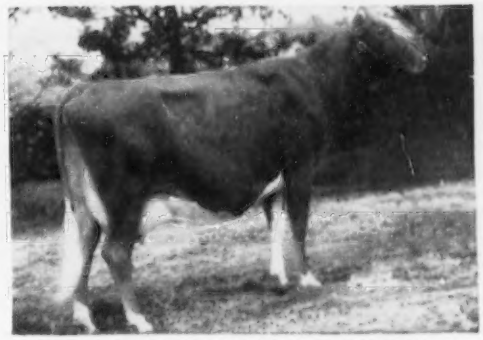

WALKER FARMS MAJESTY'S FAIRLIE, E
9873—521—Jr3—365, 9588—493—Sr4—305C—3x
10366—555—5yrs—365, 13627—713—9yrs—365

Sr. & Gr. Champion, N.C., 1954
Sr. & Gr. Champion, A.R.E., 1955
Sr. & Gr. Champion, N.C., 1955
Reserve Champion, Fla., 1956

Sire: Riegeldale King's Majesty
Dam: Quail Roost Patient Fancy
8757—502—GG
10598—569—B
10850—584—A

OTHER WINNINGS

2nd and 3rd Bull Calf
3rd Jr. Yearling Bull
1st 2-Year-Old Bull
1st and 2nd Heifer Calves
2nd Jr. Yearling Heifer
1st Sr. Yearling Heifer
8th 2-Year-Old Cow
1st 3-Year-Old Cow
4th 4-Year-Old Cow
2nd, 4th, and 9th Aged Cow

1st Jr. Get of Sire — Mars
1st Dairy Herd
2nd 3 Best Females
1st Sr. Get of Sire — Mars
4th and 5th Best Udder

Two Reserve Champions — Seven First Prizes — Five Second Prizes — Three Third Prizes

Our showing at the Florida State Fair was most gratifying. It was one of the best shows ever held in the South, with 169 entries. Judge Colebank commented several times on the quality of the show. The Premier Breeder and Exhibitor Award at this show is open only to Florida herds. We could not compete for these awards.

Walker Farms Majesty's Fairlie, our 11½-year-old cow, lost to a younger cow in a class of 27 cows but made a great Reserve Champion. We won all the groups except one, and were second in this.

It was an outstanding show, judged by one of the best men in the business. The competition was keen and the quality deep. Accommodations for cattle and men were good. The Guernsey breeders of Florida are most enthusiastic and cordial. There was a large ringside from many states and we were glad to be able to participate by exhibiting our cattle at this show. It is our hope that Guernsey cattle will continue to lead the way in the great state of Florida. We feel we made many friends for our farm and cattle.

675 REGISTERED GUERNSEYS

Federal Accredited 339823 — Bang's Free 1428

P. O. Box 2491

BAYVILLE FARMS, Inc. — **Norfolk, Virginia**

C. F. BURROUGHS, President
HILTON STALLINGS, Herd Manager

W. CLARK FLEMING, JR., Manager
H. S. SANDERS, Herdsman

Guernsey Calendar 1956

MARCH						
S	M	T	W	T	F	S
-	-	-	-	1	2	3
4	5	6	7	8	9	10
11	12	13	14	15	16	17
18	19	20	21	22	23	24
25	26	27	28	29	30	31

APRIL						
S	M	T	W	T	F	S
1	2	3	4	5	6	7
8	9	10	11	12	13	14
15	16	17	18	19	20	21
22	23	24	25	26	27	28
29	30	-	-	-	-	-

MAY						
S	M	T	W	T	F	S
-	-	1	2	3	4	5
6	7	8	9	10	11	12
13	14	15	16	17	18	19
20	21	22	23	24	25	26
27	28	29	30	31	-	-

JUNE						
S	M	T	W	T	F	S
-	-	-	-	-	1	2
3	4	5	6	7	8	9
10	11	12	13	14	15	16
17	18	19	20	21	22	23
24	25	26	27	28	29	30

JULY						
S	M	T	W	T	F	S
1	2	3	4	5	6	7
8	9	10	11	12	13	14
15	16	17	18	19	20	21
22	23	24	25	26	27	28
29	30	31	-	-	-	-

AUGUST						
S	M	T	W	T	F	S
-	-	-	1	2	3	4
5	6	7	8	9	10	11
12	13	14	15	16	17	18
19	20	21	22	23	24	25
26	27	28	29	30	31	-

CHECK YOUR DATES

Sales

MARCH

March 22. 104th Special Guernsey Sale, Lancaster, Pa. Sale managed by the Pennsylvania G. B. A., P. O. Box 491, Harrisburg, Pa.

March 24. Mid State Indiana Guernsey Sale, also 4-H Consignments, Fairgrounds, Indianapolis, Ind. Sale managed by The Russell George Sales Service, Lebanon, Ind.

March 26. Manor Lodge Dispersal, Henry Leffler, Marion, Ind., owner. Sale managed by the Everett R. Beaty Sales Service, Huntington, Ind.

March 26. Louis Merryman's 96th Sale, including Arcado Farms Dispersal, Arthur F. Schafer, owner, Taneytown, Md., and added consignments, Fairgrounds, Timonium, Md. Sale managed by The Merryman Company, Sparks, Md.

March 27. Butler-Lawrence County Guernsey Sale, Butler, Pa. Sale managed by the Pennsylvania G. B. A., P. O. Box 491, Harrisburg, Pa.

March 28. 3rd Newberry Guernsey Sale, Fairgrounds, Newberry, S. C. Sale managed by the Salley Sales Service, Orangeburg, S. C.

March 28. Rehoboth Valley Guernsey and Equipment Dispersal, at the Farm, Belle Vernon, Pa., Bessie and David Wells, owners. Sale managed by the Pennsylvania G. B. A., P. O. Box 491, Harrisburg, Pa.

March 29. Grayson Farm Dispersal, Blair R. Gray, owner, Honey Grove, Pa. Sale managed by The Merryman Company, Sparks, Md.

March 29. Dispersal Woussicket Farm Guernseys, S. L. Bradley, owner, Lafayette, Ind. Sale managed by the Indiana G. B. A., 412 Robertson Bldg., Lafayette, Ind.

March 31. District 2 Ohio Heifer Sale, Wooster, Ohio. Sale managed by the Ohio G. B. A., Wooster, Ohio.

March 31. Michigan State Guernsey Sale, College Livestock Pavilion, East Lansing, Mich. For catalog write to Delbert Kingston & Associates, Box 404, Cary, Ill.

APRIL

April 2. John H. Vogt Heifer Sale, Sales Pavilion, Lancaster, Pa. Sale managed by the Pennsylvania G. B. A., P. O. Box 491, Harrisburg, Pa.

April 4. Kentucky G. B. A. Heifer Sale, Sales Arena, University of Kentucky, Lexington, Ky., 12:00 noon. For catalog write J. L. Coots, Finchville, Ky.

April 7. Waukesha County Spring Sale, Waukesha, Wis.

April 7. Washington 4-H and FFA Guernsey Heifer Sale, Maryaville, Wash.

April 9. Lawton Burton Dispersal, Lawton, Okla. Sale managed by Mort Woods, Ardmore, Okla.

April 10 Lawguern Farm Reduction Sale, Clinton J. Law, owner, Mankato, Minn. Sale managed by L. V. Wilson, Owatonna, Minn.

April 12. Pennbrook Farms Guernsey Dispersal, F. W. Sheehan, owner, Kennett Square, Pa. Sale managed by the Pennsylvania G. B. A., P. O. Box 491, Harrisburg, Pa.

April 13. 56th Glenburnie Sale, Glenburnie Farm, Trenton, N. J. Sale managed by The Pate Sales Co., 2064 Lawrence Rd., Trenton 8, N. J.

April 16. 13th Annual Texas State Sale, Bluff View Farm, Dallas, Texas. For catalog write Fred Barge, Box 814, Austin, Texas.

April 17. Holly Farm Dispersal, Estate George P. McLean, owner, Simsbury, Conn. Sale managed by Dunn, Harwood & Crabtree, Cordaville, Mass.

April 18. 14th Arkansas State Sale, Fairgrounds, Little Rock, Ark. Sale managed by the Arkansas G. B. A., H. D. Singley, Sec., Rt. 4, Box 570, Little Rock, Ark.

April 18. Yankee Special Sale, Northampton, Mass. Sale managed by Seath and Shultz Sales Service, Peterborough, N. H.

April 19. 105th Special Guernsey Sale, Lancaster, Pa. Sale managed by the Pennsylvania G. B. A., P. O. Box 491, Harrisburg, Pa.

April 19. Iowa G. B. A. Sale, Fairgrounds, Des Moines, Iowa. Sale managed by the Iowa G. B. A., M. W. Sprole, Clerk, Box 76, Mason City, Iowa.

April 20. Calder Farm Dispersal, Turner & Duvall, owners, Parkton, Md. Sale managed by The Merryman Company, Sparks, Md.

April 23. Mid-West Sale, Guernsey Sales Pavilion, Waukesha, Wis. For catalog write to Delbert H. Kingston & Associates, Box 404, Cary, Ill.

April 25. 13th Virginia State Heifer Sale, Atlantic Rural Exposition Grounds, Richmond, Va. Sale managed by the Stewart Rivers Sales Service, Fredericksburg, Va., and The Merryman Company, Sparks, Md.

April 25. Pacific Northwest Sale, P. I. E. Grounds, Portland, Ore. Sale managed by the Oregon G. B. A. with Western Guernsey Service, Clements, Calif.

April 26. Bargain Heifer Sale, Lancaster, Pa. Sale managed by the Pennsylvania G. B. A., P. O. Box 491, Harrisburg, Pa.

April 26. Indiana State Spring Sale, Lafayette, Ind. Sale managed by the Indiana G. B. A., 412 Robertson Bldg., Lafayette, Ind.

April 26-27. Complete Dispersal Cybatina Farm Guernseys, Sumner Brown, owner, West Swanzey, N. H., on Thursday. Sale of equipment and machinery on Friday. Sale managed by Seath & Shultz Sales Service, Peterborough, N. H.

April 27. Ward Snarr's 12th Heifer Sale, Shelby, N. C. Sale managed by Ward Snarr, Siler City, N. C., and Ralph Coarsey, Box 358, Trion, Ga.

April 27. Orangeburg Heifer Sale, Rivelon Sales Pavilion, Orangeburg, S. C. Sale managed by the Salley Sales Service, Orangeburg, S. C.

April 27. Thornliebank Farm Complete Dispersal, W. B. Hanna, owner, Kleinburg, Ontario, Canada, at the Sales Pavilion, Hays Farms Limited, Oakville, Ontario, Canada, 7:00 p. m.

April 28. Colorado State Guernsey Cattle Club's 11th Annual Calf Sale, Longmont, Colo.

April 30. Idaho State Invitational Sale, Boise Idaho.

April 30. Alabama State Sale, Birmingham, Ala. Sale managed by the Coarsey Sales Service, Box 358, Trion, Ga.

April 30. North Carolina Quality Sale, Fairgrounds, Raleigh, N. C. For catalogs write W. W. Fitzpatrick, Quail Roost Farms, Rougemont, N. C.

April 30. Missouri State Sale, Columbia, Mo.

April 30. Stepping Stones Farm Dispersal, Washington Depot, Conn. Sale managed by Dunn, Harwood & Crabtree, Cordaville, Mass.

MAY

May 1. Eastern New York Sale, Cobleskill, N. Y. Sale managed by Seath & Shultz Sales Service, Peterborough, N. H.

May 2. Avalon Guernsey Farm Dispersal, New Milford, Ohio. Sale managed by The Merryman Company, Sparks, Md., and the Ohio G. B. A., Wooster, Ohio.

May 3. 7th Guernsey Sire Sale and Eastern States Bred Heifer Sale, Eastern States Exposition Grounds, Springfield, Mass. Sale managed by Dunn, Harwood & Crabtree, Cordaville, Mass.

May 4. Tennessee State Sale, Nashville, Tenn. Sale managed by the Coarsey Sales Service, Box 358, Trion, Ga.

May 8. Convention Sale, Sales Pavilion, Lancaster, Pa. Sale managed by the Pennsylvania G. B. A., P. O. Box 491, Harrisburg, Pa.

May 11. The Eastern Guernsey Sale, Glenburnie Farm, Trenton, N. J. Sale managed by the Pate Sales Company, 2064 Lawrence Rd., Trenton 8, N. J.

May 12. The Guernsey Sale, Interstate Fairgrounds, Trenton, N. J. Sale managed by The Merryman Company, Sparks, Md.

May 14. McDonald Sale, McDonald Farms, Cortland, N. Y. Sale managed by The Merryman Company, Sparks, Md.

May 14. South Carolina State Heifer Sale, Fairgrounds, Columbia, S. C. Sale managed by the South Carolina Guernsey Cattle Club, 114 Brookside Rd., Spartanburg, S. C.

May 18. Pennridge Farms Guernsey Dispersal, 86 Head and Farm Equipment, Fifth Street, Perkasie, Pa. Sale managed by the Pate Sales Company, 2064 Lawrence Rd., Trenton 8, N. J.

May 18. Crosby Farm Dispersal, Henry C. Laxson, owner, Milford, N. H. Sale managed by Dunn, Harwood & Crabtree, Cordaville, Mass.

May 24. 106th Special Guernsey Sale, Lancaster, Pa. Sale managed by the Pennsylvania G. B. A., P. O. Box 491, Harrisburg, Pa.

May 28. Maplewood Farm, Ltd., Dispersal, Maple, Ontario, Canada. Sale managed by The Merryman Company, Sparks, Md.

JUNE

June 4. 7th Blue Ridge Guernsey Breeders Consignment Sale, Purebred Livestock Sales Pavilion, Roanoke, Va. Sale managed by the Stewart Rivers Sales Service, Fredericksburg, Va.

June 7-8. Sale to be announced, managed by Seath and Shultz Sales Service, Peterborough, N. H.

June 14. Pennsylvania State Heifer Sale, Lancaster, Pa Sale managed by the Pennsylvania G. B. A., P. O. Box 491, Harrisburg Pa.

June 18. Wilgorian Farms Dispersal, Joseph E. Adams, owner, Titusville, N. J. Sale managed by the Pate Sales Company, 2064 Lawrence Rd., Trenton 8, N. J., and The Merryman Company, Sparks, Md.

JULY

July 28. Tri-State Guernsey Breeders 10th Anniversary Sale, Purebred Livestock Sales Pavilion, Bristol, Va. Sale managed by the Stewart Rivers Sales Service, Fredericksburg, Va.

AUGUST

Aug. 1. Mid Summer Sale, Fairgrounds, Durham, Conn. Sale managed by Seath and Shultz Sales Service, Peterborough, N. H.

Aug. 16. 11th Tidewater Guernsey Breeders Consignment Sale, Northern Neck Fairgrounds, Warsaw, Va. Sale managed by the Stewart Rivers Sales Service, Fredericksburg, Va.

Aug. 21. Orangeburg Sale, Rivelon Sales Pavilion, Orangeburg, S. C. Sale managed by the Salley Sales Service, Orangeburg, S. C.

(Please turn to page 634)

Buy Your Next Sire From A Herd With A Well-Established Program With A Recognized Trade Name — KLONDIKE

KLONDIKE FARM is one of the oldest established herds in the country, being established in 1924. It has been built on the blood of **Langwater Foremost.**

KLONDIKE FARM has produced and sold GOLDEN GUERNSEY Milk since April, 1928. We started selling Homogenized GOLDEN GUERNSEY December, 1955, without standardization.

KLONDIKE FARM inaugurated the Klondike Sale in 1943 to further promote Klondike breeding and assist breeders who were following our program by providing an opportunity for breeders to purchase top quality Klondike breeding for their herds.

KLONDIKE FARM herd has been officially classified twice. In 1952, our last classification, we classified 74 head, 6 Excellent, 43 Very Good, 21 Desirable, 4 Acceptable. Of these 74 head, **ALL** were Excellent or Very Good in Dairy Character **(62 Excellent).**

KLONDIKE FARM has been on ARHT since it was founded. We like this program because every cow in the herd has an official record. We have emphasized milk production in our breeding program.

HERE ARE SOME RECENT RECORDS BY COWS THAT WOULD BE WORTHY DAMS OF FUTURE HERD SIRES

1.	KLONDIKE PREMOST MARGIE	14078—725—Sr4—365
2.	KLONDIKE PREMOST JEWELL	14761—721—Sr4—365
3.	KLONDIKE RAIDER'S ARTIST	13242—681—Sr2—365C
4.	KLONDIKE RAIDER'S PEARLETTE	13459—657—Sr3—365C
5.	KLONDIKE RAY DORESS	11394—646—Sr3—365C
6.	KLONDIKE PREMOST ACTRESS	12944—640—Sr2—365
7.	KLONDIKE RAIDER'S HILDA	13480—638—Jr2—365C
8.	KLONDIKE FOREMOST GAIL	12054—623—Sr4—365
9.	CLEAR SPRINGS' FASHION'S QUERY	10562—620—Sr3—365C
10.	KLONDIKE RAIDER'S QUINCE	11096—616—Jr3—365
11.	KLONDIKE STEAD'S FLORETTA	11469—602—Jr2—365
12.	KLONDIKE RAIDER'S DRUCIE	12845—601—6yrs—365C

SEND FOR INFORMATION ON BULL CALVES NOW AVAILABLE
ALL INQUIRIES ANSWERED PROMPTLY

KLONDIKE FARM **Elkin, North Carolina**

T. B. Accredited No. 580638 — Bang's Accredited No. 6

THURMOND CHATHAM, Owner T. F. COOLEY, Manager

BROOKBERRY FARM

A Satisfied Customer

A Repeat Sale

Two years ago we sent two bulls to Nicaragua. This year Dr. Gonzalez and Ralph Coarsey (agent) returned and selected three well-bred bulls.

BROOKBERRY PEER'S ADVANCE

By Fairlawn Performer's Peer and out of Two Brooks T. Rose, VG 4 times, 15180—786—Sr4—365C, 16748—846—7yrs—365, 14987—776—8yrs—365—2x. Next dam, Two Brooks Contessa, 13734—674—AAA. Advance was 1st prize Bull Calf at the Dixie Classic in 1955.

BROOKBERRY FASHION'S PAUL

By Two Brooks Fashion and out of Two Brooks Petite, 14623—847—5yrs—365C, VG at 11 years. Next dam, Clarheart's Dainty, 16936—929—8yrs—305C—3x. Paul is a Butterfat bred bull, showing lots of promise.

BROOKBERRY PEER'S STATESMAN

By Fairlawn Performer's Peer and out of Holliknoll Maxim Mary Tom, VG, 13078—704—Sr2—365C. Next dam, Burch's Butterfat Sunbeam, 13329—616—Jr2—365C. Statesman was undefeated Bull Calf, wherever shown, in 1954. He was 2nd prize Sr. Yr. at the Dixie Classic and at N. C. State Fair in 1955.

We were very pleased to have these Bulls carrying Butterfat Blood selected to go to Nicaragua. We have confidence they will prove good investments for their new owners.

Meadow Lark Drive just off Robinhood Road — Tel. Lewisville, N. C.

Calfhood Vaccinated — Office: WHitehall 5-4765

Herd Dehorned — JOHN B. RICE, Herdsman — Mgr: WHitehall 5-4760

BOWMAN AND GORDON GRAY, Owners — SAM PIKE, Manager

Route 8, Winston-Salem, North Carolina

The Secretary's Page

By

Robert D. Stewart

Food Expenditures Higher

RELEASES from the Agricultural Marketing Service of the USDA indicate that expenditures for food per person will be higher in 1956 than in 1955. This represents only about 25 per cent of the income per capita, and reflects a small increase in consumption and a continuing shift to the more highly processed foods and better marketing services.

Increase In Fluid Milk Sales

Some shifts in consumption of major foods are in prospect, although the total amount consumed per person this year will be about the same as in 1955. An increase in fluid milk is expected. This is most encouraging in view of a 4.3 per cent increase in fluid milk sales in 1955 over 1954, and an increase of 1.8 per cent in fluid sales in 1953 over the previous year.

There is a great opportunity to increase the per capita consumption of milk and all dairy products. These products contain about 25 per cent of the nutrients consumed per capita, yet represent only 15 per cent of the money spent for food by the average person. GOLDEN GUERNSEY is the consumer's best food buy.

GOLDEN GUERNSEY Sales Increase

Every Guernsey breeder is rightfully proud of the characteristics of the Guernsey cow, especially her uncomparable ability to efficiently produce a nutritious golden milk. Guernseys produced the only milk ever to receive a perfect score in National competition. Sales under the trade-mark program of Golden Guernsey, Inc., have increased every year since its inception more than a quarter of a century ago. Increases in 1954 were several times greater than the percentage increase for all fluid milk in the United States. This same trend continued in 1955.

Prospects for further increases in sales under the trade-mark program of Golden Guernsey, Inc., are unlimited.

More Fat Being Consumed

The per capita consumption of butter increased in 1955. Many people, including those in educational work, believe that the average person is consuming less and less fat. *This is not true.* Instead of consuming less fat, our people are eating more and more fat. Statistics from the Agricultural Marketing Service show that the per capita consumption of fats and oils in 1954 and 1955 was the highest in many years, and a further increase is predicted for 1956.

Get Behind The Milk Program

Your National organization is aggressively promoting and advertising GOLDEN GUERNSEY Milk. The first of a series of two-color advertisements in Parents Magazine is bringing from consumers and GOLDEN GUERNSEY distributors, through cooperative advertising, an unprecedented response.

Let's each pledge to be a better salesman and help distributors increase sales under the trade-mark program of Golden Guernsey, Inc. You can see results, and it will automatically benefit every Guernsey breeder.

This is what is happening in our breed!

... Chat ...

MR. AND MRS. GAROLD KEPPLE, Tremont, Ill., and ED STRICKFADEN, Pekin, who were driving together to the Annual Meeting of the Illinois G. B. A., had the misfortune of being involved in a serious auto accident on February 23 near McLean. A car pulled out from a side road directly into the path of the Kepple car and the impact completely demolished it. Garold suffered a broken nose and Mrs. Kepple a back injury, while Mr. Strickfaden was seriously injured with a compound fracture of one arm and a dislocated hip. This mishap is additionally serious to Ed since he has only recently graduated from crutches to a cane folllowing an accident last November which resulted in a broken leg.

MR. AND MRS. MIKE SEATH, Far Hills, N. J., are making a tour of the western states. Mike attended the Guernsey field day at Las Cruces, N. Mex., on February 13 enroute to California where he was officiator at the conference of judges held at Adohr Farms on February 25. Mike's schedule includes visiting herds in Texas, New Mexico, Arizona, California, Utah and Idaho. A few days were spent visiting with his mother in San Diego, California.

The ENGLISH BATH AND WEST AGRICULTURAL SHOW will be held at Cardiff from May 30 to June 2. A special Overseas Visitors' Pavilion is provided for the many visitors who come to the show from abroad. Show Secretary J. G. Yardley, 3 Pierrepont Street, Bath, Somerset, will be glad to provide further information about this event.

LT. WILLIAM J. SCHMIDT, JR., Co. A. 36th QM Bn, Fort Lee, Va., who has been in the Army for several months, writes that although he has had little free time for Guernsey trips he did manage to see the cattle at the Maryland State Fair and at the Rural Atlantic Exposition last fall. Bill worked at Dunwalke Farm, Inc., Far Hills, N. J., for three summers in connection with the Scholarship Training Program, prior to his graduation from Cornell University.

MR. AND MRS. CHARLES DAMON, Far West Farm, Bow, Wash., have joined the ranks of grandparents. MR. AND MRS. JOE DAMON were the parents of a son, Michael Charles, born last December. Joe and his brother Jack are on the farm, and their folks moved to Mt. Vernon last fall.

Hundreds of travelers on U. S. 16 stop each year at the LITTLE WAYSIDE CHAPEL on Crestwood Farms, Austin, Minn., owned by the CARL E. KEHRET FAMILY. Last year, with money donated by chapel visitors, the Kehrets paid half the support of a native missionary in Japan.

The MARGENDELL herd of DELBERT H. KINGSTON was recently moved to a new location two miles west of Cary, Illinois.

Extra teats on a dairy heifer can lead to a severe case of mastitis.

Classification Schedule

The following classification schedule is arranged by field territory. For application blanks to have your herd classified, and for classification rules, write to The American Guernsey Cattle Club.

All registered Guernsey cows that have freshened are eligible to be classified. It is not required that they either be on official test or have an official record. On herd reclassifications, the owner is required to present all eligible cows not previously classified, and all cows under eight years of age last classified either Very Good or Excellent. If your herd is to be part of a County or District classification program, and eligible for the lower fee, show this on your application.

Fees are $3.00 per cow, with a minimum charge of $25.00 per herd. If 75 or more cows are classified in one day in a county or district program, the fee is $2.00 per cow with no minimum herd fee. The $2.00 will also apply to an individual herd when 75 or more are classified.

To facilitate the national fieldman arranging his classification itinerary, it is requested that your application be postmarked at least 30 days before the classification schedule. Schedules are subject to cancellation if there is not a sufficient number of applications received.

Dates	*Territory*	*Field Representative*
March 26-April 4	Arkansas, Kansas, Missouri, Oklahoma, Texas	Tim C. Main
April 9-21 Sept. 10-22 Dec. 3-15	Delaware, District of Columbia, Maryland, New Jersey, Pennsylvania, Virginia, West Virginia	A. M. MacKay
April 30-May 6 May 10-12 Oct. 15-27	Illinois, Indiana, Michigan, Ohio	Max L. Dawdy
May 21-June 2	Arizona, California, Colorado, New Mexico, Nevada, Utah	A. Wendell Fuhriman
June 4-9	Idaho, Montana, Oregon, Washington, Wyoming	Elmer J. Meadows
June 18-30 Oct. 22-Nov. 3	Connecticut, Maine, Massachusetts, New Hampshire, New York, Rhode Island, Vermont	Joseph Pendergast
July 9-21 Oct. 4-13	Iowa, Minnesota, Nebraska, North Dakota, South Dakota, Wisconsin	George W. Chambers
Nov. 5-10	Alabama, Kentucky, Louisiana, Mississippi, Tennessee	Ballard K. Bennett
Nov. 12-21	Florida, Georgia, North Carolina, South Carolina	C. J. Jacobs

GOLDEN HARVEST *Farm*

THE MILK PAILS ARE RUNNING OVER IN OUR TEST COW BARN.
HERE ARE SEVERAL COWS HEADING FOR OVER 1000 LBS.

BOULDER BRIDGE VESTA →

2266 LBS. MILK — 99.5 LBS. FAT
IN DECEMBER

5440—234—8yrs in 78 days

Very Good 1950
10835—506—Jr2—365
16404—825—7yrs—365C

Sire: **VALLEYWOOD VALIANT HERO, AR**
Dam: **BOULDER BRIDGE ORBIT**, VG '47
13897—725—7yrs—365C

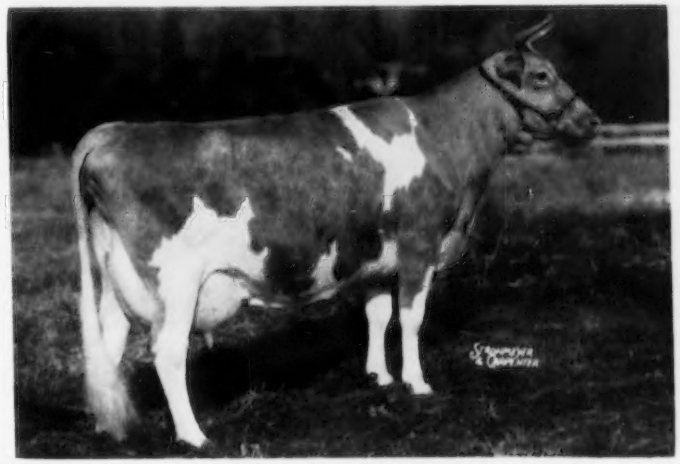

← **COLDSPRING'S B. R. ROMANA**

2428 LBS. MILK — 110 LBS. FAT
IN OCTOBER

7034—299—9yrs in 92 days

Very Good 1951
14684—705—Jr2—365
13138—570—Sr4—365
13916—609—6yrs—365

Sire: **COLDSPRING'S BEAUTY'S ROMULUS, AR**
Dam: **COLDSPRING'S HARDWICK'S RUBY**, VG '47
14452—712—Jr3—365C

GOLDEN HARVEST ROYAL HOLLY — 17744—1004—Sr4—365 (pending)

Her maternal sister, **GOLDEN HARVEST MISS HOLLY**, has *14740—682—Jr2—HIR—365—3x, Class Leader 4th place in milk.

Sire: **BOULDER BRIDGE ROYAL PRINCE.** Dam: **WHIMSY MARY HOLLY**, 12035—593—Jr2—305C—2x

LET US HELP YOU SELECT YOUR NEXT HERD SIRE BACKED BY THIS PROVEN INHERITANCE TO PRODUCE.

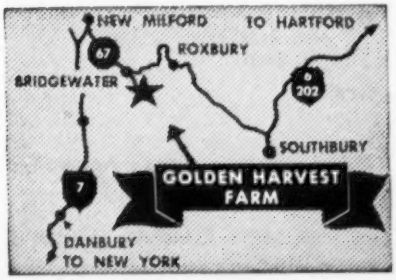

Plan to visit our herd. You are always welcome.

275 REGISTERED GUERNSEYS

Bang's T. B. Accredited ★ Calfhood Vaccinated

Golden Harvest Farm

BRIDGEWATER • CONN

Established 1936 Telephone, New Milford, Elgin 4-5432

F. W. McCANN, Owner U. BOURDEAU, Herdsman IRA DODGE, Manager

Farm 1½ miles east of Bridgewater

4 North Farm-Bred Bulls Sold To 3 New England Breeders!

We congratulate these breeders on their selection of North Farm-bred bulls to head their Guernsey Herds "out of cows that **MILK"** on **2X.**

Her Son Went To —
Los Animas, Portsmouth, R. I.

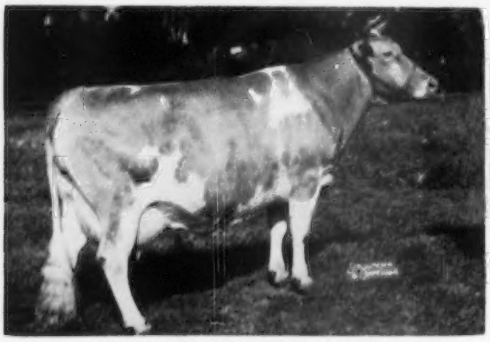

HORSE SHOE BAILIFF'S DIMPLE
15053—682—Sr2—365C
*19554—*883—8yrs—365C—2x, 2nd in milk, 8th in fat.
Dam of: **NORTHERN M. MILKMAN**
Born October 17, 1955
A son of **Northern Conrad's Majesty**

Her Son Went To —
S. S. Yates, Dorset, Vt.

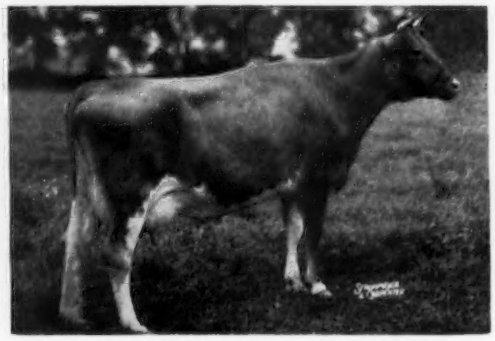

NORTHERN CONRAD'S ANNA
*14023—639—Jr2—365C—2x, Milk Class Leader, 6th place
*18340—*862—Sr3—365C (pending)
National Class Leader, 1st in milk, 3rd in fat.
Dam of: **NORTHERN ANNA'S KING**
Born February 9, 1955
A son of **Sterlingold Courteous King**

Her Son Went To —
S. S. Yates, Dorset, Vt.

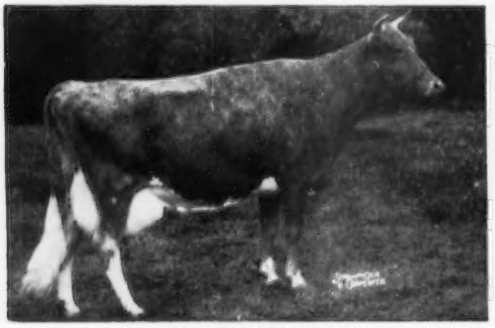

HORSE SHOE F. CALLA
16820—723—Sr4—365
18128—792—8yrs—365
Dam of: **NORTHERN CONRAD'S HOWARD**
Born November 7, 1955
Full brother to **Northern Conrad's Majesty,**
a son of **Riegeldale Emory's Conrad**

Her Son Went To —
Walter Johnson, Washington, Conn.

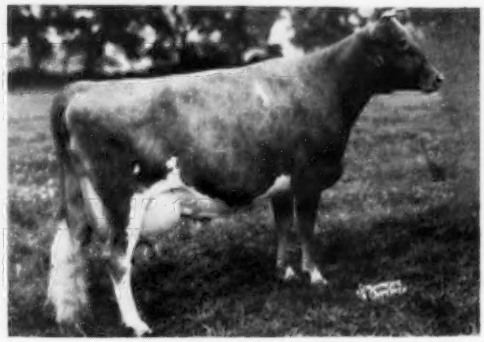

NORTHERN SECRET'S ASTOR
13031—*708—Sr2—365C—2x, 7th in fat
*16592—*923—Jr4—365—2x, 3rd in milk, 1st in fat
Dam of: **NORTHERN ASTOR'S MAJESTY**
Born December 21, 1955
A son of **Northern Conrad's Majesty**

We have bull calves equally as good that we can offer to you.

Get your next sire from a great 2x milking herd.

T. B. Accredited

NORTH FARM

BRISTOL, RHODE ISLAND

Bang's Accredited

WILFRED JORDAN, Manager — Telephone CHerry 5-8432 — JOSEPH CABRAL, Herdsman

LUCKY Is The 8th One With —

*15614—*927—Sr3—365C—2x (pending)

National Record in Fat, 4th in Milk

One Daughter In The Herd By KING Northern K. Luck

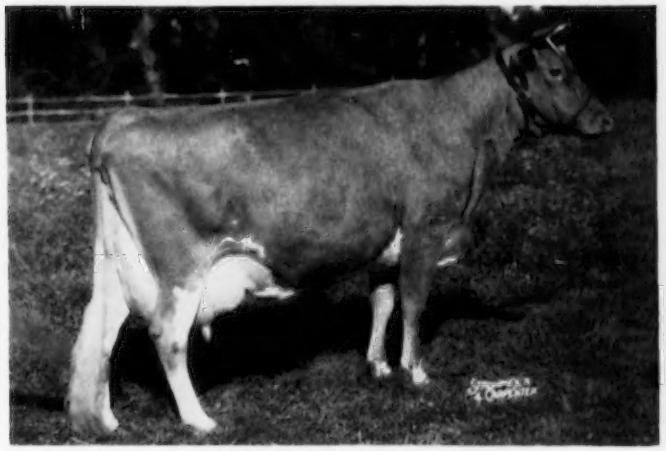

2X MILKING

NORTHERN CONRAD'S LUCKY

10777—648—Jr2—365—2x

*15614—*927—Sr3—365C—2x (pending)

Class Leader 4th in Milk, 1st in Fat.

LUCKY is due March 28, 1956, to IDEAL'S ADMIRAL.

ADMIRAL'S first 6 tested 2-year-old daughters average 16583—865.

LUCKY'S FULL SISTERS —

HORSE SHOE CONRAD'S LILLIAN
17793—933—Sr4—365

NORTHERN CONRAD'S LILY
15032—771—Sr4—365C

NORTHERN CONRAD'S VERA
13570—741—Sr4—365

LUCKY'S FULL BROTHERS —

NORTHERN CONRAD'S LADDIE
In service at Maine Artificial Breeding Association, Augusta, Maine.

HORSE SHOE CONRAD'S BOSWELL
In service at LushAcres, Rehoboth, Massachusetts.

NORTHERN CONRAD'S FROSTIE
Born July 30, 1955
Consigned to Eastern Guernsey Sale, May 11.

Her Dam

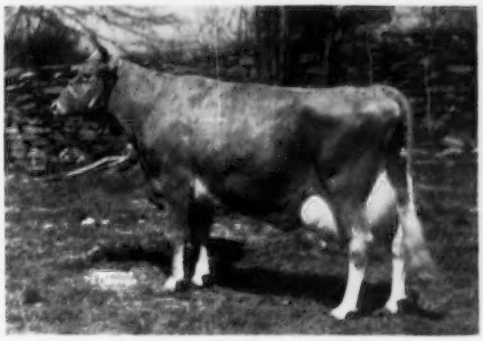

HORSE SHOE F. LEILA
16304—793—BB
One of the breed's best reproducing cows.
3 AR sons, 4 AR daughters

Add this high 2x production to your herd with a North Farm-bred bull.

Prices and pedigrees sent on request.

T. B. Accredited

NORTH FARM

BRISTOL, RHODE ISLAND

Bang's Accredited

WILFRED JORDAN, Manager

Telephone CHerry 5-8432

JOSEPH CABRAL, Herdsman

"I'm big enough"

Are 100-cow herds going to run family size operations off the map?

They don't scare this 80-acre dairyman — and here he tells why.

BY GLENN LORANG

(Reprinted from Farm Journal, December, 1955)

Housing and hay storage cost $2,500. Just roll hay down to sheds on each side to feed cows and heifers.

FOR many dairyman, "Get big or get out" may be the handwriting on the wall. But Robert S. Davis, Kuna, Canyon County, Idaho, doesn't read it that way.

"I'm big enough," he counters. "*Efficiency is more important than size, to me.* If the bottom drops out, I can cut my overhead to the bone in 30 days. Good cows, good roughage, and good management are my answers to high costs."

Let's see why he figures he can compete with bigger dairymen:

Davis usually has between 25 and 30 registered Guernseys in his milking string and 45 to 50 head of young and dry stock. "That's just about all we want to milk and feed and keep cleaned up. As the boys get older and can help more, we may add a few cows, but not many."

There are dairymen who handle more than 30 cows by themselves. But Davis says he doesn't like a "rush through" kind of dairying. He likes to spend a little more time with each cow, and his spare time on other important chores—like calf-raising. He figures that pays off more than extra cows.

Robert S. Davis, Kuna, Idaho. Mr. Davis believes that it pays to pay attention to all of the little details, if you're going to make a profit on a family herd.

Did you ever hear of a man averaging 35 calves a year for 12 years —and losing only three? Davis' father, who handles the calves, has done it. He credits his home-made open shade and runways, and careful feeding.

Each calf has a little 6′ x 6′ shelter, and 6′ x 12′ pen facing south. As to feeding, Davis gives the calves three pounds of whole milk morning and night for the first month—then gradually less. They have alfalfa hay at all times and start getting grain in increasing amounts when they're ten days old. At four months, they go on good pasture, and get a little grain along with it.

"When I can raise nearly every calf into a healthy heifer, I have plenty of ready-made replacements for my own herd, and can sell some surplus as registered stock," Davis says. "My heifers cost me *less* than replacements I'd buy."

There's another big reason why Davis wants to keep his herd size about where it is. "I want to be able to feed them from my home-grown grain and roughage to keep my feed costs down. I've got just about the right herd for my 80 acres now."

His feed costs are low because he banks on roughage (including pasture) for 80 per cent to 85 per cent of the cow's nutrients. He feeds just enough grain to *supplement the roughage*—no more than six pounds a day for any

cow, regardless of how heavy she milks.

"I figure the less feed I have to buy—the more net profit I'll make," Davis says. Last year, with 27 registered Guernseys in the milking string, his feed cost was $1.58 a hundred pounds of milk. His cows each returned an average of $394.29 above feed cost. Part of the reason for that is the fact that Davis and eight of his neighbors solved their marketing problem—they got together and bought their own bottling plant, and distribute their own milk. So Davis isn't so worried about being squeezed out by low milk prices.

But to get that high profit-above-feed-cost, Davis says he banks on a couple of other items in this, "I'm Big Enough" system—*good* cows and *good* roughage.

"Just *enough* roughage to feed the herd wouldn't do it," Davis says. "It's got to be *good*. There isn't a cow made with a stomach big enough for poor roughage," he claims, and he keeps that in mind when he pastures, and when he makes hay.

His alfalfa hay tests 18 per cent protein because he cuts early and cures carefully; and he usually rotates his pasture every morning so that cows don't waste time on old grazing. It's always fresh.

When I visited Davis in May, his cows were trying to catch up with the new pasture before going on the one-day rotation. Thirty-one milkers had grazed three acres for eight days, and it looked as though they could graze another week without making a dent in it.

To get pasture like that, Davis socks on the manure, and some super-phosphate, and experiments with mixtures of several grasses and legumes to find the best for him.

And he keeps the percentage of grass high enough to avoid a lot of bloat trouble.

Hay-making is almost a ritual, because Davis considers it so important. He cuts the first crop *before bloom*, the second and third crops when they're in about 10 per cent bloom. That way, he gets it when it's high in protein, and low in fiber.

He lets it dry in the field, and handles it *only when the dew is on* to save the leaves. "When the dew is gone, we quit haying," Davis says. "The protein is in the leaves, and I don't aim to lose any of it. We bale when the dew is on, too."

For his grain mixture, Davis grinds his corn rough—it makes up to 25 per cent of the ration. He rolls it with 50 per cent oats, and 25 per cent bran.

"We don't need expensive supplements with good home-grown grains and high-quality roughage. A dairyman would do better to spend his money for a baler," Davis states.

Davis hays his cows three times a day in winter—and keeps it available in summer before they go on pasture and when they're brought in at four p. m. before milking.

Now, as to the *main* key in Davis' set-up—the cows—how good should they be to keep this family-size herd paying? Davis' herd has averaged better than 10000 lbs. of milk and 500 lbs. of fat for several years now. Two cows beat 14000 lbs. of milk, and six more are over the 12000-a-year mark. That means that they're up in the "high profit" bracket, well above the average herd. That's another reason why Davis isn't too worried about getting squeezed out.

Okay—so he's got good cows and cheap feed. Does he spend all the profit on buildings? No. He has $900 in a loafing-shed for the cows, and $300 in a calf barn which shelters the north side of his corral.

The ground level hay barn on the east has a concrete floor, which extends into the corral, and a roof over the mangers shelters the cows. It holds 175 tons of hay.

"That costs us $2,500," Davis says. "We built it around the hay pile with cheap lumber." It's easy to roll enough hay down to feed 20 cows and 15 heifers in five minutes.

The 12-stanchion milking barn and milk house cost Davis $4,000. "I could have built a fancy milking parlor for that money," he admits, "but I like my cows, and want to see *both* sides of them when I milk them."

Here's a little trick Davis has for saving liquid manure—his barn floor drains out into his irrigation system for his bluegrass night pasture.

So it pays to pay attention to all of the little details, if you're going to make a profit on a family herd, Davis says. Like this, for example: "Some big dairymen strip their cows only when the tester comes. But we strip every time. That last squirt is our profit."

(Editor's Note: This story, that appeared in Farm Journal, is a great tribute to Bob and Myrtle Davis and family. It would not be complete without emphasizing the fact that Myrtle Davis has pitched in like all Guernsey wives across the nation, and contributed above and beyond the call of duty toward this success.

Another reason for this success is the quality of milk produced by Guernseys. This helped spur Davis into the retail milk business, along with neighboring Guernsey breeders. There have been problems, but with this milk going directly to consumers, the future for the Davis family can truly be termed "unlimited.")

Calf crop thrives for Robert's father, 78. Used lumber makes low-cost shelters and open-air runways.

Relationship of Forage Protein to Concentrate Needs of Milking Cows

(From forage research experiments conducted by Professor J. T. Reid and associates, Department of Animal Husbandry, Cornell University, Ithaca, New York, and compiled by Professor Reid.)

By S. T. Slack
Department of Animal Husbandry,
Cornell University

The main purpose of concentrates in the rations of the dairy cow is that of furnishing the nutrients which are lacking in the roughage portion of the ration. In general, concentrates are needed to provide: (1) energy, (2) protein, and under some conditions, (3) certain mineral elements. As a consequence, the make-up of the concentrate mixture should be determined by the characteristics of the roughage which we refer to as "quality."

Unfortunately, the term, "quality" roughage, means different things to different people. If some dairymen have alfalfa hay, they feel that they automatically have good-quality hay; whereas, if they have timothy or some other non-legume hay, they believe they have poor quality hay. This is not necessarily true. Some dairymen feel that if they can get second or third cuttings, they have better roughage than when their hay is made from a first cutting. This, also, is a fallacious belief.

The stage of maturity of forage at harvesting time is the most important single factor determining the quality of roughages. Despite the fact that this has been known for a long time, it has not been put into practical use. Our feeding rules and practices, particularly those dealing with protein, are based largely upon whether the roughage is legume or non-legume and upon the assumption that roughages contain 50 per cent of TDN.

During the last six years, we have had occasion to study the metabolism of approximately 75 forages by animals. Some of these were pure stands, that is, such single species as alfalfa, timothy, clover, and others were mixtures of forages commonly used in the northeast. Some of these were the result of a first cutting while others were second and third cutting. Many of these forages were fed in milk production trials. It is from the data obtained in these experiments that we are able to demonstrate the influence of stage of maturity upon the utilization of roughages by cattle. Likewise, we wish to demonstrate the consequences of these effects upon the amount of protein needed in concentrate mixtures.

The nutritive factors of roughages influenced by stage of maturity which have a bearing on the amount of protein needed in a concentrate mixture are: 1. Palatability or voluntary consumption rate; 2, Digestibility or availability of the energy; 3, Protein content; 4, Availability of protein.

Palatability

Dairy cows voluntarily consume forages at differing rates. About two times as much dry matter will be consumed from a crop harvested on June 1 in the northeast as will be consumed from the same stand of forage harvested about the middle of July. The reason for the wide range in intake is that other factors, particularly those which determine leaf content, also influence palatability. However, the stage of maturity is a predominating factor.

Energy Value

Not only is early-cut forage consumed in larger quantities than late-cut forage, but its energy value per pound of dry matter is greater. In the Cornell experiments, the TDN content of a wide variety of forages cut at different growth stages between May 18 and July 8 was determined. The TDN content of forages not previously cut or grazed during the same season decreased at the rate of about 0.5 per cent per day following a starting point date of June 1. Most important, the amount of TDN in the forage cut at any date can be calculated fairly accurately from these data. This was found to hold for forages fed green, as a silage or hay, provided that it is first-growth forage and that a disproportionate loss of leaves has not occurred. The rate of decline in nutrient content is the same for legumes and non-legumes. These observations mean that timothy cut on the same day as alfalfa has about the same energy value as alfalfa or any other plant thus far tested. If there are differences among species of plants, they must be exceedingly small or else our present methods are not sufficiently sensitive to detect them. Nevertheless, the possibility remains that there may be species or strains of plants from which the TDN value cannot always be accurately predicted from the cutting date.

Aftermath forages (second, third, etc., cuttings) were found to be relatively constant in TDN content during regrowth periods of five to nine weeks. Although they fall off from about 62 to 57 per cent TDN as growth pro-

gresses, this is negligible as compared to the decline for first-growth forages. The value of 58 per cent given in the table is a good safe figure for use in feeding practice. Aftermath forages never have as much TDN as first-growth forages harvested by the first week of June in the northeast.

Protein Content

Despite the fact that species of plant does not influence the energy value, it does have a marked effect upon the protein content. Legumes are higher than non-legumes, but the protein of both kinds of plants decreased greatly as plants mature. The amounts of digestible protein found in legumes and non-legume forages cut at different times are shown in Table I. These figures are a little lower than the averages found in the Cornell experiment in order that they will be safe to use in actual feeding practice. Aftermath forages were relatively constant in protein content, but the amount depends upon whether the roughage is legume or non-legume.

Table 1. TDN and Digestible Protein Contents (%) of Hays or Silages on Dry Basis*

	Non-Legumes			Legumes		
Cutting Date**	Growth Stage	TDN	Dig. Prot.	Growth Stage	TDN	Dig. Prot.
			FIRST CUTTING			
June 1	Vegetative	70	13.5	Vegetative	70	18.7
June 15	Early head	63	10.0	Bud	63	14.5
July 1	Full bloom	56	6.7	Bloom	56	10.2
July 15	Mature	49	3.7	Mature	49	6.4
		Aftermath following regrowth for 5 to 9 wks.				
		58	10.0		58	14.3

* Multiplying the above values by approximately 0.9 and 0.23 to 0.27 gives values for hays and silages, respectively, containing the usual amounts of moisture.

**The values given for various dates probably apply to most of the northeast, but are not expected to apply to the conditions of the South or far West. Latitude and elevation undoubtedly influence this picture.

Availablility of Protein

The amount of digestible protein in forages is highly correlated with the total crude protein content and there seems to be a similar amount of protein wasted during digestion regardless of the kind of forage. As a forage approaches maturity, not only does it decline in total protein, but also the protein becomes progressively less available.

Discussion

In computing balanced rations, it is necessary to base the computations on digestible protein, instead of total protein. However, the digestible protein needed in a concentrate mixture is expressed in per cent total protein for practical application in feeding based on the difference being supplied by a given roughage. In practice, roughage is fed free-choice or all cows will clean up daily in several feedings. A common roughage combination for dairy cows is mixed hay and corn silage. However, many other combinations or single feedings of roughage are employed.

Using the data on protein and energy by cutting date, rations have been calculated for varying production levels taking into account varying rates of consumption and kinds of forage. These calculations indicate that concentrate mixtures fed with legume roughage alone need not contain more than 10 per cent of protein. When legume roughage is fed with corn silage, the protein content needed in the concentrate mixture is less than 13 per cent. Concentrate fed with non-legumes as the sole source of roughage or with corn silage need 13 to 16 per cent of total protein. When the roughage used is mixed legume and non-legumes, the amounts of protein needed in the concentrate mixture will be intermediate between those needed in feeds to be fed with legumes and non-legumes separately. With roughages of second and third cuttings, the problem of supplying enough protein to milking cows is not great because of its relatively high protein content.

The results of these experiments point out that when enough concentrates are fed with the commonly used roughages to meet the cow's need for energy, there is never a need for more than 16 per cent of total protein in the concentrate mixture. The reason why this is true is this—as forages mature and the digestible protein content declines, the intake and energy value of the roughage also decreases. This causes an increased need for concentrates to provide energy—but, as the amount of concentrates increases, the need for protein in the concentrate decreases. In other words, concentrate mixtures fed with poor-quality roughage need less protein than those fed with high-quality roughages.

Although these experiments are not finished, present conditions are such that we need to press all research that is practical into use. For this reason, an attempt has been made to adapt the results of the Cornell tests to practical feeding conditions. This is made possible by tying to the cutting data. It is expected that the nutritive qualities of forages grown in different regions (latitudes and elevations) will be different even though harvested at the same time. But, the general effects of growth are the same regardless of the locality. The influence of rainfall, level of fertilization (particularly nitrogen), length of day and/or amount of daylight need to be determined. In the Cornell experiments the forages were grown during both drouthy and adequate-rainfall seasons, and under various states of fertility. It seems possible, however, that nitrogen fertilization would influence the relationship between growth stage and, at least, the protein value. Much more research is needed to determine the effects of some of these factors upon the relationships between growth stage and various nutritive qualities in order to perfect our prediction tools. However, the generalizations worked out to date make it possible for us to balance rations for dairy cows more accurately than we have been able to previously. To give just enough feed without waste, we need to know the cutting date, the amount of legumes, and whether the roughage is made from a first-growth or an aftermath forage.

The results of these experiments show that hay is not just hay. Forages do not have the same palatability, digestible protein and energy values. The earlier they are cut, the higher is their nutritive value.

Summary

During the past six years, the metabolism of approximately 75 forages by animals have been studied. These forages were pure stands of single species such as alfalfa, clover, timothy, and others were mixtures of species of forages commonly used in the northeast cut at different stages of growth or maturity.

The nutritive qualities of roughages can be predicted with reasonable accuracy if the cutting date is known.

These data provide greater accuracy in dairy cattle feeding practices and feed recommendations.

Types of Bulk Farm Tanks

THERE are two principal types of bulk farm cooling tanks. The *ice bank* type uses ice water to cool the milk. The *direct expansion* type uses a refrigerant to cool the milk directly.

Either type, if properly designed and in good working order, will do a good job of cooling milk. Many kinds of both are being manufactured. The cooler that best meets the needs of one farmer may not necessarily be the best for another. Table I. compares the two types.

What Size Bulk Tank to Buy?

The answer to this question will depend upon (1) Whether pickup is every day or every other day. (2) Whether there will be an increase in the size of the dairy herd during the next 10 to 15 years. Dairymen with uneven production will find it worthwhile to even out production. Otherwise they will have to own and pay for considerable unused tank capacity during a large part of the year.

One rule-of-thumb guide is to buy a tank that will hold three milkings during the flush season of the year for every day pickup. For every other day pickup the tank should hold five milkings. This may seem a little larger than necessary. However, with the saving in labor as a result of bulk milk handling, it is quite likely that a few more cows will be added to the herd. If the trend to larger herds continues it is likely that a tank bought now for holding five milkings during the flush season will be used to full capacity in a few years.

Bulk milk cooling tanks are available in sizes for 60 gallons to 1,500 gallons or larger. Tanks designed for every-other-day pickup have lower compressor capacity and cannot cool milk quickly enough to be used for every day pickup.

Agitator Speed

The agitator should operate slowly so as not to churn the milk, but fast enough to speed up cooling and insure a good mixing before samples are taken. Agitator speeds vary between 30 and 50 R. P. M. depending on the size and shape of agitator blade. Two-speed agitators are now being made, with one speed for cooling and another higher speed for agitation before sampling.

The Manufacturer, Dealer and Servicing

The bulk tank should be bought from a reliable dealer who is able to give satisfactory service. Most manufacturers furnish a written guarantee, but there is a variation from one to another as to just which parts are guaranteed and how long the warranty runs. Study your guarantee carefully and know what protection it gives.

What About 3-A Standards? *

All bunk tanks should meet the nationally recognized 3-A Standards developed jointly by:

1. International Association of Milk and Food Sanitarians.
2. U. S. Public Health Service.
3. Dairy Industry Committee.

Producers should consult their local milk inspector or dairy plant fieldman to find out if a tank they are considering meets these 3-A Standards.

THE BALANCE SHEET

Advantages of Bulk Milk for Producer and Hauler

1. Milk quality is protected, due to the prompt and excellent cooling ability of farm bulk banks.
2. Milk quantity is determined at the farm. The farmer can check the measurement of milk.

(*Please turn to page 634*)

TABLE I

	Direct Expansion Type	Ice Bank Type
Original Cost	Usually higher	Usually lower
Energy Required (in K. W. Hours)	Lower	Higher
Size of Compressor and Motor	1 HP per 100 gallons daily capacity	About 1/2 HP per 100 gallons daily capacity
Compressor Operating Time at Full Capacity	4 to 6 hours per day	16 to 20 hours per day
Number of Motors	Usually 2—One on the compressor and one on the agitator.	Usually 3—one on compressor, one on agitator, and one on water circulating pump.
Electrical Wiring Requirements	Larger wire and switches (Present wiring likely to be inadequate)	Smaller wire and switches (present wiring may be adequate)
Power Supplier Preference	Usually second choice because of larger motors.	Usually first choice because of smaller motors.
Effect of Power Failure	No cooling—However, full cooling takes place as soon as power is restored.	The ice bank provides some cooling.
Milk Freezing	Can happen but is not usually a serious problem.	Not likely to happen.
Type of Condenser Cooling	Air, water or combination of air and water.	Usually air cooled—Water cooling attachment available on at least one make.
Water Needed to Cool Condenser	Varies from one to three gallons per gallon of milk cooled. None with air cooled operation.	None unless equipped with a water cooled condenser.
Influence on Milk House Heating	Will deliver the heat from the milk into the milk house in 4 to 6 hours, creating a fluctuating temperature in the milk house but making it warmer at cleanup time.	Will deliver the heat from the milk into the milk house in 16 to 20 hours, resulting in a more uniform milk house temperature.
Influence on Milk House Ventilation	Good ventilation is needed. Problem is less with combination air and water cooled condenser but greater with air cooled condenser.	Good ventilation is needed.

Meetings

Purebred Dairy Cattle Association Annual Meeting

By Ray L. West

The seventeenth annual meeting of the Purebred Dairy Cattle Association was held on January 19 and 20 in Springfield, Mass., with Paul Bennetch, president, presiding. All breeds were represented, as were all major segments of the industry.

Two main speeches high lighted the meeting. H. H. Kildee, Dean Emeritus of Iowa State College, brought a stirring message to the group. He reviewed the accomplishments of the organization, and posed 10 thought-provoking questions that pointed up ways the organization could make further progress.

Dr. A. K. Kuttler, U. S. D. A. Animal Pathologist, gave the most encouraging talk presented to date on the brucellosis eradication program. Progress has been made through the years, and now the new stepped-up program has just received congressional approval. Dr. Kuttler indicated that the next five years should show a marked increase in state and area accreditation, and result in the relaxing of interstate shipment barriers.

Committee Reports

Most of the work of the Purebred Dairy Cattle Association is handled by special committees. These various committees met on Thursday, January 19, and presented reports on Friday at the PDCA Annual Meeting. All committees reported progress. Some of the main points of interest follow.

Type and Show Committee

The Type and Show Committee made the following recommendations, all of which were accepted by the organization.

1. That the Uniform Dairy Cow Score Card be amended at the next printing to carry the following statement under mammary system, "because of the natural undeveloped mammary system in the heifer calves and yearlings, less emphasis is placed on mammary system and more on general appearance, dairy character and body capacity. A slight to serious discrimination applies to overdeveloped fatty udders in heifer calves and yearlings."

2. That a committee, comprised of H. H. Kildee, chairman, F. W. Atkeson, George Hyatt, and a representative from each of the five breeds, be appointed to review the Uniform Dairy Cow Score Card.

3. That the group approve the newly proposed plan for group awards at junior shows. Briefly, this new plan would call for grouping classes in the junior division into Gold, Silver and Bronze groups. The Gold group would be comparable to animals meeting classification requirements for Excellent and Very Good; the Silver group comparable to Good Plus or Desirable, and the Bronze group comparable to ratings below this. Then, in the showing, all animals in the Gold group would be placed competitively and lined up in the order of first, second, third, etc., the same as they are in the open classes.

4. It was also recommended that title of ownership on animals exhibited at junior shows be recorded on the registration certificate in the name of the boy or girl exhibiting the animal, and that ownership be transferred not later than July 1 of the show year.

5. Eugene C. Meyer, of Hoard's Dairyman, suggested a plan for adding glamour and ringside interest in handling the best uddered class. He recommended that in each of the four milking classes, the judge place the best udders immediately following the overall placing in each class. If the cows are milked out, he would like to see the milk of each animal weighed, announced, and have the milk handled in the most sanitary way possible.

During the year, each breed will discuss this proposal and be ready to report on it at the next meeting.

Herd Health Committee

The Herd Health Committee reviewed the progress in animal disease control and eradication. They expressed particular confidence in the "expanded bovine brucellosis eradication program" and the work of the USDA advisory committee on brucellosis eradication.

They recommend that the agricultural research service, USDA, continue to provide and distribute test antigens for the control and eradication of brucellosis, and that financial support for this work of the USDA not only be continued, but be increased if necessary.

Artificial Insemination Committee

This committee made a detailed study of the rules, forms and pro-

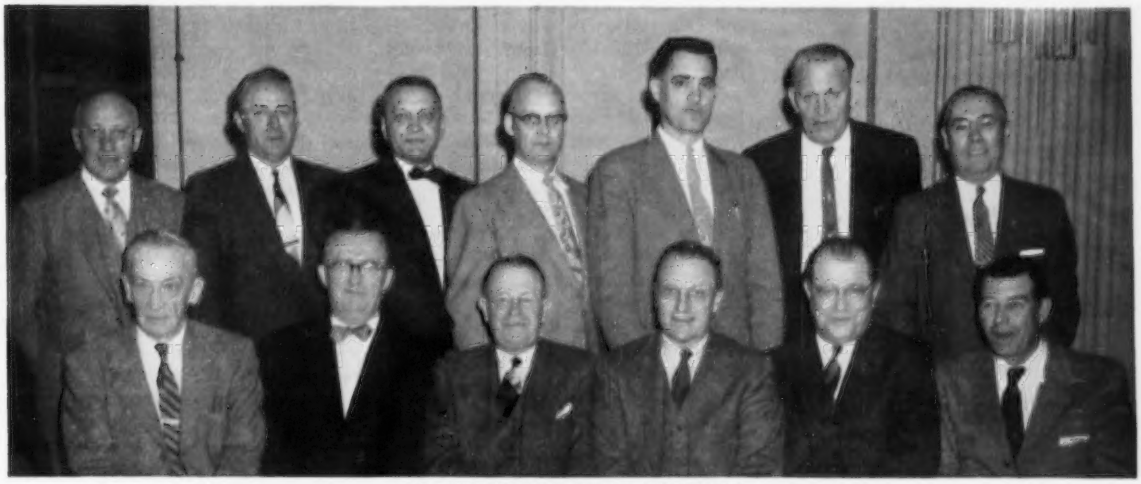

GROUP AT THE PDCA MEETING

Seated, left to right: Paul Bennetch, Plainsboro, N. J., President of PDCA; R. H. McMurtrie, Huntingburg, Ind., Guernsey President; Albert B. Craig, Pittsburgh, Pa., Holstein President; William Asheon, Edgemont, Pa., Ayrshire President; Charles S. Kelly, Hudson, Wis., Jersey President, and Allen Alfred, South Burlington, Vt., Brown Swiss President. Standing, left to right: Karl B. Musser, Peterborough, N. H., PDCA Secretary-Treasurer; J. Homer Remsberg, Middletown, Md., PDCA Vice-President; R. D. Stewart, Peterborough, N. H., Guernsey Secretary; Robert Rumler, Brattleboro, Vt., Holstein Secretary; Chester Putney, Brandon, Vt., Ayrshire Secretary; Fred Iltse, Beloit, Wis., Brown Swiss Secretary, and Floyd Johnston, Columbus, Ohio, Jersey Secretary.

cedures now in effect, and clarified many points involving the handling of frozen semen.

The booklet, "Requirements governing the artificial insemination of Purebred Dairy Cattle Club," (PDCA form one) was revised and reprinted, and became effective January 1, 1956. Copies of this new booklet have been distributed to all breed associations.

Production Testing Committee

Since the last printing of the Unified Testing Rules in 1953, every effort has been made to bring about even greater uniformity and simplification of the rules and procedures. Much progress has been made, and these changes will be incorporated into the next printing of this booklet. It is anticipated that the new rule book will be published early in 1957.

The committee expressed its appreciation for being invited to attend the USDA's DHIA Advisory Committee meeting last year. Word of this appreciation will be conveyed to Dr. Ralph Hodgson, head of the Dairy Husbandry Research branch, USDA.

Blood Typing Sub-Committee

This special sub-committee was established to work out the details for a new blood typing laboratory. Special arrangements were made with the University of California. Complete details were worked out and this new laboratory has been in operation for a sufficient length of time to prove its satisfaction, and this special subcommittee has been dismissed.

Artificial Breeding

Representatives of the National Association of Artificial Breeders attended the meeting. The group secretary, Dr. H. A. Herman, gave a report on progress and the work of the organization to prove sires and make available and disseminate all information including the cropping up of recessive or lethal characters.

William F. Shafer, Jr., Chairman of a special NAAB Committee on sire recognition, outlined a plan for evaluating bulls for artificial service through a study of their artificial daughters. Through this program, more young sires will be selected and used so that they may be evaluated as early as possible.

Information Committee

The Information Committee was directed to publish and distribute a fact file on the value of purebreds. This committee will also work up a layout and copy outline for a popular leaflet on the advantages of purebreds. In addition, advertising copy will be prepared for all PDCA publications, and a greater effort will be made to distribute newsworthy information.

This committee recommended that a complimentary resolution be sent to Governor Williams of Michigan for his action in proclaiming April as Purebred Dairy Cattle Month, and further recommended the extension of this project into other states.

Resolution

A resolution is to be sent to the Secretary of Agriculture requesting that soil banked acres not be harvested or grazed, because of the threat of increased dairy supplies.

Officers Reelected

Present officers all were reelected to serve during 1956. These officers are: President, Paul Bennetch, Brown Swiss breeder, Plainsboro, N. J.; vice-president, J. Homer Remsberg, Holstein breeder, Middletown, Md., and secretary-treasurer, Karl B. Musser, Guernsey representative, Peterborough, New Hampshire.

Newport County, R. I., Annual Meeting

By Joseph Pendergast

A fine turnout of Guernsey breeders and their wives attended the annual meeting of the Newport County G. B. A. at the Holy Cross Parish House, Middletown, R. I., on January 12. Barclay Briggs, president, conducted the meeting. The report of the secretary-treasurer was given by Philip Mosher, and clearly indicated the fine program the club had carried out during the past year and its good financial standing. The 4-H Club Committee report, given by Chairman Frank Coelho, clearly demonstrated the importance of this program, on which the Club so rightfully prides itself.

Two new directors, elected to replace Mr. Mosher and Mr. Coelho, were William Menzi and Wilfred Jordan. Other directors are Janice Hall, Richard Kuhn and Frederick Briggs. The Club voted membership in the Eastern Rhode Island Farm Bureau, and appointed the new president and secretary-treasurer as delegates to the Rhode Island Agricultural Conference, with Jacob Menzi and Bob Burgess as alternates.

Neal Anthony is chairman of the 1956 Show Committee, serving with Richard Kuhn, Philip Mosher, William Menzi, Manuel De Silvia, Jr., Russell Peckham, Anthony Soares, and Bob Burgess.

Merrill Richey, new field representative of the New England Golden Guernsey Council, was introduced as well as Dr. and Mrs. James Cobble and Mr. and Mrs. Douglas Dodds of the University of Rhode Island staff.

Joseph Pendergast, National field representative, spoke on the New England Golden Guernsey Council, which is now operating with three full-time fieldmen serving the New England Territory. The objective, he said, is to develop more Golden Guernsey Milk markets for Guernsey milk, which will mean more profit for the producer and a greater demand for registered Guernseys.

The high light of the meeting was the excellent resume given by Dean Campbell and Mrs. Campbell of their trip to Egypt, where they lived for 16 months. Both gave interesting accounts of the work that the U. S. Government is carrying on in that country. The Dean stated there were two and one-half million head of cattle kept for milk, work and meat, and the families of Egypt are judged by their livestock. The Egyptian philosophy of life is far removed from ours. The ladies were particularly interested in what Mrs. Campbell had to say about the living quarters they had while in Egypt, and the various trips which they made during their stay.

Tennessee Annual Meeting

By Ballard K. Bennett

The annual meeting of the Tennessee G. B. A. was held on January 25 at the Maxwell House in Nashville. Despite inclement weather, there was a good attendance. L. E. Hathaway, and a carload of breeders from his area, had to cancel their plans to attend because of impassable roads. In the absence of Dr. Sam B. McFarland, State Association President, Mrs. L. C. Langford, vice-president, presided and did a grand job. In opening the meeting, Mrs. Langford requested each individual to introduce himself and tell the nature of his work. Following the introductions, the first speaker of the day, Ralph Coarsey, was called on. He told of the history of the Tennessee State Guernsey Sales and the value of purebreds, and pointed out that 518 head of Guernseys had been sold in Tennessee sales for an average of $447.50. Mr. Coarsey expressed appreciation to the former secretary, Allan Poe, for the outstanding job of putting in book form, data and information on Tennessee Association activities, making the history of the Tennessee G. B. A. complete and up to date.

R. D. Stewart, secretary of The American Guernsey Cattle Club, gave an excellent talk on the various projects and many programs of the national organization. Mr. Stewart congratulated the Tennessee association for the outstanding junior program that has commanded national

attention. He further commended the dairy extension workers for their great contribution to the progress of Tennessee Guernseys.

Other speakers were Glenn Summers, of the Nashville Milk Producers' Association, and Carl Fry, of the Tennessee section of ADA.

After a delicious dinner, an interesting talk was given by R. H. McMurtrie, president of The American Guernsey Cattle Club. Mr. McMurtrie told of his visit to "Guernsey Island," and of the many interesting observations made while there.

Clyde Chappell, Head Extension Dairyman, University of Tennessee, summarized the junior show of 1955, and introduced his staff that consisted of Joe Armstrong, John Brower and Lynn Copeland. The latter introduced Billy Strawn, of Nashville, who gave an interesting account of his experiences with showing purebred heifers. John Brower told of the development of the Housley herd and the interest of John and Myra Lee Housley in junior work, and Mr. Armstrong told of Beverly Hathaway's junior activities since none of the latter could be present.

Production awards were made by Superintendent of Official Testing, V. D. Parson, who presented trophies to the various winners. The Purity Dairy Trophy was awarded to the high cow milked three times daily, Mo-La-Jac Virginian's Annie, owned by Dr. Sam B. McFarland. E. B. Henslee won the Robin Roost Trophy for the cow making the high record in the state, regardless of age or frequency of milking, Virtue of Aldarra. Mr. Henslee was also the winner of the Hamilton County Trophy for the high cow bred by owner, regardless of age or frequency of milking, that exceeded her class average by the highest percentage, Henslee Farms Lady Jenny. The Station Camp Trophy was awarded to Graysmarsh Princess Kathleen for being the high cow milked twice daily, 305 days, that exceeded the class average by the highest percentage. In the absence of the owner of these last three awards, manager Floyd Krauter accepted the trophies for Henslee Farms.

A visitor from a considerable distance, Archie Young, of Great Elm Farm, Inc., Dover, N. H., was introduced.

In the election of officers, Mrs. L. C. Langford was elected president, Lloyd Hathaway, vice-president, and Robert W. Basse, secretary-treasurer. New directors elected were Dr. Sam B. McFarland, Lloyd Hathaway, Carmon Bowlin and Mrs. L. C. Langford.

Mrs. L. C. Langford, Hermitage View Farm, Hermitage, Tenn., President of the Tennessee Guernsey Breeders Association.

LaCrosse, Wis., Meeting

By George W. Chambers

The La Crosse G. B. A. held its 49th annual meeting in West Salem, Wis., on February 11. Officers elected were: President, Earl Jewett; vice-president, L. A. Shomburg; secretary-treasurer, Vilas Young, and director, Milton Schwerer.

The group voted to invite the State Association to hold its 1957 annual meeting at La Crosse to help commemorate a 50th anniversary of the organization of the La Crosse County Guernsey Breeders' Association. This group has carried on an effective sales program ever since its beginning, holding annual sales in both the spring and fall. It also has an active junior calf placement program under the leadership of Earl Ryan, the county extension office, and the Smith-Hughes Departments. John Lindsey, state secretary, and George W. Chambers, field representative, spoke on the afternoon program.

Washington County, Pa. Meeting

By William H. Juzi

The monthly meeting of the Washington County, Pa., G. B. A. was held on January 30 in Washington, Pennsylvania. After a short business meeting, presided over by John Marchezah, president, and the report of the secretary-treasurer, given by Charles Richmond, a lively and good discussion was held on how breeders can improve the quality of their cows, on proper sales ethics in selling, and on the importance of records and testing. Donald Ace, Extension Specialist, Pennsylvania State University, reported briefly on the 1955 Pennslyvania State DHIA averages. Wade White, Guernsey fieldman, presided over the discussion part of the program.

Eastern Ohio Meeting

By R. W. Bishop

Ohio's first 1956 local association annual meeting was held at Cadiz on January 2, when the Eastern Ohio group assembled at the Junior Fair Building with an attendance of 42. President Roger Spies called the meeting to order, and R. W. Bishop, state secretary, outlined the Ohio G. B. A. program. The need for more 10,000-lb. cows was stressed to meet present-day standards in milk production. New Ohio programs for the coming year include a two-year-old Guernsey Futurity at the Ohio State Fair, a local Guernsey association activity contest, and a series of judging conferences this spring.

Earl Nelson, local representative of the Soil Conservation District, discussed pasture programs, and emphasized the importance of having sufficient pastures to meet livestock needs.

Following lunch, Charles Baldwin, COBA Sire Analyst, gave an informative talk on genetics. He explained how the various combination of hereditary factors are combined in cattle matings, and pointed out that the influence of the heredity influence of the sire and dam of an animal is what a breeder must carefully consider and not certain ancestors far back in a pedigree.

County agents Bob Lang, from Belmont County, and Harry Smith, Harrison County, both gave short discussions on the dairy program in their respective counties. Ralph Turley, manager of Graceland Farm, Pickerington, talked on "Feeding for High Production."

Officers for 1956 are: Hugh Patterson, Winterset, president; Walter Caldwell, St. Clairsville, vice-president, and Mrs. Walter J. Smith, Cadiz, secretary-treasurer.

Fayette County, Pa., Meeting

By Wade White

The annual meeting of the Fayette County, Pa., G. B. A. was held on February 6 in Vanderbilt, Pennsylvania. William Jackson, president, presided over the short business meeting at which the 1955 activities were summarized and the treasurer's report was given by Don Stevens, secretary-treasurer. John Dunay and John Sickle were elected as new directors for three years. The 1956 officers elected were: George Shoaf, president; Jesse Stauffer, vice-president, and Don Stevens, secretary-treasurer.

Rex Carter, Fayette County Agent, reported on the brucellosis control program in the county and on the Fayette County Fair to be held in August. Brief remarks were also given by Wade

White, Guernsey fieldman, and Dan Tau, Guernsey director for the district.

The main speaker was Ivan Parkin, Dairy Extension, Pennsylvania State University. Mr. Parkin gave an interesting talk on the milk business.

Alabama Annual Meeting

By Ballard K. Bennett

Alabama Guernsey breeders gathered at the Redmont Hotel in Birmingham for their annual meeting on January 30. Various sections of the state were represented, and in the absence of President Carl Peinhardt, Vice-president Doug Kent presided. The program for the day was well-filled. Of special occasion was the presence of President R. H. McMurtrie and Secretary R. D. Stewart, of Th American Guernsey Cattle Club. Mr. Stewart spoke on "High lights from the National Scene." In a well organized and effective presentation, Mr. Stewart gave a complete coverage of the National picture, and explained various phases of the program of the national organization. He urged the group to work in the direction of getting their Guernsey milk sold under the national trade-mark. President R. H. McMurtrie gave an interesting talk on his visit to the Island of Guernsey. Mr. McMurtrie's sincere interest in the Guernsey is astounding, and those present were much impressed with the value of President McMurtrie's trip.

G. Wayne Churchhill, of the American Dairy Association, talked on the ADA program in Alabama, and Dr. Joe Yeager, Professor of Agricultural Economics, talked on dairy efficiency. Acting-president, Doug Kent, who has worked untiringly for the good of the Alabama Guernsey Cattle Club, presented the program of the state association for 1956. Such plans include a state sale sometime about May 1 to be managed by Ralph Coarsey. John Parrish, API Dairy Extension worker, told of the 1956 dairy show plans.

J. A. Beaty, of the Birmingham Chamber of Commerce, officiated as toastmaster during the luncheon and called on various people in recognition of their work. Entertainment was provided by Associate Agent Buck Clark's Shelby County 4-H'ers. Termed "The Suicide Four," this quartette sang songs to the delight of the audience.

Two 4-H Club members reported on their trp to the International Dairy Show. Linda Swann, daughter of a determined young Guernsey breeder, represented the girls and did an excellent job of telling of her experiences. Asa Murphree, who apparently entertaind those on the trip, as well as doing a good job, represented the boys and told of his experiences.

Oscar Crosby, assistant extension dairyman, presented a production award to Willie Yokum, Cullman, who led the DHIA Guernsey herds with 14 cows averaging 8777 lbs. of milk and 386 lbs. of fat. During the 1955 meeting, a system of recognizing leadership was undertaken, and during this season, merit awards were made to the following: A silver Guernsey jug to Miss Ann Barr, of the 4-H Club department for her excellent work, and merit certificates to Terry Jackson, J. L. Lawson, H. R. Culver, M. B. Penn, R. A. McIntosh, Dr. J. L. Brakefield and Oscar Crosby.

Clyde Coe, Dothan, was elected president; Doug Kent, vice-president, and Walter L. Baker, secretary-treasurer. Directors for the year are Ross Smith, Joe C. Sargeant, Jr., Jose Morton, Joseph Hall, Ernest Randall, Joe Sapp, Art Fleming, T. J. Dunn and Carl Peinhardt. Old directors held over are Elfreth Johnson, Tommy Baker and Jonathan Wahl.

One could not close this report without mentioning the excellent work done by secretary Walter Baker, whose idea of developing a closer association with visitors from distant lands is noteworthy. In a ceremony, second to none, instigated by Mr. Baker, a "true friend of the breed," Ernest Randall, was called on for an unusual phase of a most interesting ceremony. Summoning President McMurtrie, R. D. Stewart and visitor Archie Young to the platform, "Colonel" Randall, following close the ritual of true southern hospitality, read the whys and wherefores of Rebel Democracy, and then proceeded to make these three men members of the "Rebel Club of the Southland." The ceremony was concluded with the presentation of a duplicate Rebel Cap in gray, properly designated, along with a Rebel flag. Three new members were gained for the "Deep South" in the conversion of a "yankee" to a true Rebel.

Michigan Annual Meeting

By M. L. Dawdy

A heavy snow storm in central and southern Michigan hampered traveling on January 30 when the annual meeting of the Michigan G. B. A. was held on the opening day of Farmers' Week at Michigan State University. As is the custom, all breeds held their annual meetings the same day, preceded by a joint dairymen's meeting in the morning and joining in a Purebred Dairy Cattle Association banquet in the evening after the respective breed

Plaques were presented to winners at the district dairy shows in Alabama. Left to right, Dan Richards, winner of the grand championship for females in the junior division of the Fayette District Dairy Show; Leslie Hall, Montgomery Show; Asa Murphree, Bessemer Show, and Linda Swann, Dadeville Show.

Ernest Randall, director of the Alabama Guernsey Cattle Club and Dallas County breeder, initiates R. D. Stewart, R. H. McMurtrie and A. J. Young into the Loyal Order of the Reconstructed Rebels, Emeritus.

Walter Baker, secretary of the Alabama Guernsey Cattle Club, Douglas Kent, vice-president, and Clyde Coe, president, examine the new model of the Guernsey cow.

meetings. This year's all-breed event was attended by upwards of 400 people. At this time, owners of the "500" Honor Roll herds were presented with certificates for herd averages of 500 lbs. of fat or more for the past five years. Guernsey herds recognized were those of Robert L. Peterson, Edmore; Russell Wright, Galien, and Hudson Brothers, Berrien Center.

The annual meeting of the Michigan G. B. A. was called to order by President Elton Smith, Med-O-Bloom Farm, Caledonia, following a noon luncheon attended by approximately 80 people, at which GOLDEN GUERNSEY Milk was supplied by the Heatherwood Dairy, GOLDEN GUERNSEY distributor of Lansing. Many complimentary remarks were in order for the attractive souvenir program prepared by Mrs. Berneice Dancer, wife of the Association's secretary, Harold Dancer, Jackson. Mrs. Dancer is also compiling a history of the Michigan G. B. A. and in the program included some high lights of activities dating from the organization of the Michigan G. B. A. on January 14, 1908, to the present time.

Vice-president Edward Wright, Maple Grand Farm, Saginaw, chairman of the awards committee, introduced the winning exhibitors of the State 4-H Show, including Richard Patterson, St. Clair County, who had first place animal in the class for cows four years or older; David Hunsberger, Ionia County, first place three-year-old; William Heath, Barry County, first place two-year-old; Marilee Jacob, Lenawee County, senior yearling heifer; Nellie Kellicut, Hillsdale County, junior yearling heifer; Geraldine Smith, Barry County, senior heifer calf, and Lois Redman, Clinton County, junior heifer calf.

The Michigan 4-H team that won the 4-H dairy cattle judging contest at the 1955 International Dairy Show, was also introduced, and included James Dean, Tecumseh, high individual; Rex Smith, fourth individual; Clinton Galloway, Ionia, and John Griffin, Milan. Clayton Ingerson, county agent of Lenawee County, was the coach.

Special awards for meritorious service to the Guernsey industry of Michigan were presented to Karl B. Musser, executive director of The American Guernsey Cattle Club, always a favorite guest of the Michigan Guernsey breeders, and to Mr. and Mrs. Frank Ormston, St. Johns. The Meadow-Gold herd was started by the Ormston's in 1912, with the purchase of four head from the Michigan Guernsey veteran, the late Henry Wigman. In addition to breeding many outstanding Guernseys, Mr. Ormston has served as treasurer and director of the state association for many years.

Elton Smith, Caledonia, retiring president of the Michigan G. B. A., presenting special citation to Frank H. Ormston, St. Johns, and Edward Wright, Saginaw, newly elected president (right) presenting citation to Karl B. Musser, Peterborough, N. H., for services to Michigan G. B. A.

President Edward Wright (right) presenting the Michigan G. B. A. Trophy in recognition of having the high HIR herd of the U. S. in 1954 to Howard E. Ranier, manager of Colby Dale Farms, Romeo, Mich.

Mr. Wright presented production certificates for 1955 Michigan state champions or class leaders to R. F. Locke, Lockshore Farms, Hickory Corners, two certificates; Howard H. Colby, Colby Dale Farms, Romeo, six certificates, and Willard Frost, Fulton, one certificate. Leo Lambert, New Buffalo; Russell Wright, Galien; James Beresford, Metamora; Frank Ormston, St. Johns; I. B. Scofield, Grand Blanc, and the Michigan State College W. K. Kellogg Farm, Hickory Corners, received mention for high records.

Another special award was a trophy presented by the state association to Colby Dale Farms for having the high herd in the Guernsey Herd Improvement Register in the United States in 1954. This trophy was accepted by H. E. Rainier, manager of Colby Dale Farm, who gave credit to the staff at Colby Dale and read a letter from Howard H. Colby, expressing his appreciation.

Wendell C. Locke, chairman of the Milk Committee, introduced Floyd Greenburg, GOLDEN GUERNSEY representative. Mr. Greenburg summarized the year's GOLDEN GUERNSEY activity, and his report showed 12 GOLDEN GUERNSEY distributors operating out of 15 plants that serve 150 towns and cities.

The prospect for more distributors is encouraging. There was an increase of 20 per cent in GOLDEN GUERNSEY producers in 1955, and sales of GOLDEN GUERNSEY Milk recovered to the 1952 level. Monthly sales in 1955 exceeded each corresponding month of 1954, and the major yearly increase of 30 per cent came in the last six months of 1955, with December particularly notable.

Dale Kirklin, Kalamazoo, a director of the Michigan Artificial Breeders' Co-Operative, East Lansing, reported on the Guernsey Sire program. He stated that 87 Guernsey sires have been purchased since 1944, and pointed out the steady increased level of production in the bulls that are being acquired.

Lyle Hunsberger, Ionia, gave the Sale Committee report. Two association-sponsored sales were held in 1955 and the first sale of 1956 will be held on March 31 at Michigan State University, East Lansing. Delbert H. Kingston, of Kingston and Associates, Cary, Ill., co-sponsors of the sale, reviewed the consignments.

The annual Parish reports revealed activity in all districts, including annual meetings, parish shows and field days, district herds at the Michigan State Fair, junior memberships in The American Guernsey Cattle Club, and junior project sales.

Karl B. Musser, executive director of The American Guernsey Cattle Club, was the main speaker. Mr. Musser complimented the dairy staff of Michigan State University for their progressive programs and the work of the Michigan Purebred Dairy Cattle Association, stating that all breeders are affected by research work.

He announced the Henry Wigman Grant of $5,000 to be administered by The American Guernsey Cattle Club, the earnings therefrom to be used for special Guernsey awards at the Michigan State Fair. Mr. Musser stated that the dairy industry has more problems today, but where there are problems there is also opportunity, and the Guernsey breed stands to gain in the future from present iniquities.

Officers elected were: President, Edward Wright, Saginaw; vice-president, Warren Watson, Hemlock; secretary, reelected, Harold Dancer, Jackson, and treasurer, reelected, Myron Jacob, Riga. Four directors, whose terms expired, were reelected: Edward

Healey, Niles; Frank Ormston, St. Johns; Edward Wright, Saginaw, and Donald Holbrook, Clare. Elmer Johnson, Escanaba, was the newly elected director from the Michigan Upper Peninsula area. These, together with the holdover directors, Myron Jacob; Harold Dancer; Warren Watson; Albert Kessler, Wixom; Murray Longwill, Hickory Corners; Elton Smith, Caledonia; Howard Rainier, Romeo; Robert Peterson, Edmore; Harlan Pleiness, Scottville, and Lyle Hunsberger, Ionia, make up the Association's Board of Directors.

Mississippi Annual Meeting

By Ballard K. Bennett

Approximately 80 Guernsey breeders and guests were in attendance at the annual meeting of the Mississippi G. B. A., on January 27, at the Delta Experiment Station, Stoneville. A. D. Wicks, president, presided. The meeting got underway with those in attendance standing, and introducing themselves. The report of the secretary-treasurer was given by J. T. Miles. Various district reports were also given, outstanding among which was the report from the North Mississippi district, given by Roy Turman. Mr. Turman outlined the very complete activities of that district, which included a sale, field day, classification participation, official testing, exhibiting at the Mid-South Fair, and DHIA testing on the part of the membership.

Thomas Callicott presented various resolutions to the group, following which the president called on Ralph Coarsey for a few remarks. A visitor from the State of New Hampshire, Archie Young, told of the development of the New Hampshire Association. Various reports followed, with Jimmy Walker announcing plans for the Mississippi State Sale to be held in the fall, and also telling of the development of Golden Guernsey Milk Sales. Roy Turman reported for the show committee, and Dr. J. T. Miles for the Trophy committee.

R. D. Stewart, secretary of The American Guernsey Cattle Club, was introduced by Thomas Callicott. Mr. Stewart did an excellent job of covering a broad field, telling of the work of the National organization in respect to processing records, and the introduction of IBM into the National office.

He called attention to the National Futurity, and urged participation on the part of breeders in the state. He also pointed out the value of a sire summary in a breed-improving program.

It was an unusual occasion and privilege for Mississippi breeders to have R. H. McMurtrie, president of The American Guernsey Cattle Club, in attendance. Mr. McMurtrie has practically accomplished the impossible job of having attended most of the state meetings. Introduced by G. B. Walker, President McMurtrie told of his most interesting trip to Guernsey Island. Following Mr. McMurtrie's inspirational talk, Dr. Clay Liles, Director of Extension and Dean of Agriculture at Mississippi State College, congratulated the association for its good work.

Junior awards were presented by L. J. Lane, who always does an outstanding job. District winners in the junior division were Micky Troutman, Fernwood, Albert Gartrell, Lake Comorant, and Francis Walker, Stoneville, who were presented with model cows. The Walker Farm Achievement Trophy, for 4-H Club members 14 years old and over, was won by Jimmy Lane, with Jimmy Walker making the presentation.

The nominating committee, consisting of Roy Turman, Jimmy Walker and Jack Barnett, offered the names of Thomas Callicott for president and Dr. T. J. Miles, for secretary-treasurer, with A. D. Wicks and G. B. Walker for directors. These men were unanimously elected. The district presidents are automatically vice-presidents of the state association.

After a delicious "Chicken in the Box" dinner, with plenty of Golden Guernsey Milk, a visit to Walker Farms was made by a majority of the breeders and guests. Here a grand array of Guernseys were on exhibit for the visitors. Walker Farms have made a notable contribution to the breed in the Delta country, and always have the welcome mat out.

Miami Valley, Ohio, Meeting

By R. W. Bishop

The four county unit of the Miami Valley G. B. A. held their annual meeting at Xenia, Ohio, on January 11. The afternoon meeting, with an attendance of 20, was in charge of President Howard Paxson. Robert Thomas, long-time secretary, read the minutes of the last annual meeting and reported on the 1955 association program.

The 1956 program will center around a banquet that will be held in March or April, and the supporting of a dairy bar at the 1956 Greene County Fair at Xenia.

Guy Coy and Ralph Shoemake, Golden Guernsey Milk distributors in the area, were present and contributed to the program. County Agent, E. A. Drake, and his assistant from Greene County, were present. R. W. Bishop, of the Wooster office, discussed the state Guernsey programs.

The 1956 officers are as follows: O. E. Hartley, president; Clark Meredith, vice-president; Robert Thomas, secretary-treasurer, and Leo Grusenmeyer, Herman Peck, and Howard Paxson, directors.

Maumee Valley, Ohio, Banquet

By R. W. Bishop

More than 130 Guernsey breeders, their wives, and friends turned out for the annual banquet of the Maumee Valley G. B. A. held on January 24 at Perrysburg, according to Edgar Thompson, secretary. It was reported as the best and most lively banquet ever held by the group. Mrs. Sallie J. Sexton and C. R. "Hap" Huston kept things lively with their remarks, and the folks really enjoyed them to the utmost.

Officers and directors for 1956 are as follows: Raymond Bockbrader, president; Edgar Thompson, secretary-treasurer; directors, Irvin Blystone, Clarence Sprole, Glenn Adams, Cal Reuthinger, Pyson Bixler, Cecil Delph, and Henry Deininger.

Guests, officers and directors of the Mississippi G. B. A.: Standing, Jimmy Walker, two international exchange students at Mississippi State College, Thomas Callicott, president, Ballard K. Bennett, M. L. Johnson and Dr. Clay Liles; seated, A. D. Wicks, retiring president, G. B. Walker, R. H. McMurtrie, President of The American Guernsey Cattle Club, Archie Young, and R. D. Stewart, Secretary of The American Guernsey Cattle Club.

Kentucky District Planning Meetings

By Ballard K. Bennett

District I

The Western Kentucky District G. B. A. held its annual meeting in the sales meeting room of the U. C. Milk Company, Inc., Madisonville on December 13. In the absence of President Earl Batsel, vice-president Cecil Burnette presided. Bill Corum, secretary-treasurer, gave both the financial report as well as read the minutes from the last meeting. It was voted to again hold the district show in connection with the Western Kentucky Fair at Paducah, and a district field day will be held at R. T. Smith's farm near Madisonville, the last of July. A field day committee, composed of Tom Corum, chairman, Ballard Bennett, Garland Bastin, John Gray, Earl Batsel and Glenn Simms, are to work out the program.

In the election of officers, Lilburn Allen, Seabree, was elected president, while Cecil Burnette and Bill Corum were reelected to succeed themselves as vice-president and secretary-treasurer.

Marvin McCullough, President of the Kentucky G. B. A., attended the meeting and discussed the state program. Garland Bastin, University of Kentucky Extension Dairyman, was present and gave assistance wherever possible in discussions of the state sale and spring heifer sale.

District 4

The Kentucky G. B. A. of District 4 held a dinner meeting on December 15. A nice crowd was present to partake of the lovely dinner that had been prepared by Mrs. Humphrey and her staff. President Everett Lail had charge of the meeting.

Garland Bastin, from the University of Kentucky, and Kenneth Young, from the Kentucky Artificial Breeding Association, were present. Marvin McCullough, state president, and a member of this district, told of some of the plans for the Guernsey breed this coming year. He discussed a Junior Guernsey Roundup to be held at Lexington just prior to the State Fair.

Assistant Pendleton County Agent, Robert Herbst, and Harrison County Agent, Robert Wigginton, were welcome guests and the breeders were appreciative of their help.

Mr. Lail expressed his thanks to Mr. Wigginton for his help the past year and also to Mr. and Mrs. W. C. Howk for the use of their lovely home and grounds for the field day and show the past three years. Tentative plans were made for the field day and show to be held on July 26 at the Germantown Fairgrounds.

Officers elected are: John Thornberry, Pendleton County, president; W. B. Hughes, Robertson County, vice-president; Gilbert Marsh, Harrison County, secretary-treasurer; directors, Everett Lail, Bourbon County, Stewart P. Berryman, Jessamine County, Dr. Tod Smiser, Harrison County, John Dodge, Mason County, and Ancel Henson, Robertson County. Mrs. Gilbert Marsh was named Publicity Chairman with all the directors to serve on that committee.

District V

Guernsey breeders in District 5 met in the farm office of Annville Institute on December 14 to develop their plans for 1956. Professor Monier, the district secretary, read the minutes from the previous meeting. A discussion of a district show, field day, state sale and junior sale, followed. President Marvin McCullough, of the state association, contributed to the various discussions. Garland Bastin, from the University, was in attendance, as well as Ballard K. Bennett, National field representative.

In the election of officers, President Alfred Oppeneer, vice-president Dr. W. E. Becknell, and Professor A. B. Monier, were all elected to succeed themselves.

Southeastern Ohio Meeting

By R. W. Bishop

The annual meeting of the Southeastern Ohio G. B. A. was held at Athens on January 3. Eleven were in attendance, including County Agents Ross Wright and C. E. Blakeslee. President Harold Carnahan presided and secretary Wayne Roush read the minutes of the last annual meeting.

All the 1955 officers and directors were reelected for another year. Harold Carnahan has headed this local group for more than 25 years. Edson Roush reported on the successful group classification held in Meigs County last summer. It was open to the public as an educational event, and was a project that replaced the annual district show.

A committee, composed of Roscoe Burdette, Walter Cunningham, and Clarence Price, was designated to make plans for the district show, which will be held either at Athens or the Meigs County Fair. Action was taken to have a summer field day at the farm of Roscoe Burdette on July 25.

K. M. Mace, Secretary of the Virginia and West Virginia State Associations, was present and discussed the Charleston, W. Va., Golden Guernsey Milk market in relation to the Ohio producers. R. W. Bishop told about the Ohio G. B. A. program, which included the Golden Guernsey Milk program, cattle sales, Ohio Futurity, local association activity contest, and the new series of judging contests that will be scheduled in Ohio during April.

Trumbull County, Ohio, Meeting

By H. E. Denlinger

Twenty breeders and their wives met at the home of Mr. and Mrs. Ralph Butler, Farmdale, Ohio, for the annual Trumbull County meeting on January 3. Prior to the business meeting, H. E. Denlinger, of the state office, presented the state program and projects.

Reports of the various committees, including 4-H club, tour, and banquet, were made. Special guest of the association was Miss Janet Nelson, who attended the National Guernsey Show at Waterloo and the International Dairy Show at Chicago.

A 4-H club banquet was planned for the early spring and the 4-H club program will continue in 1956. Plans were also made for five of the members to attend the first District 1 Guernsey meeting at Ravenna.

Officers elected were: Duane Butler, president; Harry Nelson, vice-president; Mrs. Alvin Klingensmith, secretary, and Mrs. Duane Butler, treasurer.

Southwestern Ohio Meeting

By R. W. Bishop

The Southwestern Ohio Association, which is District 9, held their annual meeting on January 10. President William Gray called the business meeting to order with 23 in attendance. Mrs. William Gray read a complete set of minutes, and reported that Guernsey T-shirts were presented to all juniors in the district last year.

A discussion on the possibility of a sale showed considerable interest, and the new president, Leroy Lindley, appointed a committee of Wendell Fender, chairman, Clyde Marsh, Clyde Payton, and William Gray to give the matter further consideration.

R. W. Bishop led a discussion on the state program for 1956, which included organization plans, Golden Guernsey Milk program, Ohio Futurity, judging conferences, and the new local association activity contest.

In the election of officers and directors, the following will represent the district: President, Leroy Lindley; vice-president, Clyde Marsh, Jr.; reporter, Juanita Lindley; secretary-treasurer, Mary Marsh; directors, L. I. Perry, Leonard Pidgeon, Clyde Payton, Clyde Marsh, Sr., Paul Channel, Dale Wilson, James Heidrich, and R. H. Metzcar.

1955 Point System

THE points are calculated from a table made up of Base and Increment figures for each class in the various divisions. *The Base figure for a class is found by adding 10 per cent to the breed average of that class. To find the Increment figure, multiply the breed average of the class by 2, subtract the Base figure, and point off 2 decimal places.*

AN EXAMPLE OF COMPUTATIONS

Assume that we have a record of 15206—816—5yrs—305C—2x. The Base figure is 495 (breed average 450 + 10%, or 45, = 495). Subtract this figure from the 816 (actual record), and we have a balance of 321. This is then divided by the Increment figure for the 305C—2x mature class, which is 4.0. When set up, the example is as follows: 816—495 = 321 ÷ 4.0 = 80.2. Thus the cow making this record would be awarded 80.2 points.

TEN COWS WITH HIGHEST POINTS
HIR

Pond Acre Farm's Marigold Helen S. Hyland, Craryville, N. Y.	118.0
Old Homestead Countess Helen S. Hyland, Craryville, N. Y.	115.1
Pond Acre Farm's Irene Helen S. Hyland, Craryville, N. Y.	94.0
Five Star Dolly Helen S. Hyland, Craryville, N. Y.	93.2
Langmeadow Minnie Howard H. Colby, Romeo, Mich.	88.2
Harrington's Julie Ann Rita C. and Arthur Baruth, South Kent, Conn.	84.7
Columbia Gorge Azalia Walter Vockert, Troutdale, Ore.	84.6
Rosymorn High Silvia Ralph A. Burnham, Macomb, Ill.	83.5
Flo-Ray's Glory R. D. Pennewell, Palmyra, Mo.	82.6
Honey's Honora of C. D. J. L. Nelson, Wichita, Kans.	77.7

TEN OWNERS WITH HIGHEST POINTS
HIR

Helen S. Hyland, Craryville, N. Y.	1312.8
Howard G. Farnsworth, Planada, Calif.	1300.9
William G. Reed and Lester J. Lancaster, Sequim, Wash.	1000.2
Lloyd Balderston III, Colora, Md.	924.9
Howard H. Colby, Romeo, Mich.	909.3
H. A. W. Myrin, Phoenixville, Pa.	814.0
Beatrice F. Auerbach, Bloomfield, Conn.	729.5
O. R. Bentley and Son, Ames, Iowa.	652.8
J. C. Penney, Gallatin, Mo.	627.5
Pennsylvania State University, University Park, Pa.	612.1

TEN SIRES WITH HIGHEST POINTS

Ideal's Beacon	793.5
Fairlawn Peerless Actor	596.8
Flying Horse Master's Monarch	538.4
Dorella Rival's Soldier	528.5
Fairlawn H. Eastern King	514.1
Ideal's Superior	486.5
Chicona Novelty's Knight	426.8
Coldspring's Noble Favor	388.0
Flying Horse Master's Don	387.9
Flying Horse Bandmaster	368.5

TEN COWS WITH HIGHEST POINTS
AR

Shoal Falls Golden Mary Shoal Falls Farm, Inc., Hendersonville, N. C.	95.5
Poniton Maxim's May Black Hole Hollow Farms, South Arlington, Vt.	94.7
Tarbell Royalist Glencannon Tarbell and Wightman, Smithville Flats, N. Y.	92.2
Edisto Farms G. Lucille Edisto Farms, Denmark, S. C.	86.3
Ideal's May Royal's Petunia North Farm, Bristol, R. I.	85.8
Tarbell Kel Winsome Est. Gage E. Tarbell, Smithville Flats, N. Y.	83.8
Ideal's Admiral's Betsy Jacob Tanis, Augusta, N. J.	81.3
Northern Karen North Farm, Bristol, R. I.	81.0
Ideal's G. S.' Marnetta Jacob Tanis, Augusta, N. J.	80.8
Tohickon Creek Hattie Carmen H. Phillips, Ottsville, Pa.	79.0

TEN OWNERS WITH HIGHEST POINTS
AR

Jacob Tanis, Augusta, N. J.	2780.0
Henry D. Mercer, Colts Neck, N. J.	1059.7
North Farm, Bristol, R. I.	978.2
M. O. Larter, Dunstable, Mass.	746.4
Jim Ferguson, Mt. Vernon, Wash.	706.4
George S. Coble, Lexington, N. C.	671.8
Edisto Farms, Denmark, S. C.	663.6
Est. Gage E. Tarbell, Smithville Flats, N. Y.	613.7
Black Hole Hollow Farms, South Arlington, Vt.	611.2
Western Glow Farms, Inc., Bow, Wash.	610.5

Bauers Purchase McGraw Herd

THE FIN 'N FEATHER herd of 60 head of Guernseys, established about 20 years ago by MAX MCGRAW and managed by EDWIN EICHLER at Dundee, Ill., was recently sold to EARL AND ALVIN BAUER of Cissna Park. They are making extensive repairs on their farm and will sell GOLDEN GUERNSEY Milk to MEADOW GOLD DAIRY at Danville.

Southern California Guernsey Breeders Help In March Of Dimes

BY WENDELL FUHRIMAN

GUERNSEY breeders in southern California helped in the March of Dimes at Paramount, Calif., with Secretary of Agriculture, Ezra Taft Benson, also helping in the promotion. Adohr Farms, Camarillo, had their TV cow, Adohr Snowdrift Angel, for the Secretary to milk. One spectator, Adoph Weinberg, wrote out a $500 check to see the Secretary milk this cow. Two heifers, donated by Western Consumers Guernsey Farm and Adohr Farms, were auctioned off time and again, with proceeds going to the March of Dimes. Final purchase was made by Joe McCandless, GOLDEN GUERNSEY Milk distributor of Rockview Dairy, who paid $800. Two true type model cows, autographed by the Secretary, brought $100 each. The milk stool used by the Secretary was auctioned off and went to Joe McCandless for $100. Within the hour, the dairymen of Paramount contributed $4,500. Much of the success of the drive was contributed to the Guernsey breeders.

Southwestern Exposition And Fat Stock Show

GUERNSEYS were judged on February 2 at the Southwestern Exposition and Fat Stock Show held January 27-February 5 at Fort Worth, Texas. Broad Valley Prince Albert, exhibited by E. J. McCurdy, Jr., Fort Worth, was the junior and grand champion bull, while the senior champion bull, also shown by Mr. McCurdy, was Hominy Hill R. K. Albert.

All the champions in the female classes were exhibited by Mr. McCurdy. The senior and grand champion was Locust Hill's N. Madge and the junior champion, Flying Horse Harmony's Heiress.

Following is a list of first place winners:

JUNIOR AND GRAND CHAMPION BULL
Broad Valley Prince Albert, E. J. McCurdy, Jr., Fort Worth.

SENIOR CHAMPION BULL
Hominy Hill R. K. Albert, E. J. McCurdy, Jr.

SENIOR AND GRAND CHAMPION FEMALE
Locust Hill's N. Madge, E. J. McCurdy, Jr.

JUNIOR CHAMPION FEMALE
Flying Horse Harmony's Heiress, E. J. McCurdy, Jr.

BULL CALF, UNDER 6 MONTHS
1, Broad Valley's Robert Newport, E. J. McCurdy, Jr.

BULL CALF, 6 MONTHS AND UNDER 12
1, Solitaire's Steadfast Champion, E. J. McCurdy, Jr.

BULL, 1 YEAR AND UNDER 18 MONTHS
1, Broad Valley Prince Albert, E. J. McCurdy, Jr.

BULL, 2 YEARS AND UNDER 3
1, Hominy Hill R. K. Albert, E. J. McCurdy, Jr.

BULL, 3 YEARS AND OVER
1, Brenda-Myr's W. P. Harrold, Don Boggs, Fletcher, Okla.

HEIFER CALF, UNDER 6 MONTHS
1, Broad Valley Courageous Sal, E. J. McCurdy, Jr.

HEIFER CALF, 6 MONTHS AND UNDER 12
1, Burton Lane Romulus Royal Amy, E. J. McCurdy, Jr.

HEIFER, 1 YEAR AND UNDER 18 MONTHS
1, Flying Horse Harmony's Heiress, E. J. McCurdy, Jr.

HEIFER, 18 MONTHS AND UNDER 2 YEARS
1, Hardman T. Peer, E. J. McCurdy, Jr.

COW, 2 YEARS AND UNDER 3
1, Mulhocaway Virgo Beauty, E. J. McCurdy, Jr.

COW, 3 YEARS AND UNDER 4
1, Burton Lane Romulus Royal Eula, E. J. McCurdy, Jr.

COW, 4 YEARS AND UNDER 5
1, Locust Hill's N. Madge, E. J. McCurdy, Jr.

COW, 5 YEARS AND OVER
1, Cooper's Actor's Matron, E. J. McCurdy, Jr.

JUNIOR GET OF SIRE
1, Entry, E. J. McCurdy, Jr.

SENIOR GET OF SIRE
1, Entry, E. J. McCurdy, Jr.

PRODUCE OF DAM
1, Entry, E. J. McCurdy, Jr.

DAIRY HERD
1, Entry, E. J. McCurdy, Jr.

BEST UDDERED COW
1, Locust Hill's N. Madge, E. J. McCurdy, Jr.

PREMIER BREEDER AND EXHIBITOR
E. J. McCurdy, Jr.

The Lone Ranger was in Des Moines, Iowa, recently and the twin daughters of Bill and Ruth Hitz, Joyce and Janice, were pictured with the Lone Ranger drinking a glass of GOLDEN GUERNSEY Milk. The Hitz family never misses an oportuinty to plug Guernseys and GOLDEN GUERNSEY Milk.

Contributing to the March of Dimes at Paramount, Calif. Secretary of Agriculture, Ezra Taft Benson, holding the $100.00 Milk Stool; Bob Stanley, well-known auctioneer, selling the milk stool; Tommy Woodruff, national polio poster boy, and Regina Derber, Norwalk polio victim. In the background can be seen Art Knight, of Adohr Farms, with Paul Cutzman, of Adohr, holding Adohr Snowdrift Angel.

Part of the newly assembled milking herd of 250 head of Guernseys at Golden Arrow Dairy, Vista, Calif., being driven up the white-fenced lane from their corrals to the holding-pen, where they will be washed and each udder dried with an individual towel before entering the milking parlor. This herd has been assembled since May, 1955, for the production of GOLDEN GUERNSEY Milk, and will be increased to a milking herd of 500 head in the near future.

Timely Tips for Dairymen

1. *Prepare for Future Pastures Now.* Now is the time to make plans for future pasture and hay crops. Adequate seeding is the first step in having plenty of good hay and pasture for future use. There is no substitute for good hay, pasture, and silage when it comes to getting high and efficient production from the dairy herd. Be sure to seed varieties that are adapted to your area.

2. *Inventory Your Pasture Needs and Supply.* You can expect approximately the yields given below, provided you have typical good soil and follow good pasture management. Yields will vary with the stand, soil type, soil treatment, rainfall, temperature, and length of growing season. Take into account the conditions on your own farm. (One pasture day is the amount of pasture eaten in one day by one mature horse or cow, one-and-a-half yearlings, two calves, or 15 pigs receiving no other feed.)

Surplus or Deficit

Surplus

If it appears that you will have a surplus of pasture during any month or months, it will be good business to make plans to make it into hay or silage. This should result in better pasture the following months, as well as more total pounds of milk per acre for the year.

Deficit

Dairymen facing a deficit of pasture may consider the following alternatives:

1. If a deficit will occur early in the spring while pastures are primarily grass, the production on many farms can be stepped up through proper applications of fertilizer.
2. On farms where there is a shortage of pasture throughout the season, strip grazing is a possible solution. Under this plan, the fence is moved each day. The new area for each day will include only the amount of forage the herd will clean up.
3. Another possible solution on farms where there is a shortage of pasture throughout the season is green feeding. Under this plan, the cattle are kept in drylot or small pasture and forage is cut with a field chopper and hauled to them. Under this plan, there are no losses from tramping or contamination.
4. On farms where there is a shortage of pasture throughout the season and land is available, possible solutions include the use of early seeded oats for early spring pasture and the use of Sudan grass in late summer.
5. On farms where there is a surplus of spring pasture and a deficit during the summer, consideration could be given to a plan for making silage of spring surplus to be fed during late summer.

(Department of Dairy Science, University of Illinois.)

Kind of Pasture	Pasture Days Per Acre						
	Apr.	May	June	July	Aug.	Sept.	Oct.
Bluegrass	10	25	25	5	5	15	15
Red Top (southern Illinois)	10	20	20	10	10	15	15
Clover and timothy	—	25	40	20	10	15	15
Alfalfa and timothy	5	30	40	25	20	20	20
Alfalfa and bromegrass	5	30	45	30	25	20	20
Clover and timothy (first cutting for hay)	—	—	—	20	10	15	15
Alfalfa and timothy (first cutting for hay)	—	—	10	25	20	20	20
Alfalfa and bromegrass (first cutting for hay)	—	—	10	30	25	20	20
Stubble clover	—	—	—	—	10	10	10
Lespedeza alone (southern Illinois)	—	—	—	25	25	20	20
Lespedeza and grass (southern Illinois)	10	20	25	25	25	20	20
Sudan grass	—	—	—	40	50	20	—
Rye *	25	35	—	—	—	—	—
Ladino clover	—	35	35	20	15	15	20

* Rye may often furnish an additional 10 to 40 days of pasture during fall and winter.

Farm Land Values

SEVERAL factors other than farm income have been keeping farm land values high during the past two years, reports W. D. Curtis, economist with the Agricultural Extension Service at Louisiana State University. In the past, according to Mr. Curtis, the value of farm land and buildings has risen when farm income rose, and it has also fallen when farm income declined, showing a definite relation between the two, though land values never rise as high or drop as low as earnings for a single year might seem to justify.

Since 1953, contrary to the usual pattern, farm land values have slowly and steadily risen, establishing a new record-high peak, in the face of declining farm income. United States Department of Agriculture figures, based on regular reports from 16,000 farmers and 10,000 real estate reporters, show this to be a nationwide trend.

Mr. Curtis cites several important developments that are probably responsible for this unexpected strength in land values:

First, farmers themselves are strong bidders for additional land to enlarge their farms. Caught in a cost-price squeeze, many farmers see increased use of machinery and more land as a means of increasing their production efficiency.

Second, credit to finance farm purchases has become more readily available. Several large lenders reduced interest rates and raised appraised values for loan purposes in 1954.

Third, a booming nonfarm economy has encouraged investment in farm land by urban people.

Despite the influence of these three factors on land values during the past few years, Mr. Curtis believes that over the years farm land values will depend, as they have in the past, upon the general level of farm earnings. Some current investments in farm land may be inspired by the expectation that it will develop "scarcity" value as our population continues to increase. Mr. Curtis discounts this possibility on the basis that technical advances in prospect for agriculture over the next 20 years will make it possible to meet all foreseeable needs from present farm acreage.

Paul P. Priddy at Lauxmont

PAUL PRIDDY, Manager of Wyno Farms, Muncy, Pa., has accepted a position at Lauxmont Farms, Wrightsville, Pennsylvania. Paul will be in charge of the herd and will work with the manager, Elmer Salisbury, in the development of the Lauxmont herd owned by Dr. George T. Pack.

From 1927 until 1941, Paul was herdsman at the Ravenna Division of Franchester Farms. On January 1, 1941, he took over the management of the Collinwood Farms herd, owned by Honorable James D. Adams, Columbia City, Ind., where he served as manager until 1943.

Prior to coming to Wyno Farms in 1952, Paul served as manager at Kenmar Hills, owned by the late Robert M. Giesy, Jr., Lancaster, Ohio. When Bob Giesy sold his herd, Paul accepted the position as manager of Graceland Guernsey Farms, owned by Mr. and Mrs. O. C. Belt, Pickerington, Ohio. While at Graceland, Paul wrote a feature story for the Guernsey Breeders' Journal. This article, "Experiences with Grass Silage," appeared in the June 15, 1948, issue.

He has already assumed his new duties at Lauxmont.

J. M. MCDONALD, McDonald Farms, Cortland, N. Y., and the eight McDonald Farms All-Americans, were featured in the February 12 Edition of the Battle Creek Enquirer and News, Battle Creek, Michigan.

1955 Production Queens

Featuring the 112 Highest Fat Records Completed During the Past Year

The following list features the highest fat records completed by seven leaders in 16 divisions. These animals may not necessarily be class leaders, but they are actually the highest cows to complete a record during 1955 in their age group and division.

Advanced Registry

Name and Owner	Age	Milk	Fat
365—2x			
Fer-Manor Martha Jim Ferguson, Mount Vernon, Wash.	7-3	17206	999
Ideal's May Royal's Petunia North Farm, Bristol, R. I.	4-9	19109	1002
Northern Secret's Astor North Farm, Bristol, R. I.	4-3	16592	923
Plattco Hightime Greta George E. Platt Company, Canoga Park, Calif.	3-8	17032	876
Alpine Rose Royal Venis Edward Witschi, Mendon, Ohio	3-5	11681	757
B. H. H. Majesty's Easter Black Hole Hollow Farm, South Arlington, Vt.	2-6	14327	818
Nyala Honor's Willa F. T. Bedford, Greens Farms, Conn.	2-3	13678	714
365—3x			
Mt. Ephraim's Countess Lizzie F. W. McCann, Bridgewater, Conn.	8-2	23907	1174
St. Albans Monarch Pretty Spot F. W. McCann, Bridgewater, Conn.	4-8	21324	1086
Commander's Blanche of Mercer Clifford L. Conover, Hightstown, N. J.	4-4	19856	1063
Ideal's Comet's Susie Jacob Tanis, Augusta, N. J.	3-9	18828	919
Rycklaver Radiant Jewel Mr. & Mrs. Clifford L. Conover, Hightstown, N. J.	3-4	14332	851
Ideal's Admiral's Betsy Jacob Tanis, Augusta, N. J.	2-6	19207	1032
Ideal's G. S.' Marnetta Jacob Tanis, Augusta, N. J.	2-5	16394	977
365C—2x			
Poniton Maxim's May Black Hole Hollow Farms, South Arlington, Vt.	9-3	19646	1085
Doneve of Monterey Atherton W. Hobler, Princeton, N. J.	4-11	14933	755
Hominy Hill Maxine Henry D. Mercer, Colts Neck, N. J.	4-1	13824	789
Hominy Hill Honoria Henry D. Mercer, Colts Neck, N. J.	3-8	15894	814
Ideal's Pretores' G. Hattie North Farm, Bristol, R. I.	3-2	15982	833
Northern Memento North Farm, Bristol, R. I.	2-6	14879	747
Normandy Moonbeam H. C. Krannert, New Augusta, Ind.	2-5	16414	766
365C—3x			
Ideal's Wistar's Susie Jacob Tanis, Augusta, N. J.	6-4	21384	1182
Ideal's G. S. Rosette Jacob Tanis, Augusta, N. J.	4-6	20282	1157
L. O. K.'s Etta of Mercer Mrs. Clifford L. Conover, Hightstown, N. J.	4-4	19443	992
Ideal's Dandy Boy's Babs Jean Louisa Berke, Lakeville, Conn.	3-8	20674	1003
Ideal's Comet's Trixie Jacob Tanis, Augusta, N. J.	3-5	15763	838
Ideal's Mariner's Lucy Jane Jacob Tanis, Augusta, N. J.	2-8	17623	908
Ideal's Jubilee's Winnie John Tanis, Augusta, N. J.	2-4	16122	928
305C—2x			
Western Glow Butterfat Miss Western Glow Farms, Inc. Bow, Wash.	14-9	17074	790
Tarbell Kel Winsome Est. Gage E. Tarbell, Smithville Flats, N. Y.	4-6	16338	808
Fer-Manor Don's Caloma Jim Ferguson, Mount Vernon, Wash.	4-2	12343	737
Howland Master's Acacia Weston Howland, Brattleboro, Vt.	3-8	12366	659
Tarbell Royalist Glencannon Swift Tarbell & Alice K. Wightman, Smithville Flats, N. Y.	3-5	14859	769
Edisto Farms G. Lucile Edisto Farms, Denmark, S. C.	2-7	13328	693
Tohickon Creek Hattie Carmen H. Phillips, Ottsville, Pa.	2-4	11200	648
305C—3x			
Golden Harvest Gretchen F. W. McCann, Bridgewater, Conn.	8-4	20537	829
Adohr Beau's Precise Thomas K. Martin, Northridge, Calif.	4-11	15790	799
Hideaway K. Princess Pan D. G. Arnold, Bucyrus, Ohio	4-5	15825	729
Ideal's Superior's Orpha Jacob Tanis, Augusta, N. J.	3-11	15741	808
Ideal's Rose King's Annamae P. K., Paul K. & James L. Switzer, Union, S. C.	3-4	12575	761
Ideal's Gallant's Trixie Jacob Tanis, Augusta, N. J.	2-7	14163	666
Hominy Hill Prince's Sunny Henry D. Mercer, Colts Neck, N. J.	2-5	14363	740
305—2x			
Plattco Jeanette George E. Platt Company, Canoga Park, Calif.	7-1	13890	708
Hanover Hill Julea Henry I. Christal, Yorktown Heights, N. Y.	4-7	12151	650
Shoal Falls Golden Mary Shoal Falls Farm, Inc., Hendersonville, N. C.	4-5	16469	790
Foster Farm Princess Annabell Ralph L. Foster, Reedsport, Ore.	3-11	10201	556
Fer-Manor Lucky Elma George E. Platt Company, Canoga Park, Calif.	3-4	9790	563

Schragcrest Romulus Pet William & Bonita Schrag, Hebron, Ind.	2-10	8752	536
Clovertop Crown Sara Desiree M. Rahlmann, Newcastle, Calif.	2-4	9974	527

305—3x

Noble Ethel of Sartartia J. T. Lively & Son, Dallas, Texas	11-11	13984	726
Sterling's Topsy Andrew J. Sordoni, Harvey's Lake, Pa.	4-9	13042	643
Wethersfield Commando's Legacy Rex O. Le Parmentier, Danvers, Mass.	4-5	11294	622
Fairlawn K. Leagrette A. M. Sonnabend, Millis, Mass.	3-7	10919	649
Golden Harvest Berta F. W. McCann, Bridgewater, Conn.	3-3	13047	603
Adohr King's Dora L. E. Vincent, Chico, Calif.	2-9	10796	607
Maegeo Princess Bretna George S. Coble, Lexington, N. C.	2-4	12508	620

Herd Improvement Registry

365—2x

Maple View June Lady William G. Reed & Lester J. Lancaster, Sequim, Wash.	7-7	20709	1012
Penstate Noble's Abbey Pennsylvania State University, University Park, Pa.	4-8	16017	818
Five Points M. Starlett Mr. & Mrs. George T. McConnell, West Salem, Ohio	4-5	13923	689
Langmeadow Connie Howard H. Colby, Romeo, Mich.	3-9	14194	787
Suneslope's Charming Elite O. R. Bentley & Son, Ames, Iowa	3-5	16030	762
Philghent's Belinda Helen S. Hyland, Craryville, N. Y.	2-10	13283	760
Langmeadow Twinkle Howard H. Colby, Romeo, Mich.	2-3	13469	704

365—3x

Mendale King's Golden Jean Meredith L. Piper, Celina, Ohio	5-3	24533	1191
Shiloah Proud Fancy Lawrence Allen, Bend, Ore.	4-8	12189	703
Highland Chief's Idabelle J. Thomas Carman, Glen Rock, Pa.	4-3	14419	747
Kerr Hill I. Millie Harold Houser & Sons, Mooreland, Ind.	3-8	13023	695
Alpha Peter Pan's Ellen W. J. Biever & Son, Schuylkill Haven, Pa.	3-5	14187	731
Hill Girt Baron's Belma H. G. Haskell, Jr., Chadds Ford, Pa.	2-7	10026	603
Greenway Joyful Helen S. Hyland, Craryville, N. Y.	2-5	13924	640

365C—2x

Five Star Dolly Helen S. Hyland, Craryville, N. Y.	5-10	17234	1077
Cla-ore Knight's Lassie Albert L. & Dorothy N. Hawn, Leaburg, Ore.	4-6	15325	825
Shiloah Proud Betty Lawrence Allen, Bend, Ore.	4-3	12540	785
Dorella Soldier's Ivy Howard G. Farnsworth, Planada, Calif.	3-6	14476	776
Pond Acre Farm's Irene Helen S. Hyland, Craryville, N. Y.	3-3	16030	946
Lucky Susan Lloyd Balderston, III., Colora, Md.	2-7	11176	676
Pond Acre Farm's Stardust Helen S. Hyland, Craryville, N. Y.	2-5	12727	774

365C—3x

Maurana Oberon's Patty Harold C. Yoder, Syracuse, Ind.	5-5	17626	926
Fellowship's Meldie Clarence J. Marsh, Canandaigua, N. Y.	4-11	12796	602
Ideal's L. D.'s Sally Mrs. Ashley Paddock, The Plains, Va.	4-2	17528	971
Yellow Creek Butterfat Barbea Oscar R. Weaver, Goshen, Ind.	3-7	14263	784
Holcomb's P. Marietta Ted Steele, New Hope, Pa.	3-2	9978	524
Greenway Queen Jeanne Helen S. Hyland, Craryville, N. Y.	2-11	14972	676
Ideal's L. D.'s Rowena Chauncey Stillman, Amenia, N. Y.	2-5	13724	629

305C—2x

Langmeadow Minnie Howard H. Colby, Romeo, Mich.	6-10	16894	847
Columbia Gorge Azalia Walter Vockert, Troutdale, Ore.	4-11	13318	811
Fairley Farm Hestor J. L. Fairley & Sons, Fairbury, Nebr.	4-5	13371	747
Old Homestead Countess Helen S. Hyland, Craryville, N. Y.	3-9	14525	875
Pond Acre Farm's Marigold Helen S. Hyland, Craryville, N. Y.	3-3	15026	862
Pansy of Hazy Hills Mr. & Mrs. Herbert J. Rogers, Emden, Ill.	2-11	11851	656
Nyala Honor's Cowslip Howard T. Larkin, Middlebury, Conn.	2-4	12209	624

305C—3x

Spruce Run Marvel's Dora George S. Coble, Lexington, N. C.	7-8	17660	747
Mineral Point Beauty Esmeralda Robert F. Moon, Fennimore, Wis.	4-10	11925	608
Sheldegren Edna's Mary Harry F. Koch, Greenfield, Mass.	4-3	14637	756
Polytechnic Jepson Rose California State Polytechnic College, San Luis Obispo, Calif.	3-10	12505	711
Valleyrun Melba's Gem E. E. Langley, Union, S. C.	3-5	12820	629
Sheldegren Elsie Harry F. Koch, Greenfield, Mass.	2-8	10801	507
Maegeo Leader's Xcelia George S. Coble, Lexington, N. C.	2-4	11244	587

305—2x

Flume Farm Nellie's Twin Mary Robert K. Ford, Las Cruces, N. Mex.	8-8	15225	762
Wadsworth Pride's Celda Clifford A. McBride, Riverside, R. I.	4-10	12520	644
Lucky Berta Lloyd Balderston, III., Colora, Md.	4-0	11581	675
Knight's Lucking Ace Lloyd Balderston, III., Colora, Md.	3-10	11017	638
Maplewood Andrea Ethel Perry Sevigny, Hampton, N. Y.	3-5	12238	600
Auer Performer's Rosalie Beatrice F. Auerbach, Bloomfield, Conn.	2-9	13578	622
Rosymorn High Silvia Ralph A. Burnham, Macomb, Ill.	2-3	11656	637

305—3x

Sheldegren Corilisa Harry F. Koch, Greenfield, Mass.	6-2	14634	792
Sheldegren Trusal Harry F. Koch, Greenfield, Mass.	4-10	13574	708
Sheldegren Theresa Harry F. Koch, Greenfield, Mass.	4-5	11592	570
Sheldegren Cyrilla Harry F. Koch, Greenfield, Mass.	3-9	10987	550
Red Level Pre-Katherine J. Myron Clark, Stuart, Va.	3-5	9933	473
Sheldegren Edna's Helena Harry F. Koch, Greenfield, Mass.	2-6	11985	581
Cragscut Reliant Tilly Kay Mr. & Mrs. Harry F. Koch, Greenfield, Mass.	2-1	10796	539

All In Pennsylvania Extend A Cordial Invitation To You!

Independence Hall, the most historic spot in America, where the Declaration of Independence and the United States Constitution were signed. The famous old Liberty Bell and an important historical collection of portraits and relics may be seen.

Plan Now To Attend the Festive Events in Conjunction with the 79th Annual Meeting Convention of The American Guernsey Cattle Club, Philadelphia Lancaster and Vicinity.

MAY 7—10, 1956

Convention Headquarters — **BELLEVUE-STRATFORD HOTEL, PHILADELPHIA**

The good folks in Pennsylvania have lined up the kind of activities they know from past experience that all the Guernsey folks enjoy. There's variety. We'll dance — ride busses in congenial groups — feast on famous Pennsylvania delicacies — visit herds — attend sales — see historic spots — and just plain catch up on all Guernsey news as we renew acquaintances and chat with all our friends.

SOMETHING NEW

The Pennsylvania folks are offering you something new. This year by paying the $10.00 registration fee, you'll receive an identification badge and tickets to all scheduled events. *Never before have Guernsey breeders and friends had an opportunity to see and do so much for so little.* The folks in Pennsylvania really want you to visit the state and attend this fine schedule of activities. However, *advance reservations are a must this year.*

FOR THE LADIES

All events this year were planned with an eye toward pleasing the ladies while combining the essential Guernsey business with pleasure. Study the detailed schedule that follows. You'll note we recommend leaving for the convention early so that historic spots as well as herds can be visited. On Monday afternoon, guides will be on hand at the sale pavilion in Lancaster to direct groups to historic spots such as Amish homes, cloisters and antique shops. In the evening, after the reception in Philadelphia, you'll be free to have dinner in the spot of your choosing.

On Tuesday, during the sale, guides will also be available to direct you to such spots as Longwood Gardens. On Wednesday, after the Annual Meeting luncheon, you'll have time to shop or see historic Philadelphia. Thursday, after breakfast, you'll have more free time.

SALES TIE-IN

Our host organization plans a sale of Top Guernseys from across America on Tuesday. Then, right after convention activities are concluded, three more sales follow. The Eastern Guernsey Sale and The Guernsey Sale are scheduled for Trenton, New Jersey, on Friday and Saturday. The McDonald Sale follows on Monday in Cortland, New York.

The Betsy Ross House. Here Mrs. Elizabeth Ross, at the request of Washington and the Continental Congress, made the first American flag in 1777.

A Cordial Invitation

from Pennsylvania Breeders to Participate in the 79th Annual Meeting Activities, May 7—10

(Please check schedule below)

The Pennsylvania Convention Committee has planned an outstanding program of activities around the Club's 79th Annual Meeting. Here is a rare opportunity for you and all other Guernsey breeders and friends to combine business and pleasure. It's an opportunity to ATTEND A GALA LIST OF ACTIVITIES AND VISIT GUERNSEY BREEDERS.

COMPLETE SCHEDULE OF ACTIVITIES

SATURDAY and SUNDAY, MAY 5 and 6 :

Visit the herds of your choice. All Pennsylvania breeders extend a cordial invitation. Start early, visit herds and historic spots on your way.

MONDAY, MAY 7 :

Meet at the Pennsylvania Guernsey Sale Pavilion in Lancaster.

11:00 A. M. to 1:00 P. M. — Special Chicken Barbecue luncheon will be served at the Pavilion, courtesy of the Pennsylvania Guernsey Breeders' Association. Guides will be on hand after lunch to direct groups to special places of interest, such as historic Amish homes, cloisters and antique shops. See Sale Cattle and visit nearby herds.

Monday Evening Reception

6:00 to 8:00 P. M. — Reception at the Bellevue-Stratford Hotel, courtesy of the Delaware Guernsey Breeders' Association.

8:00 P. M. — Evening free for dinner at the place of your choice.

TUESDAY, MAY 8 :

8:30 A. M. — Busses leave Bellevue-Stratford Hotel for trip to Sale Pavilion in Lancaster.

12:30 Noon — **National Convention Sale.** (For those not interested in the sale, guides will be on hand to direct them to points of interest.)

3:30 P.M. — Busses leave for visit to Valley Forge, dinner and Longwood Gardens.

WEDNESDAY, MAY 9 :

10:00 A. M. to 12:30 Noon — 79th Annual Meeting of The American Guernsey Cattle Club in the Clover and Red Rooms, first floor, Bellevue-Stratford Hotel.

12:30 to 2:30 P. M. — Annual Meeting Luncheon, compliments of The American Guernsey Cattle Club, in the Ballroom which adjoins the meeting room. (Time for shopping or sight-seeing tours in historic Philadelphia will be available after the luncheon. Make your own arrangements.)

6:00 P. M. — Reception in the Red and Clover Rooms.
7:00 P. M. — Dinner Dance in the Ballroom of the Bellevue-Stratford Hotel, all through the courtesy of the Pennsylvania Guernsey Breeders' Association.

THURSDAY, MAY 10 :

8:30 A. M. — Special Golden Guernsey Breakfast in the Ballroom of the Bellevue-Stratford Hotel.

10:00 A.M. — Convention concludes. You'll have time to visit herds of your choice while enroute home or to the coming sales. Make your own arrangements.

FRIDAY, MAY 11 :

Eastern Guernsey Sale, Glenburnie Farms, Trenton, New Jersey.

SATURDAY, MAY 12 :

The Guernsey Sale, Interstate Fairgrounds, Trenton, New Jersey.

MONDAY, MAY 14 :

McDonald Sale, at the farm, Cortland, New York.

MAKE RESERVATIONS NOW...

All Activities for only $10.00 registration fee.

SPECIAL RESERVATION FORMS

FILL OUT

MAIL NOW

79th Annual Meeting Of The American Guernsey Cattle Club May 7 – 10, 1956

RESERVATIONS ARE ESSENTIAL

Only if advance reservations are sent in, can your Host Committee plan for all events — have the food, a seat on the bus and other accommodations ready for you.

CONVENTION RESERVATIONS

Fill out and mail to → **PENNSYLVANIA GUERNSEY BREEDERS ASSOCIATION**
P. O. Box 491
Harrisburg, Pennsylvania

(List each person separately to assure accommodations and enable the Committee to have each person's badge, tickets, etc., prepared in advance.)

Enclosed is $ ..... to cover the $10.00 registration fee for each person listed below.

Name .....

Address .....

☐ I will attend all scheduled activities and ride the bus Tuesday.

I will attend only the following activities which I have checked :

☐ Monday, Chicken Barbecue Luncheon
☐ Monday Evening Reception
☐ Tuesday, Complete Bus Trip
☐ Annual Meeting Luncheon
☐ Reception and Dinner Dance
☐ Special GOLDEN GUERNSEY Breakfast

Name .....

Address .....

☐ I will attend all scheduled activities and ride the bus Tuesday.

I will attend only the following activities which I have checked :

☐ Monday, Chicken Barbecue Luncheon
☐ Monday Evening Reception
☐ Tuesday, Complete Bus Trip
☐ Annual Meeting Luncheon
☐ Reception and Dinner Dance
☐ Special GOLDEN GUERNSEY Breakfast

(Reservations will be acknowledged.)

HOTEL ACCOMMODATIONS

Fill out and mail to → **Bellevue-Stratford Hotel**
Broad and Walnut Streets
Philadelphia 2, Pennsylvania

I expect to arrive ..... to attend the Annual Meeting Convention of The American Guernsey Cattle Club. Will you please reserve a room and bath for me, to be occupied by ☐ one person, ☐ two persons (double bed), ☐ two persons (twin beds), or ☐ a suite, at the rate of $ ..... per day.

RATES PER DAY :

Room and Bath for One Person — $8.00 to $15.00
Room and Bath for Two Persons — Double Bed, $11.00 to $14.00
Twin Beds, $12.00 to $18.00
Suite (Living Room, Twin-Bedroom and Bath) $20.00 to $43.00

(Reservations held until 6:00 P. M.)

Name .....

Address .....

(Reservations will be acknowledged)

On the opposite side of this page are your reservation forms for activities for the 79th Annual Meeting of The American Guernsey Cattle Club.

WHY NOT TEAR OUT THIS PAGE, FILL IN THE NECESSARY INFORMATION, AND MAIL IT TODAY !

Let's make this meeting the biggest in the history of the Club.

CONVENTION COMMITTEE MEMBERS

CONVENTION COMMITTEE: Alvin C. Bush, Muncy, Pa., CHAIRMAN.

DECORATING COMMITTEE: Charles R. Meyers, Wayne, Pa., CHAIRMAN; C. I. Cohee, Concordville, Pa.

CONVENTION SALE COMMITTEE: Henry T. Child, West Chester, Pa., CHAIRMAN.

DAIRY EXTENSION COMMITTEE: Joseph Taylor, Pennsylvania State University, University Park, Pa., Delmar Young, University of Delaware, Newark, Del.

HOSPITALITY COMMITTEE: Donnell Marshall, Pottstown, Pa., CHAIRMAN.

BERKS COUNTY :

Mrs. Victor Bieber, Douglassville, Pa.; Mrs. Francis L. Fulton, Pine Grove, Pa.; Howard B. Bomberger, Lebanon, Pa.; Otis Dodson, Harrisburg, Pa.

BUCKS COUNTY :

J. H. Bradshaw, Jr., Lahaska, Pa.; Wm. C. Clark, Lahaska, Pa.; E. F. Donohoe, Pleasant Valley, Pa.; Philip W. Smith, New Hope, Pa.

CHESTER COUNTY :

Jean L. duPont, Newton Square, Pa.; Mrs. Percy C. Madeira, Berwyn, Pa.; Kenneth L. Berry, Chadds Ford, Pa.; Howard H. McConnell, Honey Brook, Pa.

LANCASTER COUNTY :

C. Stanley Hess, Lancaster, Pa.; Lewis Shoemaker, Jr., Kirkwood, Pa.; Raymond Witmer, Willow Street, Pa.; B. Snavely Garber, Willow Street, Pa.; Raymond Rohrer, Lancaster, Pa.; Harry Mumma, Landisville, Pa.; David Yoder, Lancaster, Pa.

MONTGOMERY COUNTY :

Mrs. B. V. Dale, Collegeville, Pa.; Delbert Keir, Collegeville, Pa.; Eugene C. Coskery, Jr., Center Valley, Pa.; John Wolford, North Wales, Pa.; Merrill Zimmerman, Norristown, Pa.

YORK COUNTY :

Mrs. J. Thomas Carman, Glen Rock, Pa.; Jess Warner, Red Lion, Pa.; Roger Emig, York, Pa.; M. Ebert Rutter, York, Pa.

DELAWARE :

Steve Barczewski, Wilmington, Del.; John B. McVaugh, Newark, Del.; Peter Zeitler, Glasgow, Del.; Dr. Howard J. White, Middletown, Del.; Clyde Betts, Milton, Del.

Grass Silage Odors No Longer A Problem

By Prof. John G. Archibald — *Dept. of Dairy and Animal Science University of Massachusetts*

(Reprinted from Research in Review, Vol. 4. No. 2)

Farmers can no longer offer excuses for foul-smelling silage. Thanks to agricultural research, the odor of grass or legume silage can be as mild as, or even milder than, the best grade of corn silage.

Control Water Content

Although early cut crops are of high nutritional value, they contain too much water to make good quality silage. High water content favors the development of bad odors.

One way to control the water content is to allow the freshly cut crop to wilt for several hours in the swath. For success with the wilting method, water content should be reduced to less than approximately 72 per cent but not less than 58 per cent; 65 per cent is ideal.

Wilting is not practicable with a field chopper because it involves going over the ground twice. Moreover, weather conditions sometimes are not favorable for wilting.

Conditioners Effective

When wilting is not practicable, the water content can be lowered by mixing a dry conditioner with the grass. One hundred and fifty to 200 pounds of a material containing 10 to 12 per cent water added to a ton of green grass containing 75 per cent water will reduce the water content of the entire mixture to 70 per cent or less, giving a silage of satisfactory odor and texture.

If the water-absorbing conditioner contains sufficient sugar, starch, or other readily fermentable carbohydrate, the quality of silage will be excellent because fermentation gets under way rapidly. These conditions are unfavorable to the formation of butyric acid and to the breakdown of protein to ammonia and other volatile products responsible for bad odors in silage.

Old hay, straw, or oat feed absorb moisture, but they lower feed value and are recommended only in emergencies when grass is very succulent, and when more effective materials are not available.

Conditioners that assist in starting the proper lactic acid fermentation as well as in absorbing moisture are corn-and-cob meal, corn or hominy meal, ground wheat, and to a lesser extent citrus pulp or citrus meal. This method is especially recommended if a farmer has his own ear corn.

Recent Developments

Two recently tested mild antiseptics, less expensive than corn meal or other meal, are sodium metabisulfite and Kylage (a mixture of calcium formate and sodium nitrite).

These fine white powders are easily applied to the top of the grass load as it comes to the silo. Eight pounds of the bisulfite or five pounds of Kylage are sufficient for a ton of grass. These materials have been successfully applied to large lots of silage (120 tons) on the University farm. The treated silage was excellent, with good color and texture. It did not leave any objectionable odor on hands and clothing or in the barn after feeding. Above all, it was palatable to a herd of 70 cows, and milk production was well maintained.

The average moisture content of the green crop preserved with bisulfite was 76.7 per cent, and with Kylage 77.4 per cent. These compounds overcame the disadvantage of high water content, which would have caused an inferior silage.

Of course, silage made with corn meal or other ground grains has higher feeding value than that made with chemicals because the grains add nutrients to the silage.

Robert E. Welch Honored

Robert E. Welch, who has been testing dairy cattle for approximately 44 years, and has been of great service to the breeders of Guernsey cattle in the State of New Jersey and elsewhere, was recently honored. He was presented the following citation by the E. B. Voorhees Agricultural Society, New Jersey Agricultural Experiment Station, New Brunswick, N. J., at their annual meeting and banquet on February 9.

"Born July 12, 1892, in Brooklyn, New York, you came to Fairmount, Hunterdon County, with your parents at the tender age of two to the homestead farm bought by your great grandfather in 1846, you came to the campus of the College of Agriculture during the winter of 1910-1911 and completed satisfactorily the Short Course in General Agriculture and Dairy Farming. Following completion of the short course your career in testing began January 1, 1912 and except for a period of fifteen months for service with the United States Army in 1918 and 1919, eleven months of which were spent in France, you tested herds for the New Jersey Agricultural Experiment Station and as a representative of our Dairy Department, you check tested for various pure breed associations in Maine, Vermont, Massachusetts, Connecticut, New York, Pennsylvania, Delaware, Maryland, Virginia, and Ontario, Canada.

"You have served forty years at various capacities for the New Jersey State Fair and are now Assistant Superintendent of Cattle. You are respectfully called the Dean of the New Jersey Advanced Registry Supervisors of the Dairy Department. Nine years ago you looked toward the turkey business as a profitable venture and you are now raising fourteen hundred each year.

"The E. B. Voorhees Agricultural Society on this occasion expresses to you its satisfation in your many accomplishments and presents to you this Citation in recognition of the honor and prestige you have brought to the Society."

Guernsey Bulls to Ecuador

For Complete Story see pages 426-427 February 15 Journal.

Hamilton County Free Starling (left) and Robin Roost Bessie's Rex, recently imported by Senor Jose Antonio Gomez, Guayaquil, Ecuador, South America. "Free Starling" was purchased from The William L. Bork Memorial Hospital, Chattanooga, Tenn., while "Bessie's Rex" was purchased from Dr. Sam McFarland, Lebanon, Tenn.

Green Brothers Dairy

In the Fall of 1955, John and Ed Green, Bastrop, La., sold their herd, which was predominantly another breed. At the time of the sale, they had already purchased 90 head of registered Guernseys, and had them coming into production.

This dairy enterprise actually began a long time ago, for their father had maintained a farm dairy for about 10 years prior to his death. John finished his college work at Louisiana State University with a degree in dairying and secured a Master of Science degree from Texas A. and M. in 1941. Later, he taught at Louisiana Tech, prior to going into the Armed Forces, where he was attached to the Veterinary Division. Upon his release from service, John returned to Tech, teaching for one semester prior to returning to Bastrop, when the Green Brothers' Dairy was formed.

Brother Ed, during these years, was in industrial work. However, in 1943, his return to Bastrop was welcomed as a beginning of the dairy enterprise. Today, Ed spends much of his time looking after the processing, while John has taken the responsibility of the business end, along with the management of the herd. Both are young men, and for the past year or two have developed considerable interest in Golden Guernsey.

Their visit, about a year ago, to Walker Farms, Stoneville, Miss., resulted in their decision to sell their herd of another breed and replace them with Guernseys. At present their plans are to develop their own Golden Guernsey market. We predict that this could be the first distributor in Louisiana for Golden Guernsey.

Pennsylvania Brood Cows

By A. M. MacKay

Brood Cow Certificates were awarded for two cows at the recent Pennsylvania G. B. A. annual meeting. Qualifications for this award are high, including three tested daughters, each one of them having records 20 per cent over the breed average and classifying Very Good or better. Thus, to qualify is a distinct honor, indicating a brood cow of exceptional merit. The certificates this year were issued to Ratcliffe Manor Emily, owned by J. W. McCoy, West Chester, and Clarheart's Dainty, Alvin R. Bush, Muncy, owner.

Ratcliffe Manor Emily was bred by Mr. McCoy and still is in the Osborne Hill herd at 12 years of age. She is a daughter of Jewell's Cathedral King, that had 42 AR daughters, and out of Delhaven Cecelia, 10546—514—BHI—2x. She has records of 8503—439—Jr2—365—2x; 12527—617—6yrs—365C—3x; 10549—490—9yrs—365—3x, and 12717—599—11yrs—365—2x, being classified Very Good at 10 years and also at 12 years of age.

The daughters on which "Emily" received this award are Osborne Hill Etta, Osborne Hill King's Elva and Osborne Hill Emily's Keepsake. "Etta" is classified Excellent and has records of 13076—603—Jr3—365C—3x; 16410—778—Jr4—365C—3x, and 17412—801—8yrs—305C—2x. "Keepsake" has a record of 8462—436—Jr2—305C—2x. Both "Elva" and "Keepsake" are classified Very Good. "Etta" and "Elva" are in the Osborne Hill herd, but "Keepsake" was sold in the 1955 Pennsylvania State Sale to Harold S. Schutt, Chadds Ford.

There is a younger daughter of "Emily" just coming into production at Osborne Hill. She has also influenced the herd through her grandson, Osborne Hill Jeweller, a son of "Etta," and a number of granddaughters. Today, this is one of the foundation families in the herd and representative of the strength of the breeding program.

Clarheart's Dainty was selected in 1949 by Mr. Bush as a foundation cow for the Wyno herd. Bred by Collier W. Baird, Basking Ridge, N. J., she has proved a great producer and reproducer. A daughter of Clara's Heartease Butterfat, she has records of 8133—478—FfF; 10262—625—DDD; 12709—754—6yrs—305C—2x, and 16936—929—8yrs—305C—3x. The latter was a National record when made, and is now in fifth place.

She has three daughters, all classified Very Good, Two Brooks Petite, Two Brooks King's Dream, and Two Brooks Peeress, the latter two developed in the Wyno herd. "Petite" has a top record of 14623—847—5yrs—365C—3x, while the high record produced by "Peeress" is 14087—720—Sr2—365C—3x.

The influence of "Dainty" is also being felt through her sons and grandsons. Wyno Beau's The Dean, by Coldspring's Hardwick's Beau, is herd sire for George Dynes and Merle Miller, Skagit County, Washington. A son, by Coldspring's B. R. May King, Wyno Belle Butterfat, is on lease to Maywood Farms, Stillwater, Pennsylvania. Grandsons are in the herds of James Wiley, Middleburg, Va., A. T. Hempeler, Garnavillo, Iowa, Robert Davis, Friendsville, Pa., and Brookberry Farm, Winston-Salem, North Carolina.

Green Brothers Dairy

Changes Among the Class Leaders

Guernseys Are Noted for Persistent, Profitable Production

AR LEADERS

DONNA OF GREEN TOP FARM
14015—749—Jr4—305C—3x
8th Fat Production
Sire: Merit G. Gene.
S.: Pharos King Geror.
D.: Bates' Genevieve.
Dam: Anna May of Green Top Farm.
S.: Challenger of Birch Brae.
D.: Ann of Green Top Farm.
B.: Matthew Teresko, Ballston Lake, N. Y.
O.: Roger H. Corbetta, Millbrook, N. Y.
Born: Aug. 4, 1950. Calved: Dec. 20, 1954.
Calved: Jan. 8, 1956.
Supervised by Cornell University, Ithaca, N. Y.

SUNNY ACRES SURROGATE'S SUSAN
22278—1194—8yrs—365C—3x
6th Fat Production
9th Milk Production
Sire: Surrogate's Lubas of Adohr.
S.: Langwater Surrogate.
D.: Chuckanut Lena.
Dam: Boyd Farm Fay's Dessiss.
S.: Fay's Prince of Breidablik.
D.: Princess Dessia of Boyd Farm.
B.: Marco Wolff, Chatsworth, Calif.
O.: Adohr Farms—Merritt H. and Rhoda R. Adamson, Camarillo, Calif.
Born: May 7, 1946. Calved: Dec. 1, 1954.
Calved: Feb. 3, 1956.
Supervised by University of California, Davis, Calif.

IDEAL'S STANDBEST SUSIE
15179 881—Jr2—365—3x
10th Fat Production
Sire: Ideal's Standbest.
S.: Langwater Satellite.
D.: Clara Bell of Lone Pine.
Dam: Ideal's Wistar's Susie.
S.: Green Meads Wistar.
D.: Ideal's Emperor's Susie.
B.: Jacob Tanis, Augusta, N. J.
O.: Margaret A. Paddock, The Plains, Va.
Born: Sept. 23, 1952. Calved: Jan. 14, 1955.
Supervised by New Jersey State College, New Brunswick, N. J.

B. H. H. MAJESTY'S CHERUB
12775—722—Jr2—365C—2x
4th Fat Production
Sire: B. H. H. Valor's Majesty.
S.: Foremost Royal Valor 14th.
D.: Poniton Maxim's May.
Dam: Poniton Poetess.
S.: Fairlawn Maxim's Galaxy.
D.: Poniton Red Dame.
B. & O.: Black Hole Hollow Farms, South Arlington, Vt.
Born: July 16, 1952. Calved: Nov. 14, 1954.
Calved: Feb. 18, 1956.
Supervised by University of Vermont, Burlington, Vt.

Sunny Acres Surrogate's Susan
22278—1194—8yrs—365C—3x

Ideal's Standbest Susie
15179—881—Jr2—365—3x

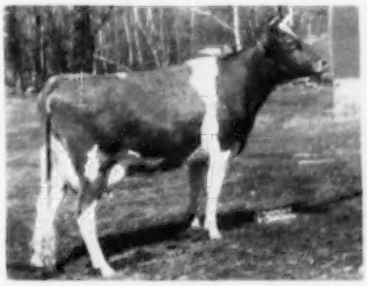

B. H. H. Majesty's Cherub
12775—722—Jr2—365C—2x

HIR LEADERS

CLEARLAND MASTER'S BELLE
16058—851—Jr4—HIR—365C—2x
4th Milk Production
2nd Fat Production
Sire: Gardenville Charity's Master.
S.: Pine Manor King Melody Master.
D.: Clearland Butterfat Charity.
Dam: June's Lad's Annetta.
S.: Ruth's Heartsease Lad.
D.: Argile's June.
B. & O.: Samuel R. Weldy, Elkhart, Ind.
Born: July 1, 1950. Calved: Nov. 23, 1954.
Calved: Dec. 26, 1955.
Supervised by Purdue University Agricultural Experiment Station, Lafayette, Ind.

GWENDALE VALLIE PIC
11380—661—Sr4—HIR—305C—2x
9th Fat Production
Sire: Valient M. of Prestdale.
S.: Chedco Monarch.
D.: Lad's Violet of Prestdale.
Dam: Russellhurst Star Pansy.
S.: Giant Cedar Star Comet.
D.: Russellhurst Peggy.
B.: Dale Carpenter, Zillah, Wash.
O.: Roger W. Jessup, Glendale, Calif.
Born: Sept. 24, 1949. Calved: Aug. 23, 1954.
Calved: Oct. 3, 1955.
Supervised by University of California, Davis, Calif.

SUNESLOPE'S CHARMING EMBER
12892—670—Jr4—HIR—305C—2x
7th Fat Production
Sire: Charm of Rose Hill.
S.: Kenfleur's Dicta Laddie.
D.: Princetta of Rose Hill.
Dam: Suneslope's N. A. Emily.
S.: Kenfleur's Nelson Alert.
D.: Suneslope's A. P. Elizabeth.
B. & O.: O. R. Bentley and Son, Ames, Iowa.
Born: Oct. 28, 1950. Calved: Dec. 20, 1954.
Calved: Dec. 27, 1955.
Supervised by Iowa State College, Ames, Iowa.

STRINGTOWN TECLA
15402—716—Sr4—HIR—365C—2x
3rd Milk Production
6th Fat Production
Sire: Boulder Bridge King's Sun Ray.
S.: Green Meads King Don.
D.: Boulder Bridge Nan.
Dam: Stringtown Tasty.
S.: Mound City Silky's Master.
D.: Stringtown Tarinca's Taressa.
B. & O.: Harry Reese, Prescott, Iowa.
Born: Jan. 15, 1950. Calved: Dec. 4, 1954.
Calved: Jan. 10, 1956.
Supervised by Iowa State College, Ames, Iowa.

SCUDDER RANCH GENERALS GEM
13990—753—Sr4—HIR—305C—2x
6th Milk Production
2nd Fat Production
Sire: Avalawn General Nathan.
S.: Flying Horse Clara's General.
D.: Nansouri of Chicona.
Dam: Scudder Ranch Cameron's Jewel.
S.: Chicona Cameron.
D.: Scudder Ranch R. Julie.

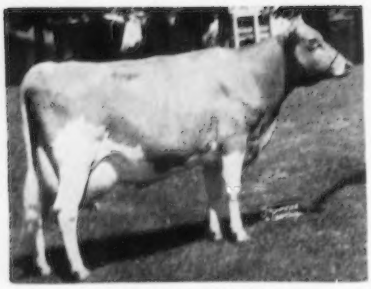

Clearland Master's Belle
16058—851—Jr4—HIR—365C—2x

B.: Lucy R. Scudder, Yakima, Wash.

O.: Fred Grosskop, Billings, Mont.

Born: June 3, 1950. Calved: Dec. 14, 1954.

Calved: Dec. 4, 1955.

Supervised by Montana State College, Bozeman, Mont.

FAWN ISLE F'S CLARA

13586—612—Jr2—HIR—365C—2x

5th Milk Production

Sire: Sun-Blest Farms Foresquire.
S.: Langwater Esquire.
D.: Welcome In Forward's Polly.

Dam: Fawn Isle Patricia.
S.: Polly's Alert of Nosker Farm.
D.: Reliance's Pearl.

B. & O.: H. O. Stouder, South Whitley, Ind.

Born: July 21, 1952. Calved: Oct. 23, 1954.

Calved: Dec. 1, 1955.

Supervised by Purdue University Agricultural Experiment Station, Lafayette, Ind.

PATTONHOLM PARAGON'S DIANA

13714—668—Jr4—HIR—305C—2x

9th Milk Production

8th Fat Production

Sire: Pine Manor Royal Paragon.
S.: Coronation Reflector.
D.: Beechwood Fatmee.

Dam: Dairymaid D. of Manor Hill.
S.: Villa-Way Dandy Duke.
D.: Peerless Donna of Manor Hill.

B. & O.: Ross Patton, New London, Ohio.

Born: Nov. 25, 1950. Calved: Jan. 30, 1955.

Calved: Jan. 4, 1956.

Supervised by Ohio State University, Columbus, Ohio.

TOPONIS VETERAN'S LANA

14380—600—Sr4—HIR—305C—2x

2nd Milk Production

Sire: Prestdale Monarch's Veteran.
S.: Chedco Monarch.
D.: Marshall's Verna of Prestdale.

Dam: Toponis Marvel's Lorna.
S.: Fir Ridge Ultra Marvel.
D.: Toponis Slogan's Lady.

B.: W. D. Fales, Gooding, Idaho.

O.: Leon and Ethel Fairbanks, Boise, Idaho.

Born: Jan. 24, 1950. Calved: Nov. 16, 1954.

Calved: Dec. 9, 1955.

Supervised by University of Idaho, Moscow, Idaho.

Martin N. Lawritson

MARTIN N. LAWRITSON, a member of the University of Nebraska Agricultural Extension Staff, Lincoln, passed away on February 5 after a short illness. Mr. Lawritson was in charge of official Advanced Registry and Herd Improvement Registry testing in the state, and was an official judge for The American Guernsey Cattle Club, as well as the Brown Swiss and Jersey breeds. He was also an official classifier for the Brown Swiss breed.

Mr. Lawritson aided with the development of 4-H dairy clubs and in getting purebred animals used as foundation stock for 4-H herds. He was instrumental in forming district 4-H dairy shows, and aided thousands of farmers with production, breeding and marketing problems. He also assisted in the development of the first dairy cattle artificial breeding association west of the Mississippi River.

Mr. Lawritson was a very warm and sincere friend to hundreds of people. He had the ability to make helpful suggestions to all who sought his counsel, and as a loyal extension worker, he was a true counsellor to many people in Nebraska and other states.

Surviving are his wife, Frances; a daughter, Carolyn; a son, Jon; a sister, Miss Elsie Lawritson, and a brother, Harold.

Dr. W. C. Coffey

DR. W. C. COFFEY, President of the Dairy Council of the Twin Cities, passed away in Winter Park, Fla., as a result of a coronary thrombosis, on his 80th birthday, February 1. Dr. Coffey was known world-wide as the "grand old man of American agriculture." He is survived by his widow, Mrs. Jennie Lardner Coffey, and two sons, Dr. Walter Coffey, Jr., of Minneapolis, and Lardner Coffey of Rochester, Minnesota.

Dr. Coffey's contribution to the Dairy Council was outstanding. He assisted in the organization of the Dairy Council of the Twin Cities 39 years ago, and has served continuously as its President since that time. His guidance and counsel have been invaluable in the activities of this affiliated Dairy Council unit and in all other phases of the entire Dairy Council program.

He was Dean and Director of the University of Minnesota Department of Agriculture from 1921 to 1941. He was then made President of the University, retiring in 1945. Additional service to our great industry included seven years as a Director of the Federal Reserve Bank of Minneapolis; membership on President Coolidge's Agricultural Conference; membership on the Board of Directors of the International Livestock Exposition; and membership on the Executive Committee of the Association of Land Grant Colleges and Universities. The American Farm Bureau Federation honored his untiring efforts in 1942 with its Distinguished Service Award.

Dr. Coffey was the author of numerous books and bulletins to guide the thinking of three generations of leaders in dairying. The industry he so nobly served has lost one of its finest friends.

E. A. Moore

E. A. MOORE, New Britain, Conn., died recently in Florida at the age of 91 years. He was the former owner of Mooreland Farm, Kensington, Connecticut. The original Mooreland herd was dispersed on May 18, 1931, and on November 15, 1939, Mr. Moore sold the few cows which he had kept from the original herd, together with additions.

E. A. Moore was an active worker in the breed, a real student of Guernseys, and an enthusiastic breeder of the fawn and white. He was a member of The American Guernsey Cattle Club, joining on June 19, 1917.

Gerald Heebink

GERALD (GERRY) HEEBINK, 61, extension dairyman at West Virginia University since 1935, died suddenly at his home in Morgantown on February 10. Mr. Heebink had participated widely in various phases of the dairy industry of the Mountain State—including supervision of Dairy Herd Improvement Association work; the West Virginia Dairymen's Association, of which he had been secretary since 1935; the West Virginia Dairy Cattle Show; the West Virginia Artificial Breeders' Cooperative, which he helped to organize; WVU Dairy Day, and the WVU Dairy Short Course. He was state superintendent of official testing for the various dairy breed associations. At the time of his death, Mr. Heebink was serving as State Chairman for June Dairy Month.

He had served as a member of the board of directors of the Atlantic Division of the American Dairy Association, and had served in various capacities as a member of the American Dairy Science Association.

The West Virginia Association of Future Farmers of American conferred on him the honorary Star Farmer Degree in 1946.

He is survived by his wife, Ethel, and one son, David Heebink, a member of the faculty of Stanford University, Palo Alto, California.

Home of . . .
High Test and Production

VISIT → **FLYING HORSE FARM**
South Hamilton, Mass.

LET'S TAKE A LOOK IN OUR TEST BARN AND SEE HOW THE COWS ARE DOING

IN ALL STAGES OF LACTATION

Cow	Age	Days	Mo.	Credit For Month Milk	Credit For Month Fat	Total Credit Milk	Total Credit Fat
FLYING HORSE COLONEL BUTTERCUP	4-11	308	DEC.	867	56	12050	647
FLYING HORSE COLONEL'S BELINDA	9-3	324	DEC.	1016	58	16834	819
FLYING HORSE COLONEL'S BETTY	5-10	365	NOV.	226	14	15800	934
FLYING HORSE COLONEL'S DAISY	2-9	365	OCT.	957	47	15076	709
FLYING HORSE COLONEL'S DOROTHY	10-0	353	DEC.	1101	63	18370	932
FLYING HORSE GENERAL ROSEMARY	2-4	83	OCT.	1073	61	2930	161
FLYING HORSE GENERAL'S CLARISE	7-10	334	DEC.	1567	80	21436	996
FLYING HORSE GENERAL'S DAWN	6-7	107	DEC.	1886	116	6886	365
FLYING HORSE GENERAL'S ELENA	2-3	241	DEC.	848	57	8402	469
FLYING HORSE GENERAL'S JOY	3-2	197	DEC.	1047	68	7760	422
FLYING HORSE GENERAL'S JULIA	2-2	200	DEC.	1207	64	7922	395
FLYING HORSE GENERAL VALENTINE	2-4	200	DEC.	1256	74	8752	429
FLYING HORSE GEN. LUCKY GIRL	3-5	236	DEC.	1168	71	12211	627
FLYING HORSE HARMONY'S BETTY	2-4	365	NOV.	707	43	13482	738
FLYING HORSE HARMONY'S FLUTE	2-3	354	DEC.	908	58	12446	659
FLYING HORSE HARMONY'S JULIA	3-7	92	DEC.	1329	78	3994	212
FLYING HORSE HARMONY'S ROSE	2-5	249	DEC.	1122	60	10009	465
FLYING HORSE KING'S VIOLIN	3-4	290	DEC.	1272	78	13152	701
FLYING HORSE M'S JOY	2-5	71	DEC.	1643	83	3586	168
FLYING HORSE T'S BELINDA	3-3	358	DEC.	946	58	13667	708
FLYING HORSE T'S LUCKY	4-9	365	DEC.	240	11	18009	795
TAMWORTH UTMOST	8-4	365	OCT.	445	21	16972	731

SOME OF THESE COWS WERE MILKED ONLY PART OF DECEMBER FOR COMPLETION OF THEIR RECORD. T'S LUCKY WAS MILKED ONLY 8 DAYS IN DECEMBER.

NOTE THE SECOND DAUGHTER OF MELODY MASTER TO FINISH TEST, HARMONY'S BETTY, 13482—738—Jr2—365C. **MELODY MASTER'S DAUGHTERS NOT ONLY SHOW WELL, THEY ARE PROVING TO UPHOLD THE FLYING HORSE TRADITION OF PRODUCTION SO NECESSARY TO THE FUTURE OF OUR BREED.**

T. B. Accredited — VISITORS ALWAYS WELCOME — Mass. Abortion Free No. 60

FLYING HORSE FARM

South Hamilton, Massachusetts

Please address correspondence to . . . COREY C. GAREY, Manager — GRAHAM FOSTER, Herdsman

Chat . . .

VISITORS at the Central Office during the winter months included Lewis M. Hagerty, Townsend, Del.; Mr. and Mrs. Walter F. Hach, Medina, Ohio; Mr. and Mrs. C. Peter Wagner, St. Johnsville, N. Y.; Mr. and Mrs. Robert James Izant, Hudson, Ohio; Mr. and Mrs. L. W. Hawkins, Filer, Idaho; H. H. Kildee, Ames, Iowa; Mr. and Mrs. A. D. Evans, Lewistown, Pa., Mr. and Mrs. Ted Browning, Rehoboth, Mass.; Betty K. Martin, Rehoboth, Mass.; Rita Ryti, Tikkurila, Finland; Cynthia Record, Lyme, N. H.; Carolyn Crowell, Milford, N. H.; Charles Buck, Milford, N. H.; L. J. Jensen, South Lancaster, Mass.; Mr. and Mrs. D. K. Rittenhouse, Falls Church, Va.; Ronnie B. Steward, Anthony, Kans.; Howard W. Park, Arkansas City, Kans.; Robert Harris, Arkansas City, Kans.; Bud Hardman, Grand Prairie, Texas; Jack T. Lively, Dallas, Texas; Donald Post, Auburn, Mass.; Bill Bradstreet, Hudson, Mich.; Louis McL. Merryman, Sparks, Md., K. C. Sly, Cortland, N. Y., and Bill Cochrane, D. H. Grandin Milling Co., Jamestown, N. Y., formerly manager of Green Meads Farm.

At 1:15 a.m. on the morning of December 26, fire broke out in the dairy barn of DARBY MAPLE FARMS, ARTHUR C. BURNS AND SONS, Milford Center, Ohio. The barn, 140 tons of hay, 30 tons of straw, two elevators, the barn equipment, and one cow were, completely lost. One Harvestor silo was damaged to the extent that it will have to come down, some panels replaced and rebuilt. Through the efficiency of two fire departments, another Harvestor and the milk house were not damaged. Fortunately, two men passing by discovered the blaze and awakened the Burns family. Through the efforts of these two men, the neighbors and the Burns family, 80 cows were untied and driven to safety just a few minutes before the barn collapsed.

DR. JOHN L. MCKITRICK and son JOHN are housing the entire milking herd and baby calves in one of their barns. They are furnishing their equipment and feed until a new barn can be built. Through the efforts of neighbors and friends, all the cattle were safely moved to the Welcome-In farm before daylight.

Earl B. Hope, County Extension Agent, Everett, Wash., reports that at the annual meeting of the SNOHOMISH COUNTY GUERNSEY CATTLE CLUB, held at Everett, Wash., on January 26, the following officers were elected: President, Ed Beetchenow, Monroe; vice-president, John Lovegreen, East Stanwood, and secretary-treasurer, Mrs. Delmar Fleming, Monroe. The directors include Charles H. Grewe, Arlington, W. D. Larson, East Stanwood, and Delmar Fleming, Monroe.

Mr. and Mrs. Robert J. Izant, Hudson, Ohio, will be leaving New York on the Italian Liner, Andrea Doria, on March 31 for a lengthy stay on the Island of Guernsey. Mr. and Mrs. Izant visited the Island last year and are going back this year to write a book that will be published under the title, "Guernsey, the Enchanted Island." Mrs. Izant writes for the "Cleveland Plain Dealer" under the name of Grace Goulder.

One of the fast-growing Guernsey areas in the state of Illinois is the EAST CENTRAL ILLINOIS DISTRICT FIVE. THE GEORGE BAUER FAMILY, of Cissna Park, is contributing to this growth. Over 400 head of Guernseys are represented in the herds of the members of this family, which includes son ARTHUR, president of the Illinois G. B. A., sons HARRY and ERNEST and one daughter and son-in-law, MR. AND MRS. FRED KNAPP, all of Cissna Park. The grandsons with Guernsey herds are EARL, ALVIN and LOREN BAUER, RICHARD KNAPP and HENRY SCHNUDT. All but three of these herds are on a GOLDEN GUERNSEY market.

ELI LILLY AND COMPANY has announced another major move in its expansion into the agricultural field, with the completion of negotiations to buy a 267-acre farm for agricultural research. The Lilly Company first entered the agricultural market a year ago.

The new 267-acre farm adjoins a 150-acre tract on which the Lilly Biological Laboratories, Greenfield, Ind., are located. The combined acreage gives Lilly 417 acres on which to center its agricultural research activities and expand the varied research activities now being conducted.

O. K. Behrens, Ph.D., director of the biochemical research division, of which agricultural research is a part, says the additional land will place Lilly in position to make significant contributions to plant and animal health and nutrition.

DEE SPEARING'S cow, "Dixie," dropped a lovely heifer calf on January 12, which was Dee's birthday. Dee is the daughter of DR. JACK SPEARING, Mukwonago, Wis., who wrote the book "FITTING AND SHOWING DAIRY CATTLE."

Last fall, W. EUGENE BASEHORE became operating partner with JAMES H. CALDWELL of the farm and Guernsey herd at Dream Fields Farm, East Greenville, Pennsylvania. They ship GOLDEN GUERNSEY Milk to Freeman's Dairy in Allentown, Pennsylvania. Gene has made a marked improvement in the Guernsey herd in a short period of time, and in an effort to make further progress, he has recently purchased Lake Louise May Lord from Ray Goeringer, Dallas, Pennsylvania. "May Lord" is sired by Lake Louise May Rose King and is out of Villa Crest Lovely, 12296—719—Sr4—305C. In addition, Gene has leased for one year the services of Lake Louise May Rose King (Pine Manor Rose King—Imp. Lake Louise Princess May, E, 13192—521—9yrs—305C). The transaction was handled by the Garey Cattle Sales, Morrisville, Pennsylvania.

Mr. and Mrs. Joe Patterson, Homeward Farms, Reed City, Mich., are enthusiastic Guernsey breeders and proud not only of their good Guernsey herd but also of the fact that their four sons, Hallie, Max, Dean and Don are in business with them. The Pattersons operate 640 acres near Reed City, and have a registered Guernsey herd of approximately 100 head, in addition to a greenhouse.

Joe bought his first registered Guernsey in 1923, sight unseen. This heifer was bred to an imported bull, and Joe soon realized there was profit in Guernseys. He sold a bull calf from this heifer for $350 and the cow a short time later for $550. This was his initial venture into the Guernsey business. He put his profit back into more Guernseys to start the present herd.

B. FRANK SPENCER, manager of Guernsdel Farm, Durham, N. C., and MRS. SPENCER are the proud parents of a third daughter, MILDRED DIANE, born on November 19.

According to Frank, many animals in the Guernsdel herd trace to five daughters of Squire of Chilbrook. These daughters were purchased from H. M. Skelton, Lacrosse, Va., who has a very unique and interesting method of classifying his own herd. His three classifications are NOT SO GOOD, GOOD, and REAL GOOD. All indications are that Mr. Skelton's classifications prove quite accurate and the REAL GOOD ones purchased by Guernsdel are true to his classification.

Twin sons were born to MR. AND MRS. HENRY LEFFLER, Manor Lodge Farms, Marion, Ind., on February 4. Congratulations.

Have You Seen A Young Bull With A Greater Potential?

23 Direct Female Decendants All Classified Excellent

Both Granddams Excellent—His Dam's Two Half-Sisters Classified Excellent

HENSLEE FARMS WESTERNER

Born August 27, 1955

His Paternal Granddam

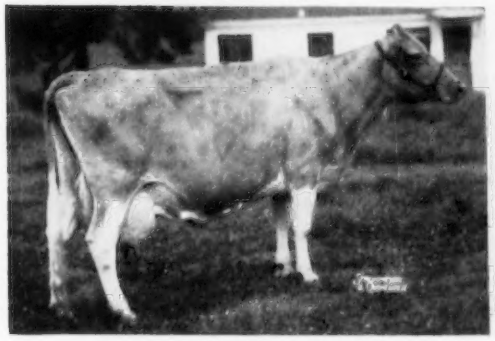

WESTERN GLOW BUTTERFAT LOU
12431—624—Jr2—365C—2x
15017—715—7yrs—365C—2x
Excellent '51 '54

His Dam's Half-Sister

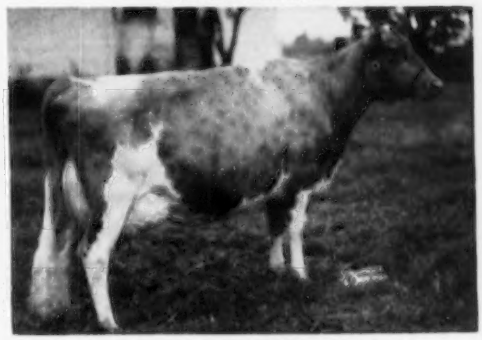

BUTTERFAT MASTER'S VENUS
*17494—*869—Jr4—365C—2x
National Record in Fat, 2nd in Milk
Excellent '52 '53 '54 '55

Study His Pedigree
Then
Send For His Price

WESTERN GLOW LOU'S FAME
25 young daughters on the West Coast. A most promising young sire with great inheritance.

BUTTERON MASTER'S JONQUIL
Very Good '51 '52 '53
7440—404—Jr2—305C—2x
11946—634—5yrs—365—2x
Maternal sister to
Butterton Master's Venus, Excellent '52 '53 '54 '55, 17494—869—Jr4—365C—2x.

WESTERN GLOW ROYAL FAME
4 PR sons, 26 AR daus.
19 classified, 1 Excellent, 11 Very Good, 6 Desirable.
Western Glow Fame's Virtue
*15190—635—Jr2—365—2x
1954 Honorable Mention 2-year-old.

WESTERN GLOW BUTTERFAT LOU
12431—624—Jr2—365C—2x
15017—715—7yrs—365C—2x
Excellent '51 '54 '55
2 AR sons, 4 AR daus.

WESTERN GLOW MASTER
38 AR daus. 35 classified, 2 Excellent, 21 Very Good, 7 Desirable.
Butterton Master's Yakima, Excellent '54
13982—519—Sr3—305C—2x

BUTTERTON HOLLISTON JACQUELINE
11750—552—Sr3—305C—2x
13412—553—7yrs—365C
Excellent '51 '54 '55
2 AR daus.

SILVER FOREST MAY ROYAL
7 PR sons, 36 AR daus.
31 classified, 5 Excellent, 16 Very Good, 9 Desirable.

WESCLAIR PANSY'S FLOWER
15701—740—AAA—610
Excellent '47 '48 '51 '52
2 AR sons, 3 AR daus.

HILLTOP BUTTERFAT COUNT
5 PR sons, 31 AR daus.
14 classified, 7 Excellent, 3 Very Good, 4 Desirable.

WESTERN GLOW MARYLOU
10729—502—Jr2—365C—2x
2 AR daus.

McDONALD FARMS DEVELOPER
31 PR sons, 50 AR daus.
42 classified, 3 Excellent, 20 Very Good, 15 Desirable.

WESTERN GLOW BUTTERFAT MARYANN
13825—763—6yrs—305C—2x
Excellent '48 '50
4 AR sons, 4 AR daus.

SANTA CRUZ HOLLISTON VALMONT
46 AR daus.
26 classified, 1 Excellent, 3 Very Good, 10 Desirable.

BUTTERTON GOVERNOR'S JENNY
8889—357—FFF—610
1 AR dau.

PRICED TO SELL

HENSLEE FARMS

Route 2, Box 454
ARLINGTON HEIGHTS, ILLINOIS
Phone: Clearbrook 3-7347

EDWARD B. HENSLEE
Owner

FLOYD KRAUTER
Manager

Calendar...

(Continued from page 598)

Aug. 27. 21st Virginia Guernsey Sale, Atlantic Rural Exposition Grounds, Richmond, Va. Sale managed by The Merryman Company, Sparks, Md., and the Stewart Rivers Sales Service, Fredericksburg, Va.
Aug. 27. Colorado State Guernsey Cattle Club's 18th Annual Consignment Sale, Longmont, Colo.
Aug. 29. Reduction Sale, managed by The Merryman Company, Sparks, Md.

SEPTEMBER

Sept. 3. Mississippi State Sale, managed by the Coarsey Sales Service, Box 358, Trion, Ga.
Sept. 6. South Carolina State Sale, Columbia, S. C. Sale managed by the South Carolina Guernsey Cattle Club, 114 Brookside Rd., Spartanburg, S. C.
Sept. 12. Western New York 10th Annual Sale, Fairgrounds, Little Valley, N. Y. Sale managed by the New York State Guernsey Breeders' Co-Op., Inc., 1606E. Erie Blvd., Syracuse, N. Y.
Sept. 15. Important Sale to be announced.
Sept. 25. Orangeburg Sale, Rivelon Sales Pavilion, Orangeburg, S. C. Sale managed by the Salley Sales Service, Orangeburg, S. C.
Sept. 28. New Hampshire State Sale, managed by Seath & Shultz Sales Service, Peterborough, N. H.

OCTOBER

Oct. 13. Maine State Sale, Maine Breeding Farm, Augusta, Maine. Sale managed by Seath & Shultz Sales Service, Peterborough, N. H.
Oct. 13. 25th Annual Indiana Fall Sale, Fairgrounds, Lafayette, Ind. Sale managed by the Indiana G. B. A., 412 Robertson Bldg., Lafayette, Ind.
Oct. 15. Franchester Sale, West Salem, Ohio. Sale managed by The Merryman Company, Sparks, Md.
Oct. 16. Ohio Classic Sale, managed by the Ohio G. B. A., Wooster, Ohio.
Oct. 18. The First Butterfat Consignment Sale, Clinton, N. J. Sale managed by The Garey Cattle Sales, Morrisville, Pa.
Oct. 19. New Jersey State Guernsey Sale, Glenburnie Farm, Trenton, N. J. Sale managed by the Pate Sales Company, 2064 Lawrence Rd., Trenton 8, N. J.
Oct. 25. 18th Pennsylvania State Sale, Lancaster, Pa. Sale managed by the Pennsylvania G. B. A., P. O. Box 491, Harrisburg, Pa.
Oct. 25. Wayne County, N. Y., Fall Sale, Fairgrounds, Palmyra, N. Y. C. M. Hepburn, Ontario, N. Y., sale manager.
Oct. 30. Orangeburg Sale, Rivelon Sales Pavilion, Orangeburg, S. C. Sale managed by the Salley Sales Service, Orangeburg, S. C.

DECEMBER

Dec. 4. Orangeburg Sale, Rivelon Sales Pavilion, Orangeburg, S. C. Sale managed by the Salley Sales Service, Orangeburg, S. C.

Meetings and Shows

MARCH

March 19. Farm and Home Week, Cornell University, Ithaca, N. Y.
March 22. New York State PDCA Annual Meeting, Statler Hall, Cornell University, Ithaca, N. Y.
March 22. Minnesota State G. B. A. Meeting.
March 24. Wayne County, N. Y., Guernsey Club Annual Tour to Greystone Farm, Auburn, N. Y.
March 24. Ohio G. B. A. Annual Meeting, Olentangy High School, Olentangy, Worthington, Ohio, 10:30 a. m.
March 24-28. Grand National Junior Livestock Exposition, Cow Palace, San Francisco, Calif.
March 26. Connecticut G. B. A. Annual Meeting, Waverly Inn, Cheshire, Conn.
March 26. Mercer County, Pa., G. B. A. Annual Meeting.
March 28. Virginia G. B. A. Annual Meeting, Weyanoke Hotel, Farmville, Va., 10:30 a. m.
March 28. Essex County, Mass., Annual Meeting.

APRIL

April 2. (Week of). Maine Farm and Home Week, Orono, Maine. Guernsey meeting afternoon of April 5.
April 3. New Hampshire G. B. A. Annual Meeting, Town Hall, Boscawen, N. H.
April 11. Massachusetts G. B. A. Annual Meeting, Maridor Restaurant, Rt. 9, Framingham, Mass.
April 12. Rhode Island G. B. A. Annual Meeting, Fore & Aft Restaurant, Hope St., Warren, R. I.
April 12. Wayne County, N. Y., Guernsey Club Annual Banquet, Presbyterian Church, Sodus, N. Y.
April 14. Mohican G. B. A. Annual Meeting, Windsor Hotel, Oneonta, N. Y. 11:30 a. m.
April 14. California Guernsey Cattle Club Annual Meeting, Capitol Inn, Sacramento, Calif.
April 14-20. Panhandle-Plains Dairy Show, Plainview, Texas. Guernseys will be judged on April 20.
April 18. Western Massachusetts G. B. A. Meeting, El Greco Restaurant, Easthampton, Mass.
April 21. New Jersey Youth Judging School and Calf Sale for 4-H and FFA, Woodacres Farm, Princeton, N. J.
April 27. Colorado's North Central District Open Guernsey Show, Longmont, Colo.

OHIO TYPE CONFERENCES AND JUDGING SCHOOLS

April 16. Marshland Farm, Middletown.
April 17. Graceland Farm, Pickerington.
April 18. Franchester Farms, West Salem.
April 25. Gray Haven Farm, Bellevue.
April 26. Al-Phine Farm, Edgerton.

MAY

May 5. New Jersey G. B. A. Field Day and Judging School, Mulhocaway Farm, Clinton, N. J.
May 9. Annual Meeting of The American Guernsey Cattle Club, Bellevue-Stratford Hotel, Philadelphia, Pa.
May 12. Western Massachusetts G. B. A. 4-H Judging Contest, Grinnell Arena, University of Massachusetts, Amherst, Mass.

JUNE

June 8. Southern Maine Parish Show, Fairgrounds, Lewiston, Maine.
June 9. Eastern Maine Parish Show.

JULY

July 3-6. Royal Show, Newcastle upon Tyne, England.
July 28. 3rd Annual Youth Fair, Old Sturbridge Village, Sturbridge, Mass.

AUGUST

Aug. 17. New Jersey G. B. A. Annual Guernsey Show, State Fairgrounds, Trenton, N. J. Dave Younger, official judge.

Hepburn-Harmon

WILLIAM K. HEPBURN, SR., former manager of Foremost Guernsey Association, Inc., and Mrs. Frances Devine Harmon, wife of the late Guy E. Harmon, former manager of Blakeford Farms, Inc., were united in marriage at St. Petersburg, Fla., on Tuesday, February 14. The Hepburns and the Harmons have been lifelong friends. Both Bill and Guy worked at Langwater Farm and Upland Farm, and their acquaintance goes back to the early 1900's.

The many friends of both the Hepburns and the Harmons wish them many years of married bliss.

MR. AND MRS. MELVIN YOUNG, Grain Meadow Farm, Greentown, Ind., are the proud parents of their third daughter, SANDRA LEE. The young lady arrived on January 29.

The Guernsey herd of DEXTER PARKS, Bronson, Mich., had the third highest herd average of the Branch County DHIA last year with an average of 10190 lbs. of milk and 460 lbs. of fat on 16 cows. Some 55 herds are in the Branch County DHIA.

Bulk Tanks...

(Continued from page 610)

3. Less milk may be lost due to milk sticking in cans as they are normally dumped at the plant.

4. Adequate agitation of milk in tank enables representative sampling for butterfat and milk quality. (Two minutes has proved to be long enough for both butterfat and bacteriological sampling.)

5. Cans are eliminated with resulting savings in initial and retinning cost of cans. Work is saved in handling, washing, rinsing, sanitizing, racking, and lifting cans.

6. Time is saved and work is somewhat easier. No full cans to handle (although milk must be lifted higher with bulk tanks unless the producer has a C. I. P. (cleaned-in-place) pipeline milker). No waiting for cans to get full before transferring the strainer to the next can. Incidentally, the bulk tank along with C. I. P. pipeline milking saves the most time and labor. It also permits operator to remain with milking machines while milking.

7. It may be possible to handle a larger volume of milk without enlarging milk house.

8. Easier work for the milk hauler.

9. Farmers report more home use of milk.

10. Producer pays closer attention to milk quality because of the danger of losing entire tank of milk.

11. An opportunity is given for a thorough review of present can routes and permits.

Objections to Bulk Tanks Most Often Raised by Producers

1. High initial cost of coolers, especially for small producers.

2. Farmer has to wash and sanitize bulk tank (though most farmers who have tried it agree that this is an easy job that needn't take more than 10 minutes.)

3. Some changes are usually needed in the milk house and yard around it—for example a concrete slab or apron next to milk house; port opening for milk hose and 240 volt electrical outlet for the milk pump on the tank truck; solid milk house floor that will not settle or heave.

4. Producer failure to pay close attention to milk quality may cause the loss of an entire tank of milk instead of only a can or two.

(Circular 510, October, 1955, University of Wisconsin Extension Service)

* 3-A Standards for Bulk Tanks—Journal of Milk and Food Technology, Vol. 16, No. 4. Copies may be obtained from the International Association of Milk and Food Sanitarians, Shelbyville, Indiana.

THIS FREE TEST WILL PUT MONEY IN YOUR POCKET!

USE YOUR PRESENT MILKER ON THIS SIDE OF YOUR BARN . .

USE A NEW **DE LAVAL** MILKING UNIT ON THIS SIDE . . .

HERE'S PROOF . . . BEYOND ANY DOUBT . . . THAT THE FASTEST, EASIEST, MOST PROFITABLE WAY TO MILK IS DE LAVAL!

This **FREE** comparison test costs you absolutely nothing. It will show you—on your own herd—that De Laval milks faster . . . cleaner . . . is better liked by your cows than any other milker.

Make the **FREE** De Laval Test now. Just call your nearby De Laval Dealer . . . or mail this coupon today.

DE LAVAL

FREE TO TRY . . . EASY TO BUY!

The De Laval Separator Co. **Dept. 13-C**
Poughkeepsie, N. Y.

I'm willing to be shown. Please send me the name of my nearest De Laval Dealer and tell him I'd like to try a De Laval Sterling Milker on my present pipeline.

Name _____

Town _____ RFD _____ STATE _____

Name of Present Milker _____ milk _____ cows

THE DE LAVAL SEPARATOR COMPANY Poughkeepsie, New York • 427 Randolph St., Chicago 6 • **DE LAVAL PACIFIC CO.** 201 E. Millbrae Ave., Millbrae, Calif.

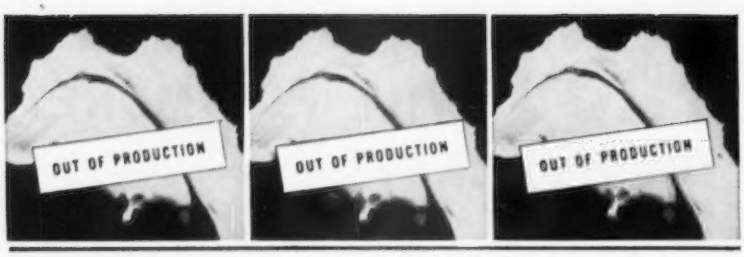

Are "MASTITIS TROUBLE-MAKERS" cutting your profits?

Now keep these cows producing with the NEW easy-flow

PENDISTRIN® HP*

* (high potency)

It's new! It's Pendistrin HP—made especially for hard-to-clean-up cows!

You—like every dairyman—have certain cows that are trouble-makers. They contract mastitis more often — are more difficult to clean up and get back in the milking-line. They need *new* Pendistrin HP.

Built on a basic formula* which controls virtually all types of bacterial mastitis, new Pendistrin HP gives you 2½ TIMES MORE PENICILLIN plus 5 TIMES MORE DIHYDROSTREPTOMYCIN! You get high potency antimastitis action in a NEW formula developed especially for hard-to-treat cows!**

NEW — THORO — GENTLE — SAFE. The high-potency antibiotics in new Pendistrin HP go instantly to work in your cow's udder, "searching out" the mastitis organisms wherever they may be. Pendistrin HP is thoro yet gentle in the treatment of delicate milk-secreting tissues. Its prompt use returns cows to the milking line *safely* and *quickly—before* mastitis-caused scar tissue can form, or impair profitable production.

Watch your strip cup. At the first tell-tale sign of mastitis, reach for a tube of Pendistrin — or Pendistrin HP. Pendistrin® will control the great majority of cases, but for those mastitis "trouble-makers" be sure you ask your druggist for Pendistrin HP. You'll save money and avoid those vacant spots in the milking line.

*PENDISTRIN: 100,000 units of Penicillin plus 100 mg. of Dihydrostreptomycin.
**PENDISTRIN HP: 250,000 units of Penicillin plus 500 mg. of Dihydrostreptomycin.
PENDISTRIN, PENDISTRIN HP and PLASTI-BASE are registered Squibb trademarks.

SQUIBB, *Veterinary Products Department,*
745 Fifth Avenue, New York 22, N. Y.

SEE YOUR DRUGGIST-BUY THE BARN BOX AND SAVE!

The red arrows show how Pendistrin and Pendistrin HP, blended in Squibb's special easy-flow Plasti-base®, quickly disperse throughout your cow's entire treated quarter.

For accurate diagnosis of mastitis, see your veterinarian

SQUIBB QUALITY

—THE PRICELESS INGREDIENT

Mrs. Lillian Hardy Cited

MRS. LILLIAN G. HARDY was presented the following citation for distinguished service to the livestock industry by R. F. Loree at the annual meeting of the Cooperative Inter-breed Cattle Association of New Jersey on February 21:

"The Cooperative Inter-breed Cattle Association of New Jersey salutes you on this occasion for the 35 years which you have given to the Dairy Industry of New Jersey.

Although born in the city of Trenton, you grew up on a farm in Monmouth County where you learned the ways of farmers and rural life. You joined the clerical staff of the Dairy Department of the College and Experiment Station in 1920. In 1933 you became Assistant Superintendent of Advanced Registry for New Jersey, a position which you have faithfully fulfilled for almost 25 years.

The owners of Pure Bred cattle in this state recognize the efforts you have made to insure the testing of their animals on a sound and honest basis. On many occasions, National Breed Associations have called on you to send members of your testing staff to other states for check testing. It has been an acknowledgement of confidence in you and those who have worked with you.

You have been straight forward in policies and have adhered to the Golden Rule. Your loyalty to both breeders and supervisors has surely been appreciated by them.

Basic to the sound upbuilding of high producing herds of dairy cattle, there must be cooperation between breeders and officials responsible for records of milk and butterfat. New Jersey has an outstanding reputation. You will find many friends in this state. Their wish is that the years ahead may bring much satisfaction to you."

Chat . . .

MR. AND MRS. DONALD MOFFAT, Peterborough, N. H., are receiving congratulations on the birth of a daughter, Jerilyn Leigh, on February 15. Don is director of milk sales for Golden Guernsey, Inc.

THE WAYNE COUNTY, N. Y., ANNUAL SALE, scheduled to be held on May 4 at Palmyra, has been cancelled. The County Association now plans to hold a fall sale.

April 1 Issue Will Feature
The Top Quality Animals
That Are In The —
Iowa State Sale
April 19, 1956
Fairgrounds — Des Moines
Check The Date —
Plan To Attend

E. M. Granger, Jr.
Auctioneer
Thompsonville, Conn.

N. H. Hill

NATHANIEL H. HILL, one of the breed's early pioneers and a leader in local, state and national Guernsey policies, development and progress, passed away on February 9.

Nate, a graduate of the University of Massachusetts, first became prominent in the Guernsey breed when he accepted active management of Halfred Farms, Chagrin Falls, Ohio. The farm had been unsuccessfully operated until 1916 when Mr. Hill took over and put in Guernseys. By 1920, Halfred Farms had the largest accredited herd in the State, and under his management was at one time one of the leading Guernsey establishments in America. The blood from this herd has had an extensive influence on the breed.

In 1918, the Ohio G. B. A. was organized, and Mr. Hill was elected to its governing body as a director, where he faithfully served for 32 years. Few can equal such a record of meritorious service.

Nate was one of the first in Ohio to sell milk from the herd under the trade name GOLDEN GUERNSEY. From 1940 until 1948 he served as a member of the GOLDEN GUERNSEY Advisory Council.

Located in an area where the Guernsey breed started in Ohio, he had a strong influence in the development of the local association in Chagrin Valley. As a member of the State board, Mr. Hill was a valuable member of many committees.

A son, Carman B. Hill, served as assistant to the Superintendent of the Advanced Registry Division of The American Guernsey Cattle Club from 1950 to 1952. In 1952 he accepted a position with Golden Guernsey, Inc., where he served until he left to go in business for himself.

Mr. Hill, throughout his entire lifetime was interested in the promotion and advancement of the Guernsey breed. During the years that he actively participated in Guernsey matters he made many worth while contributions and will long be remembered by his many friends.

John F. Stallman

JOHN F. STALLMAN, an old-time Guernsey breeder of Elk Mound, Wis., passed away on January 19 at the age of 77. At the time of his death, Mr. Stallman was residing on the farm on which he was born. He and Mrs. Stallman have been enthusiastic Guernsey boosters and effective leaders in the community for many years. The herd was started in 1914 with the purchase of seven imported bred heifers from Charles L. Hill. A few months later he sold his herd of mixed cattle and purchased 10 more registered cows and heifers, and since that time has had a 100 per cent registered herd. The herd has had an outstanding DHIA history for many years.

His sons, Kermit and Ray, grew up in 4-H work in which they earned their college expenses. They have considerably expanded the farm and plan to continue to breed Guernseys.

Mr. Stallman was a member of The American Guernsey Cattle Club, joining on March 26, 1919.

Vending Machine Milk Sales Gaining

SALES of milk through vending machines jumped by a big 75 per cent increase in 1955. The National Automatic Merchandising Association reports a year-end total volume of $39.2 million, as compared to $22.4 million in 1954.

PATENTED
KANT-KOM-OFF COW BLANKETS
A BETTER BLANKET AT A LOWER PRICE
FREE CATALOG

R. LAACKE CO.
"Cow and Sheep Blankets for 60 Years"
1033 W. Walnut St. • Milwaukee, Wis.

Daisy Cattle Markers

Solid brass tags and brass-plated chain.
No. 21—FOR NECK. Adjustable. Tags numbered both sides. $13.25 per dozen.
No. 17—FOR HORNS. Adjustable. $9.20 per dozen.
No. 38—DOUBLE PLATE NECK CHAIN. Upper portion strap, lower portion chain. $14.50 per dozen.
Write for catalog. Sample mailed for $1.00.
GOLDEN ARROW FARMS
Dept. 7 Box 7 Huntington, Indiana

VETERINARY PRODUCTS DIRECT to YOU
All the latest effective treatments employed by leading veterinarians and herdsmen. *Discounts available on quantity shipments.*
Write for our Dairy Bulletin and Veterinary Catalog.
ANCHOR SERUM CO.
of INDIANA INC
INDIANAPOLIS 6 INDIANA

Strohmeyer & Carpenter, Inc.
PHOTOGRAPHERS OF ANIMALS
White Plains-Box 788-New York

WAUKESHA COUNTY GUERNSEY BREEDERS' ASSOCIATION
44TH ANNUAL SALE — APRIL 7, 1956
Sales Pavilion — Waukesha, Wis. Starting at 12:00 noon
70 HEAD OF PUREBRED GUERNSEYS
TWO DISPERSALS:
The George Konrad Herd, consisting of 23 head.
The Golden Guernsey Milk Jug Herd, which includes an Excellent cow and a number of cows classified Very Good, some with over 600 lbs. of fat on 2x milking — many have high color records.
In addition there are a number of animals with pleasing type and production, as high as 450 lbs. fat as 2-year-olds on 2x, consigned by leading herds, which will be fresh or close springers. Also some outstanding heifers to freshen during base months.
There will be 3 top bulls out of high record cows, 2 of which classified Excellent.
Write for Catalogs:
WAUKESHA COUNTY GUERNSEY BREEDERS' ASSOCIATION
BOX 14 — WAUKESHA, WISCONSIN

Meet the New Member of the Illustrious PIONEER Family

PIONEER MILK REPLACER

Calf-tested By Many of America's Leading Dairy Farmers

Here's Why Leading Dairymen Are Using PIONEER MILK REPLACER

- Builds thrifty, large framed, big-barreled calves at low feed cost.
- Easy to mix and feed—Goes into solution instantly and does not settle.
- Calves grow better and develop faster due to the wide safety margin of vitamins, antibiotics, minerals and other essential nutrients used in PIONEER MILK REPLACER.
- Calves fed PIONEER MILK REPLACER have no scouring troubles if good management is used.

For full details on the PIONEER MILK REPLACER PROGRAM see your hometown PIONEER dealer or write . . .

HALES & HUNTER CO.
141 West Jackson Blvd., Chicago 4, Illinois

Mills at: Chicago, Ill. • Lexington, Ky. • Marshall, Mo.
Wilmington, Del. • Cartersville, Ga.

PIONEER DAIRY FEEDS

BIGGER AND BETTER
THIS YEAR

IOWA STATE SALE

at Des Moines, Iowa

See April 1 Issue

Lots of
TOP QUALITY HEIFERS

$5.25 TATTOO MARKER

EXTRA LETTERS OR FIGURES - 25¢ EA.

Complete with set of figures 1 to 10, bottle of ink and full instructions, all for $5.25, postpaid.

CATTLE BLANKETS

Made from quality materials, expertly tailored, all sizes. Prompt service. Write for circular and prices.

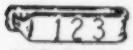

EAR TAGS

Several kinds to select from. Write for prices.

NECK CHAINS

1. Bright silvery finish chain.
2. Solid brass number plates.
3. Key ring fasteners
4. Priced reasonable.

FREE CATALOG

Illustrating neck chains, ear tags, marking devices, syringes, veterinary instruments, brushes, combs, clippers, horn and hoof tools, remedies and hundreds of items for the stock raiser. —Write for it.

BREEDERS SUPPLY CO. COUNCIL BLUFFS IOWA

Good Will!

Your customers' good will is important to you. Build and maintain it by writing good letters on good stationery. Write today for samples and prices of Outstanding Guernsey Stationery.

TRANSCRIPT PRINTING CO.
Printers of the Journal
Peterborough, N. H.

Berks County, Pa., Meeting

By William H. Juzi

The directors' meeting of the Berks County G. B. A. was held at Temple, Pa., on February 9. President Francis L. Fulton conducted the meeting. Mrs. Edna Bieber, Douglassville, was appointed Chairman of a Committee to make arrangements for a bus tour to the annual meeting of The American Guernsey Cattle Club in Philadelphia. A calf selection committee was also appointed to assist 4-H youngsters in finding good calves. Members of this Committee are Fred Glosser, Dr. George Rothenberger, and Miles Hollenbach.

Secretary Norman Reifsnyder is to be commended for the splendid work he is doing in behalf of the association, much of which is only possible through the fine cooperation of his wife.

Dr. H. W. Johnson Heads USDA Animal Disease and Parasite Research Branch

Dr. Howard W. Johnson has been appointed chief of the Animal Disease and Parasite Research Branch of the U. S. Department of Agriculture's Agricultural Research Service. Dr. Johnson has served as acting chief of the branch since September 1, when Dr. B. T. Simms, former chief, was appointed director of livestock research for the Agricultural Research Service.

Author and co-author of many scientific publications dealing with animal diseases, including brucellosis, hog cholera, and mastitis; serum studies, and disease treatment, Dr. Johnson is a member of the American Veterinary Medical Association, and the U. S. Livestock Sanitary Association.

THIS IS AD NO. 3 OF A SERIES

Badger STEEL ELEVATORS OFFER . . .

ADJUSTABILITY: Adjustable to any existing gutter width, without widening or narrowing gutter outlet.

ADAPTABILITY: Adaptable to either clockwise or counter-clockwise paddle travel and return.

Paddle "tip-up" — unique Badger engineering feature — reduces elevator width. Wide barn opening eliminated.

NOT SHEET STEEL BUT 1/8" STEEL PLATE.

ELIMINATE WARPAGE, SEEPAGE, DRYING OUT AND ROTTING

We also can supply our long lasting wood elevator for those who prefer it.

Installation and Service Specialists in All Dairy Sections of U.S.A. and Canada.

Please send the following literature
Barn Cleaners ☐ Silo Unloaders ☐
Barn Equipment ☐

Name
Address
City State

BADGER NORTHLAND INC.
BOX 31, DEPT. B KAUKAUNA, WIS.

EXPERIENCED MANAGER

Available after July 1, 1956. 30 years experience with top breeding establishments, including six years with SYCAMORE AYRSHIRES, five years herdsman at FAIRLAWN, six years manager of MULHOCAWAY FARM. Thoroughly understand breeding, AR testing, showing, sales and general welfare of a good herd, as well as crops and pasture management. Interested only in proposition where employer is desirous of doing the job right. Prefer the northeast, but will consider other localities. If you have a proposition to offer, I would be pleased to hear from you and believe I can be helpful in getting the job done. For reference turn to page 665, July 1, 1954 Journal. Other references available.

Geo. T. Shellenberger
Rt. 21, Horseshoe Drive
Alexandria, Louisiana

Famous Wayne Quints Invite You to Enter Their WAYNE $10,000 "NAME OUR BROTHER" CONTEST

203 Valuable Prizes! Especially selected for Farm People

1st PRIZE

CASE "300"

3-PLOW TRACTOR

12 Speeds • New Powr-Torq Engine • Choice of Front Ends and many other new, 1956 features

Plus **$1,000 Cash Bonus**

If you are feeding Wayne Feeds or buy Wayne when entering contest.

2nd PRIZE

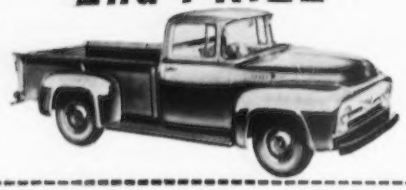

Ford

"F-100" 8' PICKUP TRUCK

New 167 H.P. Power King Y8 short stroke engine • Fordomatic Drive • Custom Driverized Cab with exclusive Lifeguard design

3rd PRIZE

2-speed motor for all fabric washing • Built in Suds-Saver • Automatic Water Level Control • Double-spin tubs

MAYTAG

No. 140 AUTOMATIC WASHER

100—4th PRIZES

Famous imported 9 pc. SHEFFIELD Carving and Steak Knife set

100—5th PRIZES

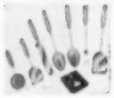

Long-lasting 8 pc. kitchen set with hang-up rack.

6-1815C

203 VALUABLE PRIZES

Especially Selected for Farm People

$10,000 celebration of Wayne Quints amazing growth! Dropped prematurely, weighing less than *¼ normal,* they've gained *faster* than average calves. Saved-and-raised on Wayne Calfnip Milk Replacer and complete Wayne Calf Feeding Program. Millions of people saw them on "I've Got a Secret" TV show. Now, they've passed the critical starting period with flying colors. The 4 heifers want YOU to help "Name Our Brother"—the only bull calf. Hurry!

Fun for the whole family.

Contest closes June 15, 1956

Get FREE ENTRY BLANK from your WAYNE FEED DEALER

The sign of the brand in demand

ALLIED MILLS, Inc.
Service Offices: Fort Wayne 1, Indiana
Executive Offices: Chicago 4, Ill.

Loves to go... *and looks it!*

The '56 Chevrolet

The Bel Air Sport Sedan is one of two new Chevrolet 4-door hardtops. All 19 new models feature Body by Fisher.

It's got frisky new power . . . V8 or 6 . . . to make the going sweeter and the passing safer. It's agile . . . quick . . . solid and sure on the road.

This is the car that set a new record for the Pikes Peak run. And the car that can take that tough and twisting climb in record time is bound to make *your* driving safer and more pleasant.

Curve ahead? You level through it with a wonderful nailed-to-the-road feeling of stability. Chevrolet's special suspension and springing see to that.

Slow car ahead? You whisk around it and back in line in seconds. That's handled by Chevrolet's new high-compression power—ranging from the new "Blue-Flame 140" Six up to 225 h.p. in the new Corvette V8 engine, available on all models at extra cost.

Quick stop called for? Nudge those oversize brakes and relax. Chevrolet's exclusive Anti-Dive braking brings you to a smooth, *heads-up* halt.

No doubt about it, this bold beauty was made for the road. Like to try it? Just see your Chevrolet dealer. . . . Chevrolet Division of General Motors, Detroit 2, Michigan.

THE HOT ONE'S EVEN HOTTER

MORE...

and MORE...

and MORE!

More What?

MORE MILK, of course! MORE MILK PER COW the Purina Way! MORE LACTATIONS PER COW the Purina Way! And MORE CALVES PER COW . . . three to six months SOONER!

Some time ago, Ralston Purina Company's dairy scientists started a management experiment with the big Purina Research Dairy Herd.

They set up goals to be achieved the Purina Way . . . calves fed halfway to breeding weight in 4 months . . . heifers big enough to breed at 15 months . . . and bred in time to join the herd as 2-year-olds with a 10 month lactation, 60-day Purina-fed dry period, and yearly calving the established pace for milking cows.

Here was a time table few thought possible at the time. Other popular feeding standards called for calf weights-for-age only two-thirds as great as those which Purina established. Suggested breeding ages and freshening ages were 2 to 6 months later than Purina's goal. If Purina's plans worked out, Purina cattle would gain a full lactation (and an extra calf) on other cattle in 5 years—would gain 6 months' income-high producing milk production before other cattle even started paying bills!

DID THEY MAKE IT?

They certainly did! A lactation by lactation study of the last 135 animals to freshen in the Purina dairy herd from calfhood through their fifth lactation showed that Purina fed animals tripled their birth weight in 4 months, and were halfway to breeding weight at this age. They were bred early enough to freshen at 25 months, yet they produced over 10,000 lbs. each their first year. These cattle freshened BIG . . . 200 pounds heavier than animals in other well-managed herds. The cattle stayed on schedule . . . calving regularly only a few weeks behind a perfect yearly record. They grew in body weight and milk production every year, and are still growing at a rate in excess of mature equivalent expectations based upon their big 2-year-old records.

EXTRA calves, EXTRA lifetime production, EXTRA growth, and an EXTRA month *off* the expense account and *on* the milk-producing team . . . these are things any dairyman wants from his herd.

Purina's experiments prove that the Purina Feeding Program for Dairy Cattle can help you achieve these goals! See your Purina Dealer for details.

RALSTON PURINA COMPANY

BREED FOR TYPE... FEED FOR PRODUCTION

HASCO SPECIAL!

For readers of this ad, for limited time only.

TAG-EZE Cattle Markers

Applies In 30 Sec.

per unit complete **85¢ ea.**

F.O.B. Newport, Ky.

IN LOTS OF 12 OR MORE. Order Direct thru Dept. 6-50. Unit Includes: Heavy brass plated Jack, Link chain, revolutionary "S" hook. 1028 Applicator for applying — $2.00 each.

COMPLETE CATTLE EAR TAGS, IDENTIFICATION MARKERS, EAR NOTCHERS, ETC.

Catalog and Samples FREE On Request!

NATIONAL BAND & TAG CO.

Dept. 6-50 — NEWPORT, KY.

Subscribe for the Journal

Started Testing

The following breeders have started their herds on Official Test:

ADVANCED REGISTRY

Roger A. Black, Raemelton Farm, R. No. 6, Mansfield, Ohio.

Herman Gugdahl, Marshallane Guernsey Farm, New Lisbon, Wisconsin.

HERD IMPROVEMENT REGISTRY

Neil M. Brogger, Hazenbrook Farm, Emerado, North Dakota.

Dr. and Mrs. Reuben A. Craig, Leafy Lane Farm, R. R. No. 3, Kokomo, Indiana.

Glenn H. Daigle, Labadieville, Louisiana.

Mervin and Everett Eby, Lookwell Farms, R. R. No. 3, Elkhart, Indiana.

Frank W. Franks, Franks Home Guernsey Farm, R. R. No. 1, Wawaka, Indiana.

Walter J. Hansen and Sons, Pine Ridge Farm, R. No. 3, Bellevue, Ohio.

Clyde E. Hinshaw, Fountaine Farm, Fountain City, Indiana.

Arthur R. Loveless and Son, Wawasee Guernsey Farm, R. R. No. 1, Cromwell, Indiana.

Walter Matthys, Shantituck Farm, Barron, Wisconsin.

Mordele Farms, Riegelsville, Pennsylvania.

Gerald L. Myers, Indian Lake Farm, Lewistown, Ohio.

Floyd P. and Nita M. Purdy, Flonita Farm, R. No. 1, Tomah, Wisconsin.

Lewis Van Mersbergen, Will-O-West Farm, R. No. 1, Lynden, Washington.

NYLON NECK TAGS!

Here's the newest tag on the market! Tough, white nylon material. Will not crack or become brittle... even in coldest weather. Large, black, engraved figures easy-to-read at a distance. FULLY GUARANTEED. Priced only 40c ea. in lots of 100 or more; 45c ea. ind.; Key rings, 15c ea.

SEND FOR WESTON'S COMPLETE CATALOG, FREE!

WESTON Manufacturing & Supply Co.

1933 Speer Blvd., Denver, Colorado

S-T-R-E-T-C-H

Your Calf Raising Dollars

The Whole Milk You Save on ONE Calf Will Buy Enough Kaff-A to Raise TWO

You can raise better calves and still cut your nursing costs in half with Kaff-A*, the safe replacement for cows' milk. One 25-lb. box or pail of Kaff-A replaces 250-lbs. of whole milk and takes care of the entire nursing needs (after colostrum) of an average calf.

Kaff-A raises thrifty, vigorous, rugged calves. It gives calves values no other nursing formula (neither cow's milk or ordinary milk subtitutes) can supply. Only Kaff-A contains Hidrolex* for quick energy, DLW* for growth factors and milk proteins—plus Aureomycin to prevent scours, and Vitamin A, D and E fortification.

Stretch your calf raising dollars by selling *all* your milk! Get Kaff-A from your milk hauler, feed dealer or hatcheryman.

C P CO

*T.M's for milk by-product manufactured exclusively by Consolidated Products Company, Danville, Ill.

PEDIGREE PAYS OFF in Cooling Tanks, too!

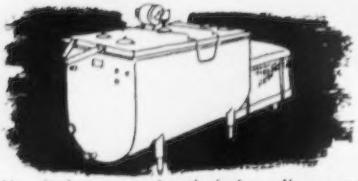

You judge cows by their breeding, and so should cooling tanks be judged by their origin—the manufacturer.

CP MilKeeper is backed by one of the oldest and strongest manufacturers in the dairy industry. It has been proven by dairymen all over the country—for dependability, economical operation and top service.

CP MilKeeper is the only fully sealed direct expansion bulk farm cooling tank. Dependable as your home refrigerator . . . as easy to install as a food freezer. In 80, 150, 200 and 250 gal. sizes. Also with remote condensing units in 300 to 1000-gal. models. Write for complete information.

THE *Creamery Package* MFG. CO.
1243 W. Washington Blvd., Dept. DBP-4
Chicago 7, Illinois

National Association of Dairy Plant Fieldmen

DAIRY plant fieldmen from across the nation have formed an association called the National Association of Dairy Plant Fieldmen, and have recently received their charter to operate under the corporate laws of the state of Wisconsin, with headquarters at Oconomowoc. Officials of this newly formed group state that the association shall at all times have the welfare of the profession of field work as its main objective, and its area shall be confined to the field of professional activity. One of its main objectives will be the improvement of public relations attitude of dairy farmers toward this profession of field work.

Officers of this new association are: President, Richard Rintelmann, The Borden Company, Marengo, Ill.; vice-president, Herman A. Schmidt, Hoard's Creamery Company, Fort Atkinson, Wis., and secretary, Clem Imhoff, Richland Center Cooperative Creamery, Richland Center, Wisconsin. L. A. Zahradka, Oconomowoc, has been selected as Executive Secretary, and will head up the association's offices in that city.

Subscribe to the JOURNAL!

BARN SIGNS
$3.95 and up.

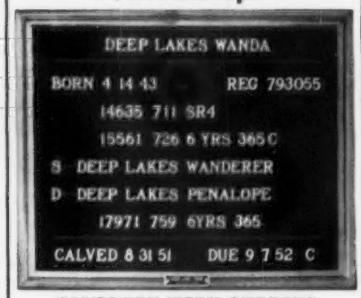

COMPLETE WITH LETTERS
WRITE FOR CATALOG
OR SEE NOV. 15 ISSUE OF JOURNAL
BILL CHILCOAT
LAKEVILLE Connecticut

NYLON TAGS & ALATHON STRAPS
PRODUCT OF DUPONT

Alathon straps 42" long complete Bright yellow 95¢
Nylon Head Chain complete $1.00
Neck chains complete 95¢ & up.

All above engraved and neoprene rubber in numerals. All prices include postage-free leaflets and Alathon sample.

GEORGE W. BOCK
P. O. BOX 133G MATOON, ILL.

WANTED: Capable man who likes working with good Guernsey cattle. Experienced as herdsman, or a sincere desire to learn, essential. Must be good machine operator and hand milker. Prefer one with some experience in fitting and showing. Top wages and good living conditions. **Box 7, Guernsey Breeders' Journal, Peterborough, N. H.**

WANTED BY APRIL 1

Test cow milker for 10 cows, 3x by hand. Experienced, single man preferred. Excellent working conditions.
Visit or write Bill Chilcoat
Deep Lake Farm, Lakeville, Conn.
Tel. Hemlock 5-9430 during day
After 5:30 P.M., Hemlock 5-9131

WANTED

Position as working manager or herdsman. Can start immediately. Married, 1 daughter. 35 years experience with Guernseys. My ability can stand the closest investigation. Personal interview preferred. Would like the mid-west but will go anywhere. Present farm sold and cattle dispersed.

R. H. Petersen
Box 888
Decatur, Iowa

Nothing Can Match KLENZADE ALTERNATE CLEANING

FARM QUALITY PROGRAM

KLEER-MOR
Favorite on dairy farms everywhere. Unsurpassed for quick efficient cleaning of milk utensils and equipment. High wetting agent content; lots of sudsy foam.

NU-KLEEN
For years the universally popular organic acid detergent for removing lime film and milkstone. Works like magic! For alternate use with Kleer-Mor.

KLENZADE X-4
Liquid Sodium Hypochlorite Sanitizer. Now nearly 40% stronger than before. Safe, powerful, fast-acting. Clear, no sediment; easy to measure and use.

Ask Your Co-Op or Dealer

KLENZADE PRODUCTS, INC.
BELOIT, WISCONSIN

KLENZADE

Milk Most Popular to American Soldiers

Results of a five-year study of food preferences carried on by the United States Army found milk being the favorite of the GI's—getting the nod even over steak, roast beef and chicken. The study showed milk was popular regardless of region, age or educational background.

Stop Calf Scours!

WITH

BOLUS KAO-STREP®

with Vitamin A

(Dihydrostreptomycin Sulfate with Kaolin, Alumina, Pectin and Vitamin A)

SAVES CALVES SAVES MONEY

BOLUS KAO-STREP is a *new*, safer treatment for scours, primary killer of young calves. It provides:

1. STREPTOMYCIN—a powerful antibiotic that kills E. coli, the germ responsible for infectious calf scours

2. KAOLIN
3. PECTIN
4. ALUMINA
. . . coat, soothe, and protect the irritated intestinal lining

5. VITAMIN A helps build resistance to further infection . . . and promotes healing of the damaged intestinal lining

BOLUS KAO-STREP WITH VITAMIN A combines these in a balanced preparation. Provides effective relief, speeds recovery, and helps guard against complications.

Also recommended for treatment of enteritis in sheep, enteritis in swine, swine dysentery and pig scours.

Wyeth
Philadelphia 1, Pa.

SUPPLIED: Package of 2 (single treatment)
Package of 10 (multiple-dose)

AVAILABLE AT YOUR DRUGGIST OR OTHER ANIMAL HEALTH PRODUCTS SUPPLIER

MERRYMAN DIARY (Continued from March 1, 1956 Journal)

From Clearview we went to Runnymede for a quick visit. On to Archie Young's. We picked for The Guernsey Sale a bred heifer, **Great Elm Phil's Bella**, just two, due in the middle of the summer, by Great Elm Royal Philosopher and out of Great Elm C. Bella, VG, that has over 102,226 lbs. of milk and 4,628 lbs. of fat, two records over 800. We pretty near stayed the night looking at her. Archie tried to drive to the shed where they keep the bred heifers, and the road hadn't been plowed out since the last snow storm, and if it hadn't been for a tractor with half tracks, we would be there yet. Spent the night in Peterborough. Bob Stewart, Frank Johnson, John Atwood and Dick Price had dinner with us. We breakfasted with Dick Friday morning.

Thursday, 9th. First stop Bain Ridge. The heifers by McDonald Farms Pre Tominy were particularly promising but nothing due right. Bill Shenton has the herd looking well and there will be something next year.

Back to Dick Price's for my car which K. C. found hard to start. Called home and Helen read me a letter from Bill Hepburn reporting his interest in Fanny Harmon (they are now married).

First stop Kitchener—took **Pine Hill Superb Adeline**—4 years, 15137—650—Jr2—365, due sale time, by Argilla Superb (Alfalfa Farm Philosopher—Chapman's Royal Lily, 17106—908—A), out of Pine Hill's Sophie, 15296—761—Jr3—365C, 19116—873—5yrs—365, for The Guernsey Sale.

On to Alfalfa where we picked up Harvey Dreibelbis and Horace Lanute. On to Wethersfield where we got an outstanding pair. **Wethersfield Gardener's Enid**, 10680—519—Jr4—305—3x (pending), will be six in June, has a show udder, by Wethersfield Gardener (Bellarion—Wethersfield Princess Rose), out of Wethersfield Enid, 10355—526—Jr2, by Wethersfield Prince Charming. **Wethersfield H. Sylvia**, 4 in June, has 12415—604—Jr2 in 296 days, a real show heifer, due May 18, by Fairlawn Actor's Holliston (Fairlawn Peerless Actor—Riegeldale King's Blanche), whose daughters are most promising, out of Antietam Skylla 2d, 14431—768—G; next dam, Antietam Skylla, 16231—841—C, out of Hardwick's Sonsie, VG, 12475—721—FF.

Next stop the Larch Farm. Bernie Glabach showed us some outstanding two-year-olds by Flying Horse Flute's Trumpeter. I called Jim Reynolds later but he wouldn't let one go.

Next stop Flying Horse. Suggested Catamount Melody's last bull, full brother to Flying Horse Melody Master, and a number of females, three cows and two heifers. If we get a pair, they will do.

Rex LeParmentier took us by his home, and the crowd to dinner afterward. Spent the night at a motel and were at Chedco next morning. Delbert Fox and Mr. Cotting showed us the herd but nothing was freshening right. Flying Horse Phil's Dorothy looks especially well. Looked over Mainstone and they are selling all the milk they can produce "Cash and Carry" and aren't in a humor to sell.

At Lynbrook we asked for a 3-year-old out of Lynbrook Royal Annora with 11753—494—5yrs—275—2x, with a typical Lynbrook udder. Hope we get her.

Next stop Charlescote. Dick Saltonstall was in Virginia but Chauncey West thought we could have a three-year-old due in March, with 14433—735—Sr2—365 (pending), **Charlescote Cornelia** (Langwater Peterson—Lone Maple Butterfat Norabelle, 13713—744—Jr3—365C). The Midview Beauty's Noble daughters are impressive.

On to Fairlawn, and Dr. Hopper said we could have an extra nice heifer calf by Fairlawn Glory's Prince out of Fairlawn Actor's Lustre, $10,000, first one sold in the Dispersal. The heifer is **Fairlawn Prince's Lustrous**, dropped July 17, 1955.

On to Langwater. Cliff Shaw went over the herd with us, which is looking well. I have to be back in March for the Langwater article and will try to get one then.

Ted Browning let us have a bred heifer at LushAcres. **LushAcres Noble's Velma**, bred the middle of October to LushAcres Hermes Valor. She is by LushAcres Hermes Noble out of a good uddered daughter of Horse Shoe Conrad's Boswell, LushAcres Boswell's Honey, 12068—549—Sr2—365, out of a 16090—725 cow.

On to North Farm. We asked for two cows, both tops, and a pair of very good heifers. **Northern Conrad's Anna**, 1st in milk, 3rd in fat (pending) with 18340—862—Sr3—365C—2x (pending), due April 18. She is of course by Riegeldale Emory's Conrad and out of Horse Shoe F. Annabelle, 16642—771—5yrs—365. The other cow is a Conrad, due about sale time, just five years, **Northern Conrad's Drusilla**, 15158—714—Sr4—365—2x (pending), dam has 16046—722—7yrs—365C.

The heifers are both by Sterlingold Courteous King. A bred heifer, **Northern K. Vanity**, out of a daughter of Wethersfield Lavender, 15247—773—G, $7,100, Aldrich Farm Pride, 15768—753—5yrs—365C, and an open heifer, **Northern K. Lindy**, out of Northern Conrad's Lucky, 15614—927—Sr3—365—2x (pending), full sister to Horse Shoe Conrad's Boswell. They have a real producing herd, some especially good ones from Ideal Guernsey Farms. Willie put us up in the cabin by the bay for the night after feeding us well.

I got up early and drove with Willie through Newport to see a choice small heifer at Hammersmith Farm, owned by H. D. Auchincloss, and managed by W. deL (Bob) Burgess. Everything was spic and span and the cattle are nice.

Back to North Farm, across Rhode Island to Connecticut State College at Storrs. Bob Johnson showed the herd and we settled on a bred heifer, **Caritta Charming Storrs**, just 2, bred October 6 to Flying Horse G. R. Educator, he by Flying Horse General's Royal (Flying Horse Colonel's Promise—Flying Horse Royal Rose, 22558—1154—5yrs—365C) out of Flying Horse Harmony Dorothy, 11413—681—Jr2—365; next dam, Flying Horse Colonel's Dorothy. The heifer is by McDonald Farms Rusty (Boulder Bridge Lucero—Boulder Bridge Urania, Excellent, 11723—650—Sr2—365) out of a good daughter of McDonald Farms Jeweler. She has a three-quarter sister at Vallemar—very nice.

On to Nyala. We took an open heifer, **Nyala Prince's Melinda**, dropped the 8th of last August, for McDonald. She is by Nyala Peerless Prince (Fairlawn Peerless Actor—Fairlawn Peerless Ermine, 17855—893—8yrs—365), out of Nyala M. M. Judy, VG, 12046—650—Jr2—365C, 2nd 3 Yrs., Connecticut, 1955, she by Sterlingold Melinda's Majesty, $46,000, out of McDonald Farms Hostess, Excellent, 16058—749—8yrs—365C—this is a very nice heifer. For The Guernsey Sale, **Nyala Honor's Daphne**, will be 4 the end of May and has in 337 days, 13649—691—Sr2—365, bred August 31, 1955 to Fairlawn Ermine's King, own brother to Fairlawn K. Glory and Nyala King's Cavalier, $10,000. She is by Fairlawn Performer's Honor, a son of Fairlawn K. Glory, so the resulting calf will be a line-bred Ermine. Daphne is out of Riegeldale King's Delphine, 16115—828—6yrs—365C, she is nice. Old Ermine still looks good.

Horace took us to the "Clam Box" for supper and we were at Golden Harvest about nine. Ira Dodge showed us over the herd—lots of production. Asked for a McDonald Farms P. Monarch daughter for McDonald, and a Nyala Supreme for The Guernsey Sale. Frazier McCann has not yet decided.

Spent the night at the White Hart Inn at Salisbury. John Rand went with us to Deep Lake Farm. The herd looked great and is producing well. Bill Chilcoat said they weren't ready to part with the good ones yet. Saw Harry Norton at Highfield, Sharon, and headed for Long Island—down the Tacomic Parkway to Whitestone Bridge and up the Island to Caumsett (John took K. C. to Canaan where he got the bus to Albany and home). Lunched at Rothman's and were at Caumsett at 1:20—left at 3:40. We took an Excellent McDonald Farms Predictor daughter for McDonald, **Caumsett Indian Vesper**, will be four in August, due June 6 to Pathfinder, and has 13718—734—Jr2—365, out of Caumsett Harbor Vesta—3 records including 14419—804—7yrs—365 (pending). For The Guernsey Sale took **Caumsett Tore**, dropped July 16, 1953, has been used in the herd, is full brother to Caumsett Thane (Predictor-Caumsett Ocean Juno).

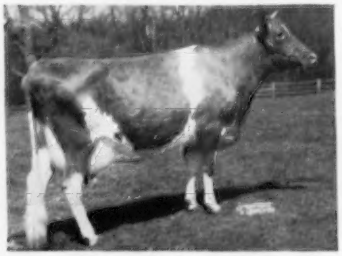

Caumsett Ocean Juno

Excellent 4 times, 14445—759—Jr2C, 16796—850—7yrsC, 18571—947—8yrsC, 17467—911—9yrsC, 18938—1006—11yrs. On retest milking over 74 lbs. to start.

To go with him, **Caumsett Garden Cateline**, was 2 last July, has in 67 days, 2692—130—Jr2—365, is by Thane, Tore's full brother, out of Caumsett Regal Claire, 13607—733—Jr2—365C; next dam, Caumsett Royal Claire, 16280—803—CC. She is from one of their best families and John was reluctant to put her in. **Caumsett Wistful**, 12194—587—Jr2—365 (pending), will be fresh in March, by Caumsett Weatherman (Caumsett High Strung—Caumsett Ocean Bud, 15145—648—5yrs—365C), out of Caumsett Harbor Glorious, 15160—697—Jr2—365C. This completed a very satisfactory consignment.

Drove down the Parkway to the Bridge. Left Horace at the first "Elevated," Harvey at the Newark Airport, got home before 11 that evening.

THE MERRYMAN COMPANY, SPARKS, MD.

Louis McL. Merryman, Sparks, Md.
Phone: Cockeysville (Md.) 57

John B. Merryman, Sparks, Md.
Phone: Manor 561-W-3

George W. (Dutch) Snyder, St. Johns, Pa.
Phone: Drums, Parkview, 3-2251

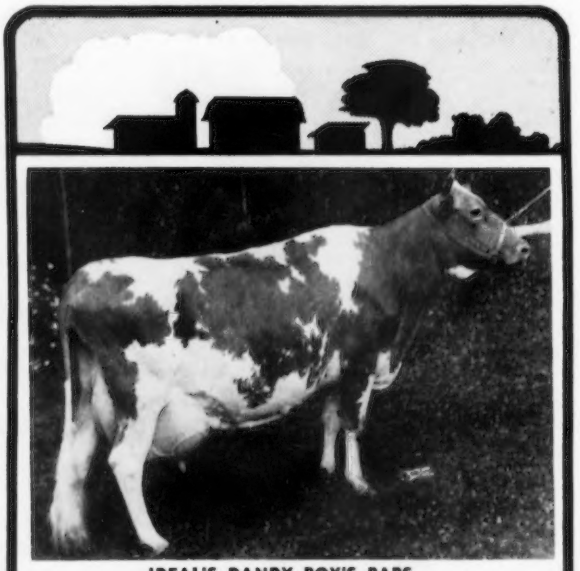

IDEAL'S DANDY BOY'S BABS

Owned by Deep Lake Farm, Lakeville, Conn.
Recently completed National Milk Record
20,674—1003—SR3—365C—3x
This record places "Babs" first in milk, sixth in fat in her class.

GRANDIN'S G FEEDS

D.H.GRANDIN MILLING CO.

Jamestown, New York

Makers of Red Flag Feeds — famous since 1833

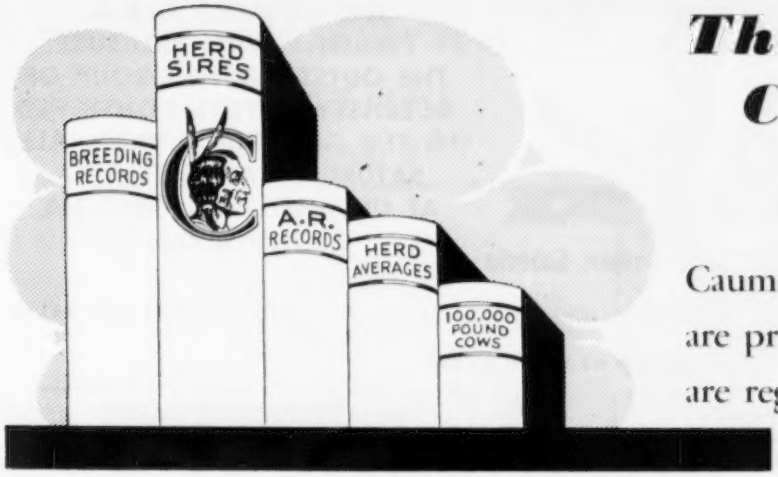

The Caumsett Story

Caumsett Farm Bred Cows are producers and are regular breeders.

MILK AND CALVES
January 2, 1956

	Calves	Milk	Fat
Caumsett Ida	11	204312	9008
Caumsett Country Violet	17	173748	7994
Caumsett Belma	16	165788	7854
Caumsett Royal Claire	13	156042	7430
Caumsett Lela	16	151443	6652
Caumsett Ocean Leda	12	146787	6885
Caumsett Ocean Juno	10	132060	6814
Caumsett Country Lustre	13	126227	5664
Caumsett Bara	11	125485	6027
Caumsett Ocean Sheen	13	125426	5655
Caumsett Clara	14	122835	5777
Caumsett Dora	12	121337	5405
Caumsett Country Sunspot	14	118302	5572
Caumsett Ocean Buttercup	10	114907	5337
Caumsett Gloria	8	107899	5110
Caumsett Royal Mirth	10	104403	4730
Caumsett Royal Pearl	8	103598	4956
Caumsett Ocean Glee	9	96366	4469
Caumsett Adele	8	94590	4599
Caumsett Ocean Bud	10	93629	4088
Caumsett Ocean Bracelet	8	91443	4532
Caumsett Olga	7	89132	4243
Caumsett Eastern Gloria	10	89054	4220
Caumsett Harbor Luna	9	87839	4830
Caumsett Ocean Carol	7	86549	4613
Caumsett Ocean Glitter	8	85532	5206
Caumsett Harbor Trinket	7	82552	3893
Caumsett Ruby	5	80977	3944

A number of these Caumsett AR cows still alive here and going strong.

Marshall Field

Accredited Guernseys

John S. Clark

DR. GRADY N. COKER, Owner
WOODROW W. DENNEY,
Manager

T. B. Accredited
540026
Bang's Free 39

Nejasco FARM

Registered Guernseys

Canton, Georgia

THE GEORGIA G. B. A. PRESENTS WITH PLEASURE THE OUTSTANDING GROUP OF GUERNSEY HEIFERS CONSIGNED TO THE GEORGIA JUNIOR SALE, SATURDAY, APRIL 21, 1956, AT UNIVERSITY OF GEORGIA, ATHENS, GA.

ALL THE CONSIGNMENTS ARE FEATURED HERE THROUGH THE COURTESY OF NEJASCO FARM

FROM NEJASCO FARM

★ **NEJASCO TITUS FANCY**

Born August 3, 1955

Sire: **McDONALD FARMS MISTER TITUS** By McDonald Farms Premier out of McDonald Farms Le Reba, VG '54, 12053—566—Jr2—365C—3x, dam of All-American Calf, 1955, McDonald Farms Pre Vena.

Dam: **NEJASCO GAZER FANNIE**, VG '53. 10895—569—Jr2—365—3x. By Klondike Premost Star Gazer, AR, out of Belmont View Ned's Tanny, 8656—427—Jr4—305C—2x.

★ **NEJASCO JUPITER CARRIE**

Born August 1, 1955

Sire: **SKUGGEK COMET JUPITER.** By Riegeldale Emory's Comet, AR, out of Riegeldale Emory's Betsey, 11410—607—Sr3—365C—3x, 12597—661—6yrs—365C—3x.

Dam: **GRACELAND LA NOCE CARRIE**, 10201—515—Jr2—365C—3x. By Bournedale Maxim La Noce, AR, out of Graceland Max's Corine, 9349—502—Jr2—365C—3x.

FROM VELDA DAIRY FARMS, INC., TALLAHASSEE, FLA.

★ **VELDA VIGO QUEEN CREAMELTA**

Born February 4, 1955

Sire: **GOLDEN GRANGE VIGO, AR.** By Meadow Lodge King's Warrior, AR, out of Golden Grange Vann, 13151—598—5yrs—365C—2x, 10219—452—6yrs—305—2x.

Dam: **ALLAN MANOR NOBLE QUEEN**, 6911—364—Jr2—305C—2x, 13295—676—Jr4—365—2x. By Quail Roost Noble Count, AR, out of Rose's Maxim Queen, 10370—555—AA—365—2x.

★ **VELDA LAIRD PATRICIA CLARA**

Born July 2, 1955

Sire: **McDONALD FARMS HIGH LAIRD.** By McDonald Farms Hightime, AR, out of McDonald Farms Honoria, 13514—710—7yrs—365—3x.

Dam: **VALLA'S DESIGNER PATRICIA**, 11812—530—5yrs—365C—2x, 9887—416—6yrs—305C—2x. By Maple Lane Valla's Designer, AR, out of Princess Betsy's Little Pat.

FROM EDISTO FARMS, DENMARK, S. C.

★ **EDISTO FARMS G. CLYSA**

Born February 1, 1955

Sire: **FAIRLAWN HORNET'S GENERAL, AR.** By Fairlawn Actress' Hornet, AR, out of Fairlawn H. Freckles, VG '47 '48 '49, 17630—814—Jr4—365C—3x.

Dam: **SAWAGA LUCKY CHERRY**, 10660—494—Jr4—305—2x. By Edisto Farms Lucky Boy, out of Sawaga Maywick's Christine.

★ **EDISTO FARMS J. VERBY**

Born August 17, 1955

Sire: **FAIRLAWN K. JASON.** By Fairlawn H. Eastern King, AR, out of Fairlawn Actor's Joan, VG '51 '53, 12631—599—Sr2—365C—3x.

Dam: **PECAN HILLS VERBENA**, 9980—573—5yrs—305C—3x. By Maxim Royal Duke, AR, out of Julia of Twin Oaks Farm, 8011—374—Jr4—305C—2x.

FROM CROSS ARROWS FARM, UNION, S. C.

★ **CROSS ARROWS A. GAMMA**

Born March 22, 1955

Sire: **IDEAL'S BETTY MAY'S ADMIRAL.** 1st 2-year-old, SE.W. & S. C., 1955. By Ideal's Admiral, AR, out of Ideal's Pharaoh's Betty May, *21063—*1209—Jr4—365C—3x, National Class Leader Milk & Fat.

Dam: **CROSS ARROWS LUCKY GAMMA**, 7144—322—Jr2—305C—2x, 12524—538—Jr3 in 313 days—3x. By Hillbright Maxim Major, out of Ruth's Lucky Becky, 7503—339—5yrs—305C—2x.

★ **CROSS ARROWS A. ROVELLE**

Born August 25, 1955

Sire: **IDEAL'S BETTY MAY'S ADMIRAL.** By Ideal's Admiral, AR, sire of Ideal's Admiral's Betsy, *19207—*1032—Sr2—365—3x, National Class Leader Milk and Fat.

Dam: **PLEASANT VIEW FERN ROSE**, 8224—423—Jr4—365—2x. By Appin's Uplift, AR, out of Farragut Ace's Rose, 11623—662—5yrs—365C—3x.

FROM HILL TOP FARM, UNION, S. C.

★ **LANGCROFT LADY MARTHA**

Born September 26, 1955

Sire: **WELCOME IN CLARA'S LIBERAL.** By McDonald Farms S. Liberal, AR, out of Welcome In Forward's Clara, E 4 times, 20492—816—Sr3—365—3x, *26672—1120—6yrs—365—3x.

Dam: **MAPLE LANE DESIGNER'S MABELLA**, VG '51, 10927—555—Jr2—365—3x, 8286—416—6yrs—HIR—305—3x. By Maple Lane Topsy's Designer, AR, out of Maple Lane Monarch's Mabel, 12540—663—Jr2—365C—3x.

1. THESE HEIFERS WERE CAREFULLY SELECTED FOR TYPE.

2. THEY HAVE ALL BEEN VACCINATED FOR BRUCELLOSIS.

3. STUDY THE ANCESTRY OF THESE HEIFERS, REPRESENTING SOME OF THE BREED'S GREATEST BLOOD-LINES.

ALL GEORGIA 4-H and F. F. A. MEMBERS SHOULD PLAN TO ATTEND DAIRY DAY AT ATHENS, APRIL 21. HERE IS AN EXCELLENT OPPORTUNITY FOR YOU TO SELECT A WELL-BRED SHOW CALF—ONLY JUNIORS ELIGIBLE TO BID.

The Service of This Great Proven Bull Is Now Available To You

BLAKEFORD CORONEL

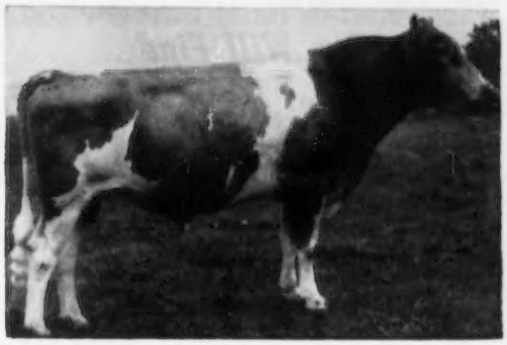

BRED TO BE GREAT — PROVEN TO BE GREAT

BLAKEFORD CORONEL
11 crosses to CONTENT
6 crosses to REVELLER

BLAKEFORD TRANSFORMER, AR
9 crosses to CONTENT
5 crosses to REVELLER

BLAKEFORD TRANQUIL'S PRINCE, AR
4 crosses to CONTENT
2 crosses to REVELLER

BLAKEFORD STEADFAST KING, AR
2 crosses to CONTENT
1 cross to REVELLER

BLAKEFORD TRANQUIL (E)
15706—748—CC
3 PR sons, 4 AR daus.
2 crosses to CONTENT
1 cross to REVELLER

BLAKEFORD TRANQUILITY (VG)
14555—693—5yrs
1 PR son, 2 AR daus.
5 crosses to CONTENT
3 crosses to REVELLER

BLAKEFORD TRANQUIL'S KING, AR
3 crosses to CONTENT
2 crosses to REVELLER

BLAKEFORD TRANQUIL (E)
15706—748—CC
3 PR sons, 4 AR daus.
2 crosses to CONTENT
1 cross to REVELLER

BLAKEFORD CORONA (VG)
10876—652—Jr2C
1 AR dau., 1 PR son
2 crosses to CONTENT
1 cross to REVELLER

BLAKEFORD LORD JIM, AR
1 cross to CONTENT
1 cross to REVELLER

LANGWATER REVELLER, AR

GREEN MEADOW TRANQUIL
14736—801—E
4 AR sons
A daughter of CONTENT

BROADLAND CORNELIA
14492—804—CC
3 AR daus.
1 cross to CONTENT

BROADLAND BARON

GREEN MEADOW CORNELIA
11779—634—G
2 AR daus. 3 AR sons
A daughter of CONTENT

A THREE LANE ROAD TO INCREASED PROFITS

	PRODUCTION					TYPE	SALES APPEAL
13 daus.	10761	538	305	2X	ME	**Type Score**	**Average Price**
13 dams	9975	485	305	2X	ME	85.9	**$1125**
	+786	+53					

The production proof is based on the first 13 daughters to complete (12 AR—1 DHIA) records made in 4 different barns by 14 different men. The type proof is based on the first nine daughters to be classified. The sales proof is based on the 5 CORONELS sold in 1955 (3 at auction—2 privately).

Here Is Your Opportunity to Profit from Expensive Years of Selective Matings That Have Successfully Intensified Transmitting Ability

BLAKEFORD CORONEL'S Service Is Now Available To All

WE INVITE YOUR VISIT OR INQUIRY FOR "THE CORONEL BOOKLET" AND DETAILS OF OUR SEMEN SERVICE PROGRAM

OSBORNE HILL FARM

WEST CHESTER, PENNSYLVANIA

2 miles South of West Chester on South New St. Road

J. W. McCOY, Owner

PHONES: Day — West Chester 0473-W
Night — Lenape 2318

HENRY T. CHILD, Manager

In The Barns Below You Will Find One Of The Greatest Production Bred Sires Of The Breed

OAK HOLLOW FARM

Ideal's Maximum

Born September 12, 1952

SIRE:

IDEAL'S STANDBEST, AR

18 AR daughters, 3 over 1000, 6 over 900, 8 over 800, 12 over 700, 17 over 600, all over 500 lbs. fat.

DAM:

IDEAL'S PETER'S MAY JEWEL

Awarded Liebers Trophy, 1954
140,851 lbs. milk, 7377 lbs. fat
in 7 official records.

12129—592—4G—913 T.M.
18433—*963—Jr4—365—3x
*23275—*1194—5yrs—365—3x
23364—*1210—7yrs—365C—3x
22537—*1200—8yrs—365—3x
21989—*1206—9yrs—365C—3x
*19124—*1012—10yrs—305C—3x

His Sire's Dam

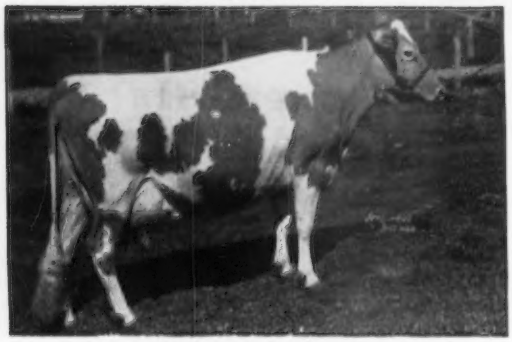

CLARA BELL OF LONE PINE
14797—809—Sr4—HIR—365
18241—1019—A, 18155—980—AA
16648—842—A, 13284—650—4A—915
6 AR sons, 4 AR daughters

PLAN TO VISIT OUR HERD AND SEE MAXIMUM AND HIS DAUGHTERS.

SONS AVAILABLE OUT OF OUR BEST COWS.

ROSELLE, ILLINOIS

(Formerly BURR OAK FARM)

Vaccinated — T. B. Accredited
A. R. and D.H.I.A. Testing

GORDON LOVETT, Manager
H. G. SCHIERHOLZ, Owner

WORLD'S GREATEST YOUNG SIRE PREVIEW!

CREAM OF THE '55 YOUNG BULL CROP AND FOUNDATION BRED HEIFERS . . . VACCINATED

7th SIRE SALE and EASTERN STATES VACCINATED BRED HEIFER SALE MAY 3

BOTH SALES AT 10:45 A. M.
EASTERN STATES FAIRGROUNDS, SPRINGFIELD, MASS.
LIMITED TO 25 YOUNG BULLS AND 30 BRED HEIFERS

WE TRAVELED 6000 MILES TO GET 'EM

Here are most of the bulls: — *denotes heifers too:

*BEGEACRES FARM, Ithaca, N. Y.
Bull born 4-11-55; 7 dams av. 14279—740. By McDonald Farms Ideal Priam & Valleyrun L'Aiglon's Jewel, about 700 fat Sr3 (pending), next dams 818 & 786—G.

*BRIGEEN FARMS, Turner, Maine.
Brigeen Farms Pete, 2-28-55, from their show string. By son of Hominy Hill Defiance & Guernsmoore Farm Solita, 12403—574—Jr2C—HIR, former Class Leader, *13013—609—Sr3—HIR—305C—2x.

*CHARLESCOTE FARM, Sherborn, Mass.
Charlescote Actor's Dynamo, 9-27-55, 7 dams av. 14924—827. By Flying Horse Actor & Langvalley Royal Naomi, 13276—816—Jr3C, next dams 837 & 799 fat.

COLDSPRINGS FARM, Sugarloaf, Pa.
Coldspring's B. V. Gay Lad, 7-8-55, 6 dams av. 17266—870. By Coldspring's Beauty's Valor & Glenburnie Royal's Golden, 20686—1101—6yrs, next dams 680 +715—E.

CRANEY VIEW FARM, Henniker, N. H.
Craney View G's King, 2-26-55. 7 dams av. 14281—713. By Hominy Hill Gladiator & Roughwood Minuet, 12001—560—6yrsC—DHIA (pending), Gd. dam 812—BB.

DOUGLASTON MANOR, Pulaski, N. Y.
Douglaston Sylvia's Honor, 3-20-55; 7 dams av. 14504—733. By Fairlawn Performer's Honor & Wheeler Acres Sylvia Pharaoh, 13861—687—Sr2C (pending), by Fra-Mar Pharaoh, next dam 617—7yrs—305—2x.

*FLYING HORSE FARM, S. Hamilton, Mass.
Flying Horse H. Lucky, 5-5-55; 7 dams av. 15208—846. By Flying Horse Melody Master & Flying Horse Gen. Lucky Girl, 13517—762—Jr2C (Class Leader on retest) next dams 807 & 706 fat.

*FORGES FARM, Plymouth, Mass.
Forges Hardwick Laddie, 9-28-55. 7 dams av. 13724—701. A show bull from the Sunglow family, by Ben Tulloch J. Hardwick & Forges Crusader's Sunglow (on test), next dams 621 & 710 fat.

*GREEN MEADS FARM, Richmond, Mass.
Green Meads Anthony, 11-4-54; 7 dams av. 14679—701. By Langwater Vindicator & Green Meads Countess Agatha, 15320—620—Jr2C; Gd. dam 748—6yrs.

*GREYSTONE FARM, Auburn, N. Y.
Greystone Fancy King, 5-25-55; 7 dams av. 14282—748. By Fairlawn Actorine's King & Greystone Charming Fancy, 12344—700—Sr2, next dam 780—6yrsC.

*HOMINY HILL FARMS, Colts Neck, N. J.
Hominy Hill Traveler, 3-19-55; 7 dams av. 14673—781 By Hominy Hill Coronation Prince & Hominy Hill Twilight, 15508—829—6yrs (pending), next dam "Moonlight," 809—6yrsC.

*IDEAL GUERNSEY FARMS, Augusta, N. J.
Ideal bull born 6-14-55; 7 dams av. 16493—814. By Ideal's Rancher (son of Beacon) & Ideal's Wistar's Miriam, 17230—872—Sr3, next dams 724 & 887 fat.

KITCHENER FARM, Billerica, Mass.
Kitchener P. Actor, 4-14-55; 7 dams av. 12828—670. By McDonald Farms Leader's Pilot & Kitchener Fearless Adele, 14395—721—5yrsC, next dam 797—Sr4.

*LAKE LOUISE FARM, Dallas, Pa.
Lake Louise May Duke, 6-4-55; 13 dams av. 15324—781. By Lake Louise May Rose King & Riegeldale Ben's Dimple, 15366—831—5yrsC, next 3 dams, 684—701—988 fat.

*LANGMORE FARM, Troy, N. Y.
Langmore Idol Brilliant, 3-10-55; 7 dams av. 14728—720. By Fairlawn K. Dominant & Langmore Idol Lustre, 16410—770—5yrsC, next dams each 607—G.

LANGWATER FARM, North Easton, Mass.
Langwater Modifier, 9-7-55; 14 dams av. 14863—774. By Langwater Supreme & Langwater Modesty, 12166—638—Jr2 . . . see page 497, March 1 Guernsey Journal.

*LAUXMONT FARMS, Wrightsville, Pa.
Lauxmont Champion, 9-7-55; 7 dams av. 13051—685—mostly 2x. By Maxim of McDonald Farms & Stalwart's Golden Dahlia, 17386—927—9yrs, next dams 511 & 517—305C—2x.

MAPLE LAWN FARMS, Lyons, N. Y.
Maple Lawn Sam, 5-4-55; 7 dams av. 12796—634 mostly 2x. By Douglaston Anita's Challenger & Maple Lawn's Chief Sally, 10872—490—6yrs—HIR—305C—2x, next dam, 13291—605—8yrsC—2x, by Douglaston Baron Kenyon.

*McDONALD FARMS, Cortland, N. Y.
McDonald Farms Thor's Walter, 5-10-55; 7 dams av. 14052—742. By McDonald Farms Thor (own bro. to "Premier") & McDonald Farms Le Patience, 12251—668—Jr2C, next dam "Monogirl," 16376—894—5yrs.

*MULHOCAWAY FARM, Clinton, N. J.
Bull born 4-20-55, 6 dams av. 13718—715 mostly 305C—2x. By Mulhocaway Butterfat Adonis & Mulhocaway Butterfat Lilac, 13548—662—8yrs—305C—2x. 7 consecutive records av. 11377—564—2x, by Hilltop Butterfat.

*SHELDEGREN FARM, Greenfield, Mass.
Bull born 5-5-55; 7 dams av. 646 fat, mostly 305C—2x. By Sheldegren Victor & Sheldegren Evadne, 21300—917—7yrs—HIR—305C—3x.

*VALLEMAR FARM, Bristol, Vt.
Vallemar Nugget's Noble, 3-18-55; 7 dams av. 16387—818. By McDonald Farms Pre Nugget & Coldspring's Noble's Dimple, 13215—632—Jr2C, 3rd dam: Dotty of West Side Farm, *25338—*1329—11yrs, National Champion in fat.

*DEEP LAKE FARM, Lakeville, Conn.
*BAIN RIDGE FARM, Francestown, N. H.
*EDGEWOOD FARM, No. Andover, Mass.
*ELM CREST FARM, Alfred, Maine.
*ELMHAVEN FARM, Dunstable, Mass.
*POND ACRE FARM, Craryville, N. Y.
*SHAD BLOW FARM, Torrington, Conn.
*SILVER MT. FARM, Millerton, N. Y.
*WETHERSFIELD FARM, Danvers, Mass.

Catalogs ready April 16th . . . better write now—then watch next issues

DUNN, HARWOOD & CRABTREE, CORDAVILLE, MASS., Sales Managers

HOMINY HILL Farms · GUERNSEY CATTLE

HENRY D. MERCER
Owner

HARVEY C. DREIBELBIS
Manager

Telephone:
FREEHOLD 8-2072 (Day)
FREEHOLD 8-0295 (Night)
PETER KEARNS, Herdsman

"Fully Accredited"

Colts Neck, N.J.

CONSIGNED

Consigning to the

MICHIGAN STATE SALE

March 31, 1956

Lansing, Michigan

◀ HOMINY HILL LADDIE

An unusual, well-bred prospective herd sire, sired by **HOMINY HILL SELECT** and out of the **LULU BELLE** Family, noted for their good udders and production. Five of his seven nearest dams have production records that were or still are Class Leaders.

HOMINY HILL LADDIE
Born May 31, 1955
Sire: Hominy Hill Select
Laddie's Dam

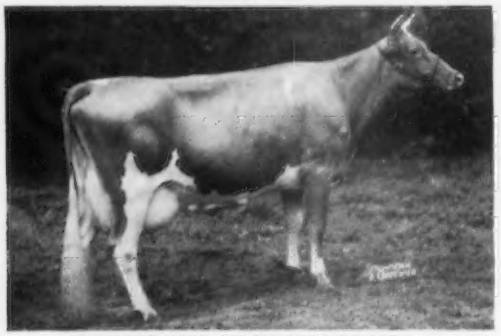

HOMINY HILL MAJESTIC'S LUELLA
12360—739—Sr2—365C—3x. 12671—*758—Sr3—305C—3x (Class Leader), 11708—715—Sr4 in 271 days—3x. Still on test. Sire: Coronation Melba's Majestic. Sire: Coronation Levity Prince. Dam: Coronation Melba. 13001—804—Jr2—365C—3x (Former Class Leader).

Laddie's Sire's Full Sister

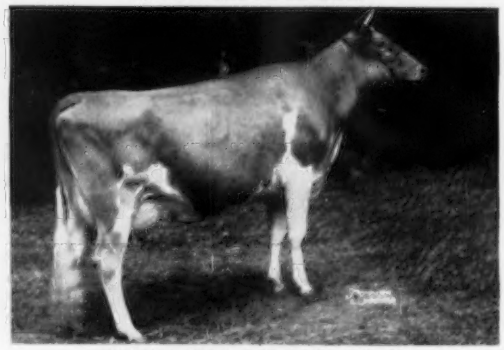

HOMINY HILL PRINCE'S SUNNY
*14363—*740—Jr2—305C—3x (Class Leader), 15702—881—Sr3—3x (318 days). Sire: Hominy Hill Coronation Prince. Sire: Coronation King of Pine Manor. Dam: Meadow-Gold Prudence (E). 18037—1017—6yrs—365C—3x (Former Class Leader).

Laddie's Maternal Granddam

HOMINY HILL LUELLA (VG), $2,500
12101—710—Jr2—365—3x
Sire: Hominy Hill Emory. Dam: Meadow Spring Lulu (VG), 10037—590—Jr2—305C—2x (Former Class Leader), 15492—919—Sr4—365—3x, 6 AR daughters, all over 600 lbs. fat.

Laddie's Paternal Granddam

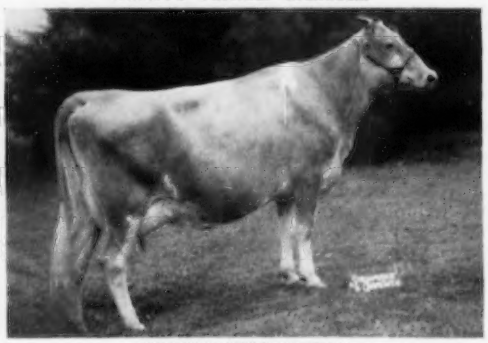

HOMINY HILL SUNNY
18424—1025—6yrs—365—3x. Full sister to: Hominy Hill Susan, 19194—*1000—Jr4—365—3x (Class Leader). Dam: Bradford's Sunbeam, 19273—1007—5yrs—365C—3x (Former Class Leader).

For more information on this consignment write to the Michigan Guernsey Breeders Association, H. M. Dancer, Route 1, Jackson, Mich.

We are also consigning to the **MICHIGAN STATE SALE** an attractive heifer, **HOMINY HILL CHAMPION BABE,** born November 22, 1954, sired by **HOMINY HILL CHAMPION,** sire of **HOMINY HILL HONORIA,** with *15894 milk, *814 fat as a Sr3-year-old, 365C, on 2x milking (2nd place milk and 2nd place fat in this Class).

HOMINY HILL

(CONSIGNED)

HOMINY HILL CHAMPION BABE (Vaccinated)
Born November 22, 1954
Sire: Hominy Hill Champion

Babe's Dam

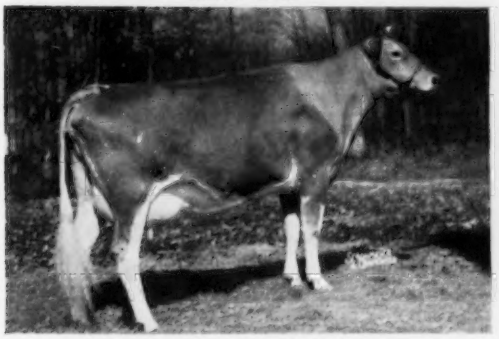

HOMINY HILL MAJESTIC'S BINA
12576—629—Jr2—365C—3x
Sire: Coronation Melba's Majestic. A son of Coronation Melba, 13001—804—Jr2—365C—3x (former Class Leader), she out of Green Meadow Melba (VG at 15½), 15342—*963—Sr2—365C—3x (Class Leader), 7 AR daughters and 3 AR sons.

Babe's Maternal Granddam

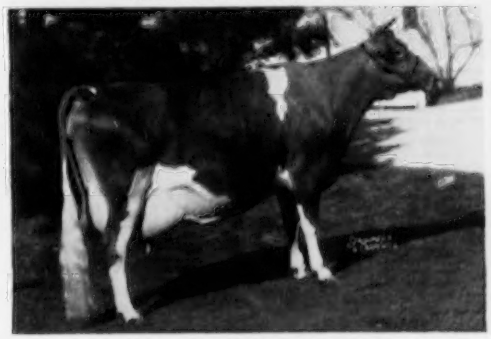

CORONATION ALBINA (VG)
15327—668—Sr3—365C—3x
16146—715—6yrs—365C—3x
Sire: Coronation Levity Prince. A son of Coronation Levity (VG) sold for $15,000, 15252—867—A—3x, 4 AR daughters and 4 AR sons.

Babe's Sire's Dam

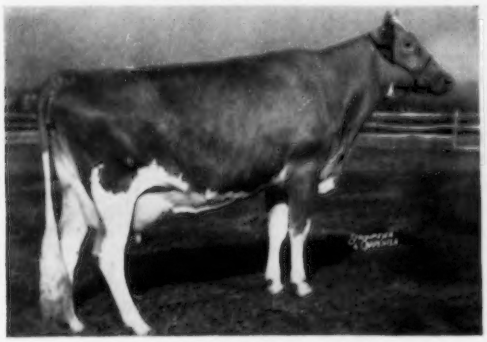

HOMINY HILL BETTY (E)
*18094—*924—Jr2—365C—3x (Class Leader), 17593—891—Sr3—365—3x, 5 breeding sons; 4 sons and 1 daughter sold, $21,800.

Babe's Paternal Sister

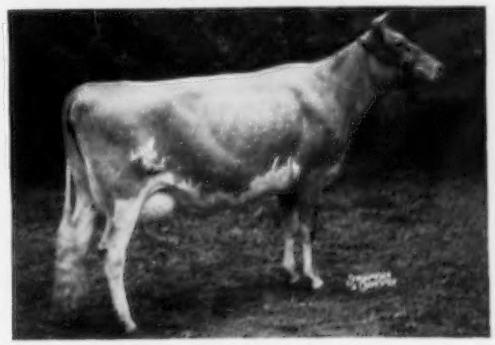

HOMINY HILL CHAMPION DEE
16740—748—Jr2—365—3x (pending)
Sire: Hominy Hill Champion

LOUIS MERRYMAN'S 96th SALE, Including The Arcado Farm Dispersal, Monday, March 26, 1956, Timonium, Maryland

71 HEAD . . . 3 BULLS — 34 COWS — 20 BRED HEIFERS — 14 CALVES

A feature of this sale will be the dispersal of the 30 head in the Arcado Farm herd, owned by Arthur F. and Doris M. Schafer, Taneytown, Maryland. The Schafers are moving South and it is necessary to completely disperse the herd. Several outstanding cows, in all stages of lactation, will be offered and there will be many real bargains.

A SHOW HEIFER SELLS . . . **GOLDWOOD NAVIGATOR'S NORENA** (Vacc.). Born October 12, 1953. Due May 28, 1956 to McDonald Farms Le Triumph ($5,000), a son of McDonald Farms S. Leader, AR, out of Hidden Valley Fancy, 16002—877—5yrs—365C—3x, twice Excellent. **NORENA** was bred by John D. Worthington and consigned by C. Frederick Piekenbrock, Forest Hill, Md. She is by Curtiss Candy Navigator out of Goldwood Mab, 8289—403—Jr4—305C—2x, a daughter of Hardwick's Sheriff. **NORENA,** 1st Sr. Yr., McDonough School, 1955, 2nd Sr. Yr., Md. State Fair Jr. Show, 1955.

ONE OF THE BULLS IN THE SALE

COLDSPRING'S DEFENDER'S LOUIE
Born March 9, 1955
Consigned by Coldsprings Farm
Sire: **COLDSPRING'S B. R. DEFENDER**
By Coldspring's Beauty's Romulus, AR.
His Sire's Dam

DOTTY OF WEST SIDE FARM (E '47 '48 '49 '54)
19282—929—Sr4—365, *25338—*1329—11yrs—365
National Class Leader Milk, 2nd Fat.
Dam: **COLDSPRING'S B. R. LOUISE,** 11559—558—Jr2—365. By Coldspring's Beauty's Romulus out of Chapman's Royal Lily, VG, 17106—988—A.

ONE FROM THE SCHAFER HERD

MANOR BROCK AMBASSADOR'S DAISY (Vacc.)
Born October 19, 1952
Fresh and selling open.
Sire: **SUNNYHILL IDEAL'S AMBASSADOR**
Dam: **NAMREG MAJESTIC'S DAISY,** 7924—430—Jr2—HIR—365C—2x. She is by a son of Coronation Melba's Majestic, AR.
Her Sire's Dam

RIEGELDALE EMORY'S LUCINDA ($3,300)
Very Good Twice
13373—785—6yrs—365—3x, 14247—810—7yrs—365C—3x
A daughter of Riegeldale Melba's Emory ($30,000).

LIST OF CONSIGNORS

Arcado Farm (30), Arthur F. & Doris M. Schafer, Taneytown, Md.
Broadview Farm (1), Mr. & Mrs. Clarence H. Whissen, Broadway, Va.
Clark, Gaylord Lee (1), Stevenson, Md.
Codorun Farms (2), York, Pa.
Coldsprings Farm (1), S. C. Price, Hazleton, Pa.
Cool Branch Farm (1), William Webster & Stevenson W. Close, Aberdeen, Md.
Dearbought Farm (7), Dr. & Mrs. W. Glenn Speicher, Westminster, Md.
Dixie Lane Farm (5), C. Frederick Piekenbrock, Forest Hill, Md.
Dumar Farm (2), George W. Snyder, Saint Johns, Pa.
Langvalley Farm (3), Charles G. & Robert A. Lang, Glenarm, Md.
Maywood Farms (3), Carter & David Bache, Stillwater, Pa.
Pleasant Grove Farm (10), Charles J. Spielman, Boring, Md.
Rosier, James E. (1), Freeland, Md.
Shank, Amos D. & Esther C. (1), Hanover, Pa.
Spring Brook Farm (2), John H. Alger, Broadway, Va.
The Homestead (1), John D. Worthington, Bel Air, Md.

GRAYSON FARMS GUERNSEY DISPERSAL — Thursday, March 29, 1956 — 1:00 P. M.

BLAIR R. GRAY, Owner — HONEY GROVE, PA.

DIRECTIONS TO FARM: From Mifflintown follow Route 35 for 13 miles, turn left at Guernsey Sale Sign for one mile and right at McCoysville for 1 mile to th farm. From Willow Hill Interchange, follow Route 75 to Honey Grove then turn left for 4 miles to farm. From Carlisle take Route 74 then Route 850 to the farm

41 HEAD — 1 BULL — 29 COWS — 11 BRED HEIFERS T. B. Accredited — Bang's Accredited — Vaccinated

See page 545, March 1, 1956, Guernsey Breeders' Journal for more information on this herd.

The Grayson herd has been built on cow families with continuous HIR production. Twenty-five head in the sale are descended from two cows. A large portion of the herd is bred for summer and early fall production. Don't miss this sale if you want real dairy cows at reasonable prices.

AN OPPORTUNITY TO BUY AN OUTSTANDING COW FAMILY

GRAYSON AGNES, born October 5, 1947, is in the sale with **3 daughters.**
10292—484—Sr3—HIR—2x
10568—432—5yrs—HIR—305C—2x
12214—510—7yrs in 342 days—2x

GRAYSON BESS, by Bethany Lady's Wistar.
GRAYSON AGGIE and **GRAYSON PEG,** full sisters by Antietam Royal Rose King.

ADD THE BLOOD OF THIS PLUS-PROOF SIRE TO YOUR HERD.

3 daughters of MT. ARARAT ROYAL FOREMAN are in sale, he a proven sire. 10 daughters av. 305—M.E.—2x—9004—419, an increase over their dams of 1572 lbs. milk, 54 lbs. fat. **GRAYSON LYDIA,** 8934—410—Jr2—HIR—610, 10579—471—Jr3—HIR—730. **GRAYSON SUNFLOWER** and **GRAYSON JANE.**

THE MERRYMAN COMPANY, SPARKS, MARYLAND

Louis McL. Merryman, Sparks, Md. Phone: Cockeysville (Md.) 57
John B. Merryman, Sparks, Md. Phone: Manor 561-W-3
George W. (Dutch) Snyder, St. Johns, Pa. Phone: Drums, Parkview, 3-2251

ELMHAVEN

Located on Route 113 — 2 miles from Dunstable and 2 miles from Pepperell, 8 miles from Lowell or Nashua, N. H.

OUR PRODUCTION REVIEW OF 1955

38 RECORDS COMPLETED DURING 1955 — ALL 2X
AVERAGED 10551 LBS. MILK — 506 LBS. FAT

36 OF THEM MADE IN 305 DAYS — ALL BUT 12
MET CALVING REQUIREMENTS

32 OF THEM MADE IN IMMATURE CLASSES
AND 3 CLASS LEADERS

ELMHAVEN CORA
*15095—*740—Sr3—365C—2x
Class Leader 7th milk, 8th fat

ELMHAVEN BELLA
*15567—648—Sr3—365C—2x
Class Leader 4th milk

ELMHAVEN PAULA
*14665—688—Sr4—365C—2x
Class Leader 10th milk

WE OFFER SONS OF COWS SUCH AS THESE BY OUR BUTTERFAT SIRE, **DUNWALKE B. V. GENIUS** (Coldspring's Beauty's Valor—Mulhocaway Butterfat Rosetta, VG '50 '52, 16319—807—Sr4—305C, 20294—1039—6yrs—365).

DON'T FORGET OUR AR HERD RANKED 6TH AMONG ALL HERDS IN 1954 WITH 679 POINTS FOR PRODUCTION.

ELMHAVEN FARM — Dunstable, Massachusetts

M. O. LARTER, Owner — RALPH SOUZA, Herd Manager

KNOCKFIERNA DEALS ELMHAVEN TWO ACES

WE SPECIALIZE IN COW FAMILIES

Mr. Larter and Ralph lifted this pair from two of our strongest families.

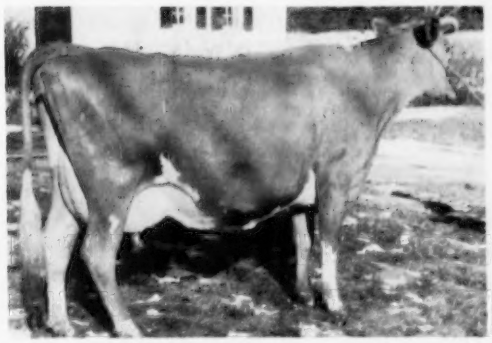

KNOCKFIERNA'S M. BLUET
7963—366—Jr2—305C—2x
10056—467—5yrs—HIR—305C—2x
11266—517—6yrs—HIR—305C—2x
Sire: **Green Meads Major, AR**
Dam: **Blue Skies of Destiny Hill**
7904—446—305—2x—DHIA
Bluet's full sister — **Major's Bluebelle of Destiny**
11778—482—5yrs—HIR—305C—798 T. M.
9058—377—6yrs—HIR—305C—2x
2 PR daughters: **Knockfierna's A. Bluebonnet**, 10903—381—Sr2—HIR—305C—2x, 9759—395—Sr3—HIR—305—2x and **Knockfierna's A. Blue Rose**, 7425—300—Jr2—HIR—305C—2x, 5408—211—Jr3—HIR in 163 days—2x.

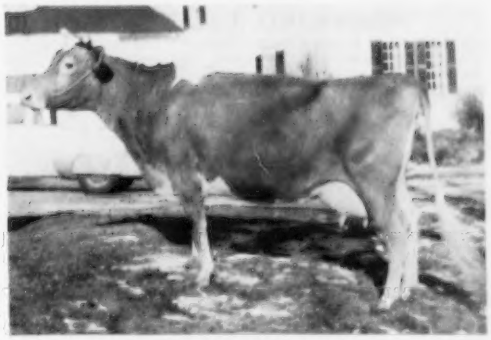

KNOCKFIERNA'S A. IDOL
6939—286—Jr2—HIR—305C—566 T. M.
7710—341—Jr4—HIR—305C—2x
Sire: **Knockfierna's S. Apprentice**
Dam: **The Idol of Destiny**, 10405—450—5yrs—HIR—708 T. M., 11154—505—7yrs—HIR—592 T. M., 11079—469—8yrs—HIR—305C—2x
Next Dam: **Deershorn Iris**, 7151—338—Jr2—HIR—592
Next Dam: **Deershorn Idol**, 8 records all 2x, av. 10532—453. Maternal sister to Deershorn Hope, lifetime production, 106,974 M—5741 F.

The week of February 15 these two cows were milking 53 and 64 lbs. daily 2x. We have 2 full brothers-in-blood by Apprentice, our Sr. Sire. Bluebelle and Bluet are their dams. F. Bluequeen, out of Bluebonnet by A. Idol's maternal brother, is milking over 40 lbs.—Jr2—2x.

We believe in cow families with depth of breeding and production. We have five top families in our herd of only sixty head.

If You Want Guernseys That Breed On — Come and See Ours

Calfhood Vacc. **KNOCKFIERNA** T. B. & Bang's Accr.

JAMES R. & RUTH B. WALKER, Owners On Merrimack Rd., 1 mi. south of Rt. 122 **Milford, N. H. — Tel. 409W5**

FIRE SALE

On February 8, 1956, tragedy in the form of fire struck our herd. 28 head, our entire test string, were completely destroyed and we have decided to sell the remainder of the herd.

Consigned... 57th Glenburnie Sale, Glenburnie Farm, Trenton, New Jersey, April 13, 1956

11 HEAD 9 Well-Bred AR Cows ..... 4 Daughters Of Hominy Hill Galahad

IN THE SALE

1. **BROWN'S ARTILDA,** born February 28, 1947. Due March 28, 1956, to Basquaerie Melba's Majestic (see below). **12801—686—6yrs—305C—3x, 10332—534—Jr3—365—2x.** She is by an AR son of Green Meadow Hornet, out of a daughter of Phillips Peerless.
2. **BROWN'S BLEND,** born May 2, 1948. Due April 8, 1956, to Majestic. **13480—685—Sr4—305C—3x.** She is by a son of Phillips Peerless.
3. **VALLEYBROOK CORONET ORCHID,** born January 28, 1948. Due in May to the service of Hominy Hill Galahad (see below). **14614—739—5yrs—305C—906 T. M., 8144—414—Jr3—305C—2x.** She is by Bournedale King Coronet, out of a daughter of Spar Hill Duke of Windsor (the Orchid family).
4. **FIVE STAR DRUSILLA,** born April 26, 1951. Due in May to Majestic. **14598—670—Jr2—365—3x.** She is sired by Langwater Stardust, out of a daughter of Wolfpen Vagabond.
5. **WOODACRES ROYAL CONTENT,** born May 7, 1947. **11132—543—Jr2—365—3x, 14837—723—Sr3—365C—3x, 12365—624—Sr4—305C—3x, 14800—684—6yrs—365—3x.** She is an own daughter of Douglaston Prince Royal, AR, out of a daughter of Langwater Valencian, AR. Fresh February 4, 1956. Selling open.
6. **BROWN'S BEAVER BROOK ERALINE,** born September 17, 1951. **11403—578—Jr2—305C—2x, 9888—498—Jr3—305C—2x** (pending). She is by Langwater Darius, AR, out of a daughter of Fairlawn H. Hustler, AR. Due March 9, 1956.
7. **BROWN'S BEAVER BROOK DELORES,** born March 27, 1950. Due March 8, 1956. **12253—572—Jr2—305C—3x, 11656—594—Jr3—365—2x.** A daughter of Green Meads Phylliston, AR, out of a daughter of Phillips Peerless, AR.

4 Daughters Of HOMINY HILL GALAHAD (see below)

8. **BROWN'S BEAVER BROOK FLIRT,** born August 26, 1952. Due April 5, 1956, to Hominy Hill Rex, AR. **11181—483—Jr2—305—3x.**
9. **BROWN'S BEAVER BROOK FLUTE,** born November 9, 1952. Due April 5, 1956, to Hominy Hill Rex, AR. **10055—516—Jr2—305C—3x (pending).**
10. **BROWN'S BEAVER BROOK GLISTEN,** born January 14, 1953. Bred to Vallemar Noah's Nugget and due October 25, 1956.
11. **BROWN'S BEAVER BROOK GENELLA,** born May 9, 1953. Fresh and selling open.

Eraline (6), Delores (7), and Flute (9), all stem from our Caroline family. This is a top female line, Brown's Caroline, **10636—531—Jr2—305C—3x, 11916—636—Sr3—305C—2x, 15176—*794—Sr4—305C—3x.**

GALAHAD is sire of (8), (9), (10), (11) in sale, and is the service sire to (3). MAJESTIC is service sire to (1), (2), (4). Our herd sires, Galahad and Majestic, along with 36 daughters by these bulls, will be sold at private treaty.

HOMINY HILL GALAHAD

Grand Champion Bull, Vermont Parish Show, 1951, and sire of blue ribbon winners and Junior and Grand Champions. His progeny win—they are most promising.

Sire: **CORONATION KING OF PINE MANOR, AR**

DAM OF GALAHAD

HOMINY HILL GERDEEN (VG '48)
16161—848—7yrs—365C. A daughter sold for $1,700 in 1954. She is a maternal sister to Playhaven M. Geraldine (VG '48), 18841—902—7yrs—365C, Hominy Hill Geraldine (VG '48 '50), 16669—753—6yrs—365.

BASQUAERIE MELBA'S MAJESTIC, AR

A proven sire with 8 AR daughters.
HIS DAM AND HIS FULL SISTER ARE BOTH EXCELLENT.

Sire: **CORONATION MELBA'S MAJESTIC, AR**
Combines the blood of the MELBA and LEVITY families.

Dam: **CORONATION AURINIA** (E '53 '55)
16501—833—5yrs—365

FULL SISTER TO MAJESTIC

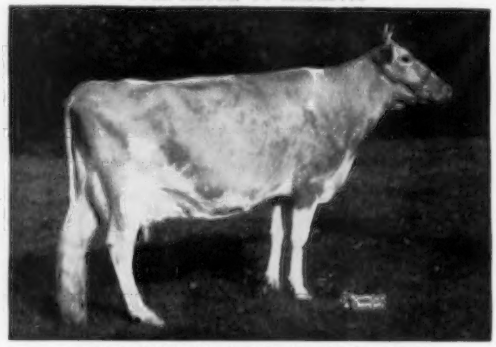

CORONATION MAJESTIC ARAWANA (E '52)
Sold for $9,000
15755—832—Jr4—365C, 17558—937—5yrs—365C

BEAVER BROOK FARM

MARTIN A. BROWN, Owner
MARTIN A. BROWN, JR., Gen. Mgr.
BERNARD MCGINNIS, Farm Manager

WILMINGTON, VERMONT
Phones: Wilmington 17-2 or 91

KING'S EMORY—Our Senior Sire—Has Many Outstanding Daughters In Our Herd.

Lyrene King's Emory

11 daughters in the herd, 5 are in milk.

A Daughter

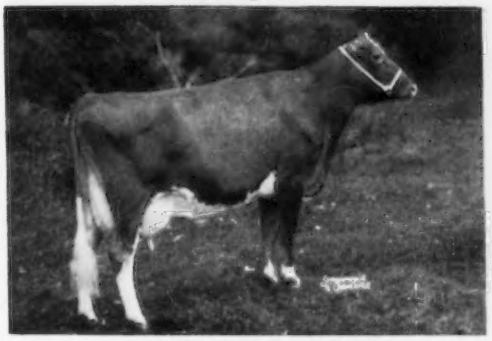

CHAR-LANE E. NANCY
1955 All-American 3-Year-Old.
Excellent '55

A Daughter—In Our Herd

ELMWOOD EMORY'S MELBA
1955 Honorable Mention, All-American 3-Year-Old. Very Good '55.

We have 3 **EMORY** sons for sale—one a full brother to MELBA (above), 10417—526—Jr2—HIR—364C—2x, 11614—533—Jr3—HIR—305—2x (pending).

Write for prices and pedigrees.

Semen from Emory will soon be available.

ELMWOOD FARM — Frankenmuth, Mich.

Elmwood Farm is located 4 miles north and 2 miles east of Frankenmuth, or 1 mile west of Richville on M-46 to County line and 1 mile south.

VISITORS ALWAYS WELCOME

E. F. FRAHM & SONS, WALTER & RALPH

A PREDICTION Daughter Consigned—

Michigan State Sale — March 31, 1956

College Livestock Pavilion, Lansing, Michigan

WABEEK PRE DELORA

Born March 15, 1954

DELORA was bred October 2, 1955, to Wabeek Rex's Donnie, he a son of Hominy Hill Rex, out of Delwake Gabriel's Girlie—see below.

Sire: **WABEEK'S PREDICTION.** A son of McDonald Farms Prediction out of Lydia—below.

Dam: **WABEEK'S CYNETTE.** 10631—474—Jr2—HIR—365—2x A daughter of CAUMSETT BUGLER

Her Paternal Granddam

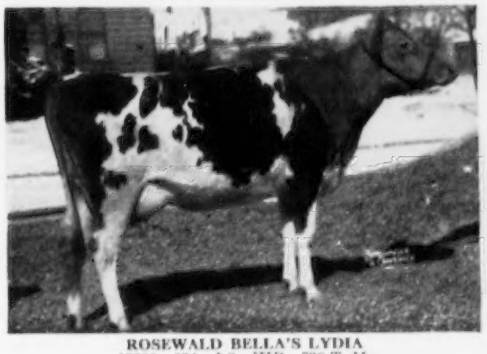

ROSEWALD BELLA'S LYDIA
13588—534—Jr3—HIR—730 T. M.
13787—563—Sr4—HIR—694 T. M.
Very Good '51 '52 (Darius—Bella)

Her Service Sire's Dam

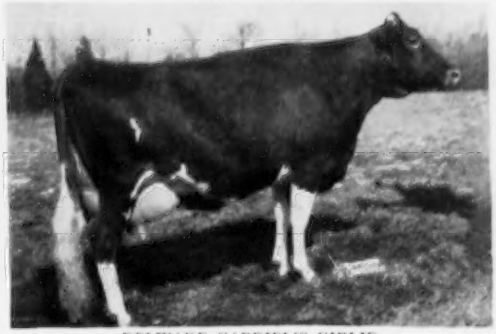

DELWAKE GABRIEL'S GIRLIE
6 records: 18822—1040—5yrs—46-C
Very Good '52 '53 '54. Sold for $1600 in 1954.

Vaccinated at 5 months with Strain No. 19 — T. B. Accredited No. 572931

Office address:
200 Wabeek Bldg.
Birmingham, Mich.
HAROLD B. KUDER
Phone: Mid-West 4-3422

WABEEK FARMS

Farm Address:
1840 West Long Lake Road
R. F. D. No. 3, Pontiac, Mich.
LEONARD A. KLUG, Manager
Phone: Mayfair 6-2620

Announcing Our AR Herd Sire

Walker Farms Piper Admiral

Sire: **Flying Horse Royal Piper, AR**

Dam: **Vincent's Foremost Almarina**
11509—507—Jr2—365
1 AR daughter — full sister to Admiral
Walker Royal Alice, VG '48
10781—597—F

HIS AR DAUGHTERS

	Milk	Fat	Age
Lady	8200	450	Sr2—305C—2x
Labelle	8240	434	Sr2—305C—2x
Flo	8013	440	Jr2—305C—2x
Carol	10217	496	Jr2—305C—2x
Dimple	9145	443	Jr2—305—2x
Minnie	9088	430	Jr2—305—2x (pending)
Average	8817	449	

SINGLEY P. A. CAROL
10217—496—Jr2—305C—2x

A Piper Admiral daughter out of our Lillian Family is consigned to the Arkansas State Sale, April 18. Look For Her. She will be bred to

WILGORLAN FARMS SPORTSMAN

SINGLEY GUERNSEY FARM

H. D. SINGLEY & SON, Owners — **Rt. 4, Little Rock, Ark.**

MANOR LODGE GUERNSEY DISPERSAL

Monday, March 26, 12:30 P. M., C. D. S. T., At The Farm

61 REGISTERED GUERNSEYS AT AUCTION
Nearly all Calfhood Vaccinated — T. B. and Bang's Tested

REF. SIRE: **GOLDEN GRANGE R. PAYMASTER**
Sire: **Meadow Lodge King's Raider,** 80 AR daughters
Dam: **Golden Grange Paula,** Excellent, 13814—759—EE.
FULL BROTHER TO **GOLDEN GRANGE R. LASS,** VG
13733—660—Jr2, 15935—820—Sr3, 17161—838—6yrs, 16179—817—7yrs
PAYMASTER is sire of 2 Class Leader daughters, with 3 Class Leader Records. He is now in service at Tri-State Breeders' Assn., Westby, Wisconsin. He is sire of 12 females in the sale.

SR. HERD SIRE: **GOLDEN GRANGE IDEAL PETE,** born May 14, 1950
Sire: **McDonald Farms Augusta's Ideal** (sold for $8,000). 42 AR daus.
Dam: **Golden Grange O. Pearl,** VG
13498—585—Jr2, 17471—768—5yrs, 17567—713—6yrs (pending)
22 daughters of this bull in the sale — they have started freshening — look dairy and are milking. Someone could buy this bull and a block of his daughters, prove him and then sell and pay for him and the daughters (A GREAT OPPORTUNITY).

JR. HERD SIRE: **GOLDEN GRANGE P. CHUCK,** born August 3, 1954
Sire: **McDonald Farms Steadfast Paul,** Jr. Ch., I.D.E., 1951.
Sold for $1,050. 1st daughter to finish, Golden Grange P. Ego, VG, 15469—765—Sr2 (pending), 7 other daughters on test.
Dam: **Golden Grange Ideal Opal,** 12294—659—Jr2
Next Dam: **Golden Grange Opalla,** 14748—753—5yrs
15 females in sale, bred to this Jr. Sire.

This herd has been on AR Herd Test and there are: 2 Cows with 3 Class Leader Records, 6 Cows over 600—2x; 9 Cows over 500—2x; 7 Cows over 400—2x; many 305—2x. (This will be one of the best bred and most useful herds sold in the Mid-West this spring.) All records made in stanchion; no silage; homegrown feeds; no concentrate has ever been purchased; milking machine, and under very, very crowded conditions. This is a group of cows that will work and work for you. See them any time prior to sale day.

DIRECTIONS: 1 Mile East of Gas City, Indiana, on State Road 22, thence ½ Mile South.
Gas City is Southeast of Marion, Indiana, about 5 miles.

Romayne Sherman — Dick Beaty — Emerson Mithoefer, Auctioneers; Robert Beaty, Clerk.
Sale Managed by **EVERETT R. BEATY SALES SERVICE, Huntington, Indiana.**

WHEN IN OREGON

Visit the Swiger-the Dutchman-and the Two White Men....

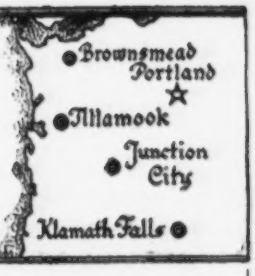

Cla-Ore Farm	El Rason Farm	Prairie Bloom Guernsey Farm	Wilsona Farms
Fred Rudat, Jr.	Ray Hobson	G. W. Bond & Son	Hans Leuthold
Brownsmead, Oregon	Klamath Falls, Oregon	Junction City, Oregon	Tillamook, Oregon

WE ARE CONFIDENT BONANZA IS THE BEST BRED SIRE WE COULD SELECT TO FOLLOW KNIGHT — HE IS OUT OF AN EXCELLENT CLASS LEADER DAM THAT, IN TURN, IS OUT OF A GREAT PROVEN DAM WITH 2 OTHER EXCELLENT CLASS LEADER DAUGHTERS.

★ **CLA-ORE KNIGHT'S BONANZA** ★

HIS SIRE →

CHICONA NOVELTY'S KNIGHT

28 daus.	39 rec.	10503 M	564 F
28 dams	43 rec.	10253 M	514 F
Increase		+ 250 M	+ 50 F

Note the high level of the dams

(All records on ME—305—2x basis)

His Dam

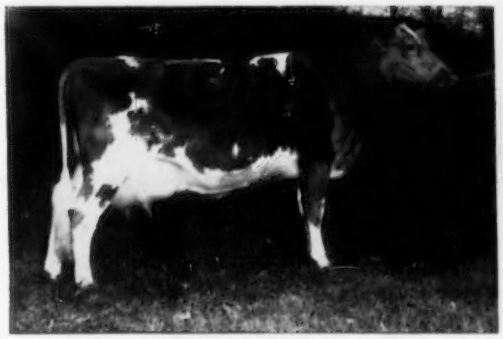

CLA-ORE PHIL'S BEATRICE, E '51 '52 '54
11330—*685—Jr2—365C—2x
Class Leader 5th Fat
12150—*705—Sr3—305C—2x
Class Leader 9th Fat
11545—666—Sr4—305C—2x
10801—588—5yrs—HIR—305C—2x
12451—647—6yrs—HIR—365—2x

His Dam's Maternal Sister

JUDITH OF CLA-ORE, E '53
11332—477—Jr2—305C—2x
16828—781—Sr4—365—2x
15484—703—6yrs—305—2x
14382—622—7yrs—HIR—365—2x

BONANZA is a ¾ brother to **CLA-ORE KNIGHT'S BETA,** E '54, 12147—607—Jr2—HIR—365C—2x and **CLA-ORE KNIGHT'S BOANN,** VG '54, 12098—618—Sr2—365C—2x, 11979—595—Sr4—HIR—305C—2x.

BONANZA AND KNIGHT SONS ARE AVAILABLE FOR YOU NOW

CLA-ORE FARM

FRED RUDAT, JR. **BROWNSMEAD, OREGON**

LUCIUS Is Siring A Great Group Of Daughters That Increase In Production Each Time They Freshen

His Sire's Half-Sister

COLDSPRING'S ROMULUS' BUNNY
Excellent '47 '48 '49 '51 '54
12525—646—Jr2—365C
12912—705—Sr4—365C
15477—832—7yrs—365

TARBELL ROMULUS LUCIUS

Born April 18, 1950

Sire: **COLDSPRING'S ROMULUS ANCHOR, AR**
By Langwater Romulus, AR, out of Coldspring's Valor's Katina, 14093—780—Jr4. 1 AR daughter, Coldspring's Hardwick's Fanita, 16979—775—Sr3.

Dam: **TARBELL RADIANT LUCIA**
14771—696—Sr3—305C
Former Class Leader

WALTER SCHMID & SON
Owners

SCHMID'S GUERNSEY FARM — Sarasota, Florida

HOLLY FARM DISPERSAL

AT THE FARM, FIRETOWN ROAD, SIMSBURY, CONN., TUESDAY, APRIL 17, AT 10:30 A.M.

133 REGISTERED, DEHORNED GUERNSEYS

Established 1918 By The Late U. S. Senator And Former Governor Of Connecticut, George P. McLean.

76 COWS AND BRED HEIFERS, 3 BULLS, 54 OPEN HEIFERS.

An Entirely Calfhood Vaccinated, Dehorned Herd, Mastitis Certified By The University Of Connecticut.

THERE ARE 60 DAUGHTERS OF NYALA—FAIRLAWN—BISCOE BRED BULLS, MANY SPRING FRESHENING, ALL ON 2X MILKING WITH DHIA—HIR RECORDS UP TO 8000 AND OVER 12,000 LBS. MILK, WITH A HIGH PRODUCTION BACKGROUND. IT IS A RUGGED WORKING HERD THAT HAS HAD TO PAY ITS WAY WITHOUT SUBSIDIZING FOR THE PAST 24 YEARS.

IT IS A COMPLETE GUERNSEY SELL-OUT . . . NONE WILL BE RESERVED NOR WILL ANY SOUND CATTLE LEAVE THE PREMISES BEFORE SALE DAY . . . A VERY FINE OPPORTUNITY FOR BUYERS TO START A HERD AT LOW COST.

The farm equipment sells on April 23rd.

For catalogs write **DUNN, HARWOOD & CRABTREE, CORDAVILLE, MASS., Sales Managers.**

Spruce Shadows Farm

24th Ave. South at Old Shakopee Rd.
MINNEAPOLIS, MINN.

Presents The Dams Of Its Junior Sires

Cesor Fashioner's Myra, VG '50

15207 M
717 F
Sr2—365
3x

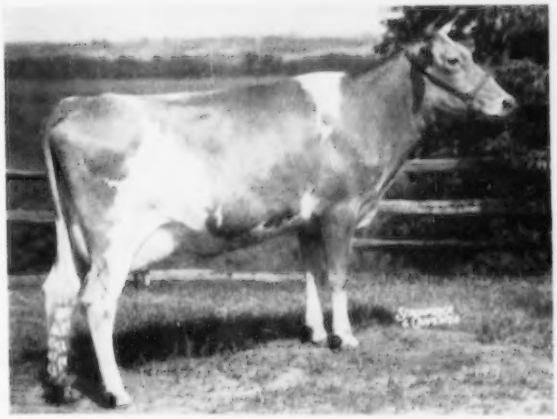

17129 M
784 F
Jr4—365C
3x

Sire: **Fairlawn L. Fashioner**
Dam: **Bournedale Myositis**
13078—596—G, 18938—818—AA
Myra's son is by Clear Springs' Majesty's Actor, featured in our February 15 advertisement.

Suneslope's Perfection Bountie, Excellent '55

11285—672
Sr2—HIR—365C
2x

Her son is by Suneslope's Charming Embert whose dam has 18176 — 727 — 8yrs — HIR—365—2x

Class Leader
5th in Fat

Her maternal sister going well over 900 lbs. this year on 2x

Our four herd sires are out of dams that average
16315 Milk — 851 Fat at 5 yrs

SIDNEY NELSON
Res. Mgr.

JAMES E. KELLEY, Owner
L. V. WILSON, Superintendent

HAROLD BEMIS
Herdsman

One Of Our Top Families Being Developed At Peck's Guernsey Farm

"The Ginger Family"

PECK'S GOVERNOR'S GINGER

Born July 2, 1947

A Daughter In Our Herd

PECK'S KING'S NUTMEG
1st Jr. Yrl. Heifer, Ill. State Fair, Sandwich, Ill., Jr. Ch., Kane County Fair. Nominated for All-American Junior Yearling.

GINGER classified Very Good '53 '54 '55 and has 5 records including 11835—606—7yrs—HIR—365C—3x (pending). All records made on 3 quarters. Other Members In This Family Include —

PECK'S KING'S IDOLLY
Very Good '53 '54 '55

3 records include —
10152—519—Jr3—HIR—365—730
9877—525—Sr4—HIR—306C—2x

Twin Sisters — Born January 24, 1955

PECK'S KING'S O'NUTMEG
PECK'S KING'S O'GINGER

Ginger's son, **PECK'S KING'S JAMES,** is in heavy service in our herd.

We can offer bull calves out of this and other equally as good families that we are developing.

PLAN TO PAY US A VISIT AND SEE OUR GINGER FAMILY.

PECK'S GUERNSEY FARM — Geneva, Illinois

LAUREL and MRS. PECK and MARION M. BEHLING — Telephone Geneva 787

A SIRE OF TYPE AND PRODUCTION

Boulder Bridge Lone Star

Sire: **Boulder Bridge Lucero**
(Hero—Lady Lucy, Excellent)
Dam: **Wynola Rilma** (E '47 '48)
12669—657—AA
1 AR son 1 AR daughter with
15537—662—Jr2—365C—3x

PRODUCTION . . . We have 12 daughters on test at the present time. 6 daughters in our herd, 2 at Pine Ridge and 1 at Jack Nitz, Cedar Bluff, Nebraska, have completed records. **These 9 Lone Star daughters have 12 records that average 489 lbs. fat in 305 days—2x—ME.** Their 8 tested dams have 38 records that average 401 lbs. fat in 305 days—2x—ME.

TYPE . . . 9 daughters were classified at our farm, 3 Very Good, 6 Desirable. 2 were Excellent and 7 VG in Dairy Character. A daughter, Alchrist L. Sue owned by Jack Nitz, was VG '55 and in 1953 she was first prize Jr. Yr. at the National Jr. Show. We will have 20 classified daughters in November, 1956.

MORE ABOUT THE LONE STAR DAUGHTERS
PRODUCTION AND TYPE
These records are actual and not ME

ALCHRIST L. SWEETHEART, VG '55
11050—570.6—313 days—Sr2—2x—DHIA
5180—261.1—114 days—Sr3—2x—DHIA (still on test)
ALCHRIST L. MARGO, VG '55
3000—148.3—89 days—Jr2—2x—DHIA (still on test)
ALCHRIST L. AMY, VG '55
5280—330—160 days—Jr2—2x—DHIA (still on test)
ALCHRIST L. SUE, VG '55
10630—498—365 days—2yrs—2x—DHIA
PINE RIDGE COMELY'S STAR
8043—463—Jr2—HIR—305—2x (pending)

ALCHRIST FARM

A. M. TENNIS & SON — **Hayward, Minnesota**

MEADOW LANE *consigns . . .*

To MICHIGAN STATE SALE, March 31, 1956,
At Livestock Pavilion, M.S.U., East Lansing, Mich.

SWANACRES PATSY
7390 M—398 F—313 days—Jr2—DHIA—2x, 8510 M—477 F—331 days—Jr3—DHIA—2x, 7826—412—Jr4—HIR—305—2x (pending). Sired by Curtiss Candy Levity Curtiss, son of Pansy's Patsy of Meadow Lane. Her daughter, **Meadow Lane Polly,** 11160—579—Jr2—HIR—2x in 360 days, still on test.

To BERRIEN COUNTY HEIFER SALE, March 24, 1956, at Youth Fairgrounds, 1 mile north of of Berrien Springs on U. S. 31.

MEADOW LANE CAROL
Born March 3, 1955, out of the PANSY'S PATSY FAMILY. Her dam, Meadow Lane Charlotte, 3 lactations average 10747 M—517 F—339 days—DHIA—2x. Carol's sire is Meadow Lane Nobleman.

MEADOW LANE ROSETTE
Born May 15, 1955. Her dam, Cowham Farm King's Rosetta, VG, 7 lactations average 10,143 M—522 F—DHIA—2x. Rosette's sire is Meadow Lane Major Juvius.

This heifer sale is an open sale with discounts to junior buyers

The heifers consigned to this sale must be from dams with production of 500 lbs. M. E.

Write today for your catalog.

HUDSON BROTHERS
BERRIEN CENTER, MICH.

Mid-West Invitational Guernsey Sale

Waukesha, Wis., Sales Pavilion

April 23, 1956

50 FEMALES — 5 BULLS

Here are a few samples of Mid-West entries :

Selling National Class Leader

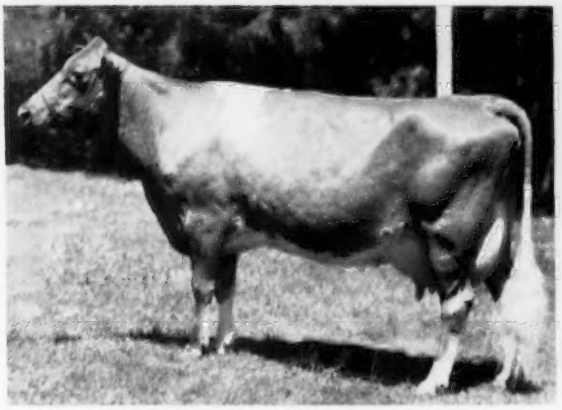

LOCKSHORE SUNFLAME'S TAMIE

Classified Excellent
Born May 11, 1950
15807—772—Jr3—365—3x
16877—798—Sr4—365C—2x (pending)
1st in Milk, 3rd in Fat (pending)

Also Selling (Class Leader)

LANGMEADOW CALICIA, VG
Born August 1, 1949
11407—643—Jr2—365—2x
*13774—*749—Jr3—HIR—305C—2x, Class Leader
12596—*654—Jr4—HIR—296C—2x, Class Leader
14717—794—5yrs—HIR—305C—2x (pending)

Sire: **Caumsett King Royal**

ALSO, **Calicia's bred daughter** by Langmeadow Envy's Royal.

Selling Reserve All-American Jr. Yr.

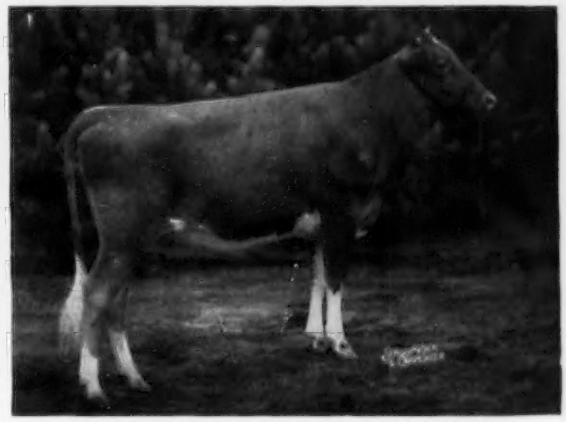

McDONALD FARMS JOLLY VALENCIA
Born February 17, 1954
Nominated for Futurity.

Sire: **Neptune** (Hightime—Jolly Lady)

Dam: **McDonald Farms Heiress,** VG. 802—7yrs—365C. By McDonald Farms Prediction out of Flame. Heiress is full sister to Hidden Valley Fancy, and is bred to Le Supreme, All-American Sr. Yr., 1954, Reserve 2-Year-Old, 1955.

IN SALE

LYRENE IMPERIAL BRENDA
Born January 23, 1954
1st Jr. Yr., Mich., 1955

Bred to Lyrene King's Emory, he sire of Char-Lane E. Nancy, Gr. Ch., National, 1955.

BULLS INCLUDE : **COLBY'S MR. ENVY,** by Flying Horse Rosemary General out of Willow Brook Monarch's Envy, VG, 4 National Records for production when made; **McDONALD FARMS ODESSA'S WINTON,** by Pre Odessa out of S. Maytime, VG, 14382—738—7yrs—365C—2x; **HOMINY HILL BANNER,** by Hominy Hill Coronation Prince out of Meadow Springs Lulu, 15494—919—Sr4—3x, 6 AR daughters.

Dr. Weldy is sending a top bred Butterfat out of a VG Rosenkavalier daughter with over 800 lbs. fat. Also expect a top from Jake Tanis.

We believe we have an outstanding group to offer on April 23.

Plan to be with us.

Chairman Mid-West Sale Committee
MALCOLM J. BOYLE

Catalog on request to
Delbert H. Kingston & Associates
Cary, Ill., Box 404
Phone Mercury 9-5531

BUTTERTON . . . Home of Excellent Type — High Production

And . . . The VALMONT — MASTER Cross

OUR LAST CLASSIFICATION

34 Head Classified
2 Excellent
16 Very Good
13 Desirable
3 Acceptable
91% Above The Line

All Records Completed During 1955 On AR Test

2X

Average
9451 Lbs. Milk — 435 Lbs. Fat
13 Were Two-year-olds

A Living Product of The VALMONT—MASTER Cross—

BUTTERTON HOLLISTON SUPREME
Born January 3, 1950

Sire: **SANTA CRUZ HOLLISTON VALMONT, AR**
A son of Holliston Royal of Rockingham, out of Santa Cruz Violet Rose, 12677—648—AA, 1 AR son, 4 AR daughters include Santa Cruz Prince's Violet, 15462—741—DD.

Dam: **BUTTERTON MASTER'S LYNN**
11094—568—Jr2—305C—2x
A daughter of Western Glow Master, AR, he by McDonald Farms Developer, out of Western Glow Butterfat Maryann, Excellent '48 '50, 13825—763—6yrs—305C—2x

"A Line-Bred Herd With A Real Breeding Program"

BUTTERTON GUERNSEY FARM

W. B. DOTY
Phone 2015 Rio Linda

Farm located 8 miles north of Sacramento on Rio Linda Boulevard or 1 mile south of Rio Linda on Rio Linda Boulevard.

P. O. Box 328 — Rio Linda, Calif.

St. Bernard's Guernseys — A Dispersal with added consignments, Friday, April 13, 1956, on Glenburnie Farm, Trenton, New Jersey

This herd of 26 head, accredited—certified and vaccinated consists of 15 Cows (4 are Grades), 11 Heifers, 3 Bred.

Noteworthy are three daughters of Hominy Hill Rex, AR, the sensational sire that did much to establish Dunwalke Farm as one of the top herds of the breed at the time of its dispersal, June 14, 1954. He was purchased by the New Hampshire-Vermont Breeding Association, Concord, N. H., for $3,300. His daughters selling are Dunwalke Essence, out of Dunwalke Grace's Maggie, 11590—584—DHIA, and due May 14, 1956, Meadow-Gold R. Mona, 2 daughters in sale, out of Meadow-Gold Moonbeam, 10308—543—5yrs—305C—2x, bred February 11, 1956; St. Bernard's Mary Lou, out of Dunwalke D. Egette, and bred February 10, 1956. Mt. Paul Aster, due March 19, 1956, is by the well-known proven sire, Chedco Forward, and out of Afton's Anemone, 3 AR records. Mt. Paul Dimple, by Hominy Hill Flashdale (Riegeldale Coronation King—Fairlawn Fawn, Excellent, 746—7yrs) out of Mt. Paul Dora, is a heifer bred February 12, 1956.

There are two daughters of Dunwalke Beauty's Favor (Coldspring's Beauty Noble King—Manor Glen Levity, 20638—*1142—5yrsC, sold to Woodacres for $4,500, where her son is destined as the future herd sire). Dunwalke Beauty's Favor sold for $6,000 to James E. Kelley, Spruce Shadows Farm, Minneapolis, in the Dunwalke Dispersal.

Other consignors are Beaver Brook Farm, Wilmington, Vt., whose barn burned on February 8 (they are consigning 11 very good cows, see page 656, this issue), Woodacres, Belle Terre Farms, Castlebrook Farms, Glenburnie and a few others. This will make a total of 50 head, the majority of which are cows or heifers due about sale time.

For catalogs write **THE PATE SALES CO., 2064 Lawrenceville Road, Trenton, N. J.**

OUR RICHLY BRED GREEN MEADOW SIRE FROM THE DAIRYMAID FAMILY OUT OF ERMINE.

Owned jointly with Charles J. Pritzl and Joe Pritzl.

NYALA ERMINE'S BONANZA

Born March 26, 1952

His young daughters are sharp and dairy with good size.

First daughter to freshen, Idacrest B. Marylou, classified VG with Excellent udder, and is milking up to 45.7 lbs. milk per day, Jr2—2x.

Sire: **FAIRLAWN DAIRYMAID'S STEADFAST, AR.** 24 daughters — 34 rec. av. 9802—488—ME—305—2x. By Fairlawn Memoir's Performer, AR, out of Riegeldale Melba's Dairymaid, 12104—715—BB. Sold for $16,000.

His Half-Sister

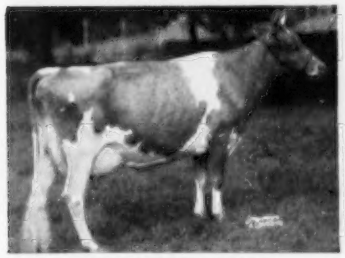

FAIRLAWN K. GLORY
E '48 '49 '50 '51 '53
13414—622—Jr2—365C
17244—815—Jr4—365C

His Dam

FAIRLAWN PEERLESS ERMINE
VG '48 '49 '51
14469—707—Sr3—365
16726—869—7yrs—365C
17855—893—8yrs—365
16892—838—10yrs—365

FOR SALE . . .

Son just born out of Idacrest Columbine, VG, 14842—719—6yrs—365—2x.

IDACREST FARM **KUNA, IDAHO**

ROBERT S. DAVIS

A GRANDSON OF NORMINE, BY PHYLMAN, IS SIRING ATTRACTIVE DAUGHTERS THAT MILK

PRESTDALE PHYL'S VICEROY

Born February 11, 1950

Sire: **CLAUDESTA PHYLMAN, AR.** 25 daughters 42 rec. av. 9616—462—ME—305—2x. 25 classified daughters av. 85.3 (3E, 10VG, 10D). — Dam: **MARSHALL'S VERNA OF PRESTDALE,** VG '48 '51, 11619—549—Jr2—2x, 11588—602—Sr3—2x, 12219—592—5yrs—305C—2x. At 14 yrs. lifetime production 125,284 milk, 6086 fat.

His Sire's Dam

MARYMOOR NORMINE
E '47 '48 '49 '50
10960—531—Sr4—718 T.M.
11665—583—5yrs—305C—2x
10373—538—6yrs—305C—2x

Foundation of only family with 4 generations of Excellents.

His Sire's Maternal Sister

WESTLYNN NORENE
E '53 '55
10362—499—Jr3—HIR—644
10511—509—Jr4—HIR—305C—2x
12412—577—5yrs—HIR—365C—2x

VISIT OUR HERD AND SELECT A TOP VICEROY SON

IDAHOME FARM

IVAN and ALMA DILLON
Phone 9-4833

Route 1, Caldwell, Idaho

For a list of breeders Advertising and Directory of Idaho Herds
WRITE — **IDAHO GUERNSEY BREEDERS' ASSOCIATION**
HAROLD A. STEELE, SEC'Y — ROUTE 1, GOODING, IDAHO.

And HERE WE HAVE

IDAHO

THREE GOOD ONES GO TO

The Michigan State Sale, East Lansing, Michigan, March 31, 1956

THE BULL — **McDONALD FARMS JOLLY WINTHROP**, born June 13, 1955. A very nice type young sire prospect with a strong inheritance for type, production and longevity. Sire: McDonald Farms Jolly Paragon (High Neptune — Della). Dam: Tarbell Gallant Royalenda, VG, Class Leader, sired by a Distinction son of Douglaston Lady Augusta.

His Sire's Dam

McDONALD FARMS DELLA

13443—565—G, 15700—681—AA. Excellent 3 times. Full sister to two Excellent cows, dam of two Excellent cows, daughter of an Excellent cow. Two daughters over 13,400 as two-year-olds. Dam of Jolly Paragon. A Prediction daughter of Lady Augusta.

His Dam

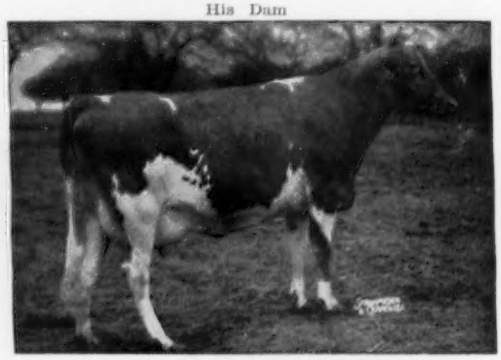

TARBELL GALLANT ROYALENDA

12454—630—Jr2C. *16431—*809—Sr4—305C—3x. Classified Very Good, 1954. Next dam 850—Sr3, and full sister to a Class Leader. Next dam top of Jr4-year-old class for milk and fat. A son of Royalenda and a full brother-in-blood siring some of the very best at Tarbell Guernsey Farms.

Full Sister To Dam of Royalenda

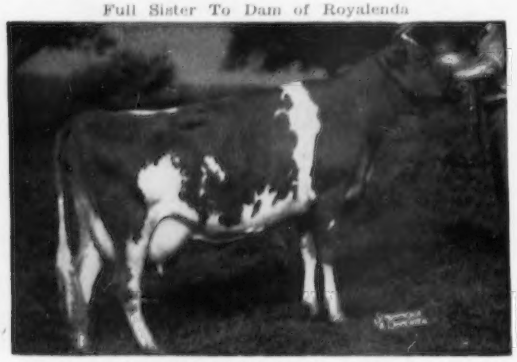

TARBELL PEERLESS LENDA

13537—*762—Sr3—305C—3x, 8th in class.
The 5th cow in milk and fat in mature 365—2x division is sired by her full brother and out of a daughter of her dam's full brother.

Granddam of Royalenda

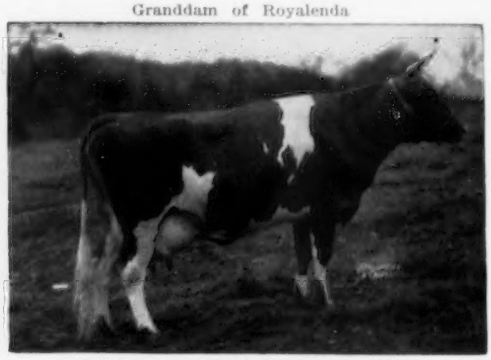

TARBELL FARMS ROYAL LENDA

12459—706—Jr2, 20508—1109—Jr4, National Record in milk and fat. Two daughters average 806 as three-year-olds. Four proven sons. One of the high production families of the breed.

This Cow's Daughter In Sale

McDONALD FARMS HIGH NINNETTE

14382—632—Sr4C: Very Good 1954.
A Hightime daughter of Gem, Excellent, 759—Jr4C. Gem is a full sister to McDonald Farms Prediction. McDONALD FARMS ROYAL TIDY (McDonald Farms Jolly Paragon — High Ninnette), is in the sale. She is due to freshen May 3 as a Jr2-year-old to the service of McDonald Farms Le Valiant (Leader — Dolly).

This Cow's Daughter In Sale

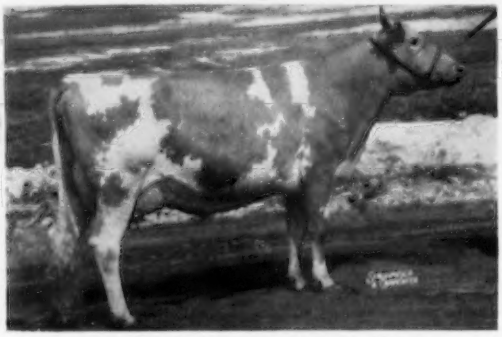

McDONALD FARMS PRE KAPRICE

11773—634—Sr3C, 11333—533—7yrs—2x; Very Good 1950. A McDonald Farms Prediction daughter and maternal sister to dam of McDonald Farms D. Monogirl. Her bred daughter, McDONALD FARMS LE UNA, by Leader, is due to freshen July 16, to the service of McDonald Farms Premier, and is in the sale. A full sister to Una just finished a record of 11151—623—Jr2C.

BREED BY CHOICE NOT BY CHANCE

McDONALD FARMS **Cortland, New York**

J. M. McDonald, Owner — H. H. Thomas, Herdsman — K. C. Sly, Manager

MORE BROOD MATRONS

That have the type and inheritance to produce and reproduce for many years.

McDONALD FARMS GEM
Born September 18, 1941
13435—690—C, 14107—759—CC, 11417—527—10yrs—305C—2x, 10740—506—11yrs—305C—2x. Excellent 1950. Still breeding. Three sons, 8 daughters. 118,857 pounds of milk. 1 daughter All-American, 1955. 1 daughter in our sale. A full sister to McDonald Farms Prediction (Foremost Prediction — Valleywood Harriet).

McDONALD FARMS GENTLE
Born November 16, 1941
11049—690—DD, 12646—736—5yrs.
Excellent 1947, 1948, 1950, 1954.
Five sons, 5 daughters. Still breeding. 114,270 pounds of milk. A Foremost Prediction daughter of Douglaston Lady Augusta. Full sister to Della, Flute and McDonald's Foremost Prediction.

McDONALD FARMS FIDELITY (VG)
Born May 4, 1940
11907—613—FF, 14276—838—6yrsC. On retest at 15 years of age. 8740—463 in 208 days, 2x. Seven sons, 5 daughters. 120,245 pounds of milk to date. Due to freshen July 30, 1956. A Foremost Prediction daughter. Full sister to McDonald Farms Developer, McDonald Farms Beau Brummel and McDonald Farms Gay Prince.

McDONALD FARMS FAIR LADY (VG)
Born September 12, 1940
10943—629—EE, 12975—744—6yrs, 9847—541—5yrs—2x. Five sons, 8 daughters. 121,829 pounds of milk. Due to freshen March 16, 1956. A Foremost Prediction daughter of Douglaston Lady Mary. Full sister to dam of King's Lady Gay, 906—5yrs, Excellent. 1 daughter in our sale.

McDONALD FARMS HENRIETTA (VG)
Born November 11, 1942
11012—514—Sr3—305C—3x, 14138—676—5yrs, 18056—830—8yrs. Five sons, 5 daughters. Starting test at 13 years, 2 months of age. 2x. 101,660 pounds of milk to date. A daughter in All-American Get, 1954, 1955. A granddaughter All-American, 1954, Reserve, 1955. A Foremost Prediction daughter of Hightide's Royal Josie. A top granddaughter in our sale.

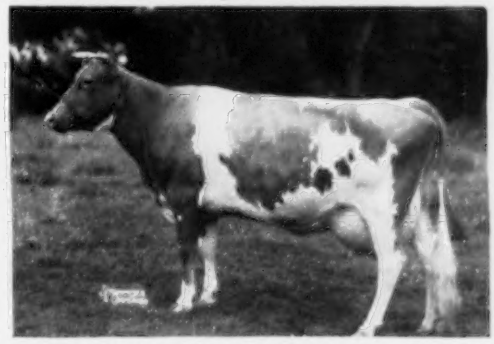

McDONALD FARMS FAIR ROSE (Excellent 1947)
Born August 13, 1940
10976—539—G, 11990—587—5yrsC, 13091—632—8yrs. Four sons, 7 daughters. 115,570 pounds of milk. Due to freshen May 22, 1956. A granddaughter of Foremost Prediction, being out of Foremost Old Rose, Excellent 1947. Fair Rose also produced an Excellent daughter.

We have sold sons and daughters of these six cows for $66,300, and have 20 daughters of them still in the herd. There are 27 cows in the herd over 13 years of age that have produced and reproduced like the 12 we have shown in our advertising. Longevity is an inherited characteristic, and these cows have proven they have it. We have never asked them to produce their limit. We believe that over the years they will produce and reproduce more economically and longer than if we had tried to make the large records with them that they were capable of producing.

BREED BY CHOICE NOT BY CHANCE

McDONALD FARMS — Cortland, New York

J. M. McDonald, Owner — H. H. Thomas, Herdsman — K. C. Sly, Manager

Fourteenth Annual Arkansas GBA Consignment Sale

Wednesday, April 18

State Fairgrounds, Little Rock, Arkansas — Sale starts at 1:00 P. M.

This year we are offering some top consignments from leading herds in the east and southwest.

41 HEAD 4 Bulls 8 Cows 26 Bred Heifers 3 Open Heifers

LIST OF CONSIGNORS TO DATE INCLUDE:

EASTERN

Great Elm Farm, Inc.
Dover, New Hampshire

W. T. Jordan
Concord, New Hampshire

Hanover Hill Farms
Yorktown Heights
New York

Hominy Hill Farms
Colts Neck
New Jersey

Wilgorian Farms
Titusville
New Jersey

Mulhocaway Farm
Clinton, New Jersey

Maple Lane Farm
Jamison, Pennsylvania

Haddon Farm
Marlton
New Jersey

MISSOURI

Foremost Guernseys
Columbia, Missouri

MISSISSIPPI

Walker Farms
Stoneville
Mississippi

OKLAHOMA

Meadow Lodge Farms
Oklahoma City, Oklahoma

Gaylord Guernsey Farms
Oklahoma City, Oklahoma

ARKANSAS

Arkansas State Sanatorium
Booneville, Arkansas

J. H. Harris
Wynne, Arkansas

Roldo Dairy
Scott, Arkansas

Erwin Farms Co., Inc.
Conway, Arkansas

Hagan and Son
Pine Bluff, Arkansas

Singley Guernsey Farm
Little Rock, Arkansas

Windy Acres
North Little Rock
Arkansas

Harry Neukam
Almyra, Arkansas

An invitation is extended to all to attend the pre-sale dinner, Tuesday night, April 17, at Sale Headquarters, Hotel Marion, Little Rock.

Sale Managed By: **ARKANSAS GUERNSEY BREEDERS' ASSOCIATION**

For Catalogs Write: H. D. Singley, Sec., Route 4, Box 570, Little Rock, Arkansas.

Arkansas... "Land Of Opportunity"

14th ARKANSAS GUERNSEY BREEDERS' ASSOCIATION CONSIGNMENT SALE

HERE ARE A FEW OF THE TOP CONSIGNMENTS

HER SON SELLS

WESTERN GLOW F. LOVELY LADY
On test with 8437—397—Jr2—280 days—2x.

HANOVER HILL FAME (In Sale)
Born March 22, 1955

Sire: **WESTERN GLOW LOU'S FAME**
A son of Royal Fame, out of Butterfat Lou, Excellent '51 '54 '55, 15017—715—7yrsC—2x.

HER SON SELLS

MULHOCAWAY GOLDEN SONG
9488—457—6yrs—HIR—305C—2x, 10569—527—7yrs—HIR—305—2x

MULHOCAWAY BUTTERFAT MAESTRO (In Sale)
Born May 28, 1955

Sire: **MULHOCAWAY BUTTERFAT HOLLIREX**
N. J. C. B. A. Proof

6 daus. 6 rec. av.	12079	4.94%	597
6 dams 21 rec. av.	10496	5.08%	534
Difference	+1583	—.14%	+63

HER GRANDSON SELLS

MEADOW LODGE REX'S SWEETHEART
12625—619—F, 17181—782—5yrs—365C
Very Good '47. 3 AR daughters.

MEADOW LODGE MELO SARGENT
(In sale)
Born August 1, 1955

Sire: **FLYING HORSE MAESTRO**
An own son of Catamount Melody, Excellent '48.

Dam: **MEADOW LODGE GAY SWEETHEART**
3 records include 12167—685—5yrs—365

HER PATERNAL BROTHER SELLS

GREAT ELM PHIL'S GENEVA
*17060—783—Jr2—365C
Milk Class Leader 9th place

GREAT ELM PHIL'S TORO (In sale)
Born June 1, 1955

Sire: **GREAT ELM ROYAL PHILOSOPHER**
9 daughters show an increase over their dams of 2206 lbs. milk, 72 lbs. fat.

Dam: **MONTEREY TILLY**
11025—508—Sr2—305C—3x, 14805—652—Sr3—365C
On retest, 9929—417—Sr4—242 days—2x.

HER HALF-SISTER SELLS

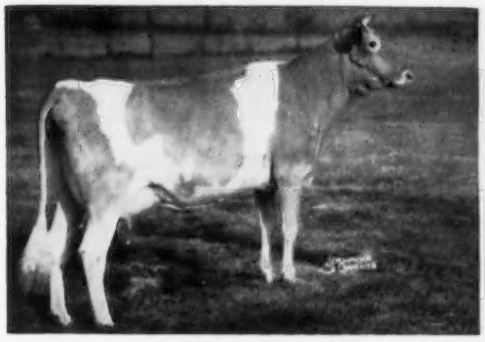

HADDON'S M. COQUETTE
Excellent '53 '54 '55
14065—707—Jr2—365

HADDON'S M. ODELE (In sale)
Born February 6, 1954

Sire: **STERLINGOLD MELVIN**

Dam: **HADDON'S RAM OMA**, 10440—466—Jr3—305C

Due August 18, 1956, to Fairlawn Actor's Jupiter, he by Actor and out of Fairlawn H. Erma, 17333—895—7yrs, Excellent '47 '48 '49.

HER HALF-SISTER SELLS

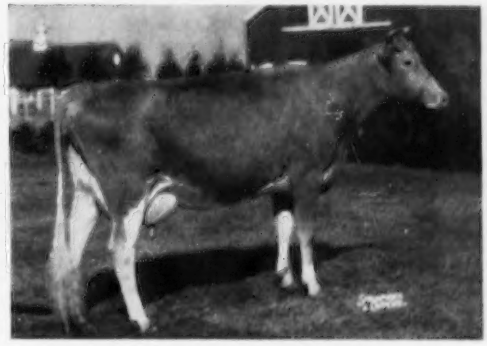

FOREMOST J. C.'S QUALITY
Very Good '55, 13688—661—Jr2—365C
14460—730—Sr3—365C, 13865—685—Sr4—365

FOREMOST J. C.'S KNOCKER (In sale)
Born May 26, 1950

Sire: **FOREMOST J. C.**

Dam: **VASSAR'S KNOCKER**, 9979—547—BB

Due June 19, 1956, to Foremost Missourian, he a half-brother to Quality (above).

Be sure to check the sale catalog for outstanding females in the sale.
Many are from dams with 700, 800 and 900 lb. fat records.

This year's consignments are the best we have ever had the opportunity to sell.

THE TYPE IS HERE:

HONORABLE MENTION — GET OF SIRE

By Fairlawn Hornet's Sheik A.R.
Left to right:
PRIMROSE, PRISCILLA, CARMEN, SEQUEL

HONORABLE MENTION — BEST 3 FEMALES

Bred by Franklin R. Schoellerman
Left to right:
PRISCILLA, CARMEN, SEQUEL

We were pleased that such young cattle could place so high in the All-American ratings, without appearing at the National, International, or Eastern States. The Get consists of a 2 year old, a 3 year old, and two 4 year olds — among Sheik's oldest daughters. We look forward to their maturity! Further, their calves by our Valley Oaks bulls promise all we have a right to expect, the sires being out of "E" brood cows.

AND THE PRODUCTION IS HERE:

Valley Oaks won the Crystal Creamery Trophy for high herd over 30 cows in the Sacramento County D.H.I.A. for 1955, with an average of 501 lbs. of fat on 55 cows. All 2x machine milking, of course.

THESE BULLS ARE FOR SALE:

VALLEY OAKS SHEIK'S FAVORITE, Jan. 31, 1954
2nd Jr. Yrlg. California 1955
Sire: Fairlawn Hornet's Sheik A.R.
Dam: Valley Oaks Perfector Daffodil
9899—430—Jr2—305C—2x, 10359—473—Jr3—305C—2x, 11554—503—6yrs—HIR—305C—2x, 9319—395—7yrs—HIR—285—2x (pending)

VALLEY OAKS SHEIK'S EMBLEM, Sept. 22, 1954
Sire: Fairlawn Hornet's Sheik A.R.
Dam: Valley Oaks Shamrock
9717—432—Jr3—HIR—305C—2x, 13682—589—Jr4—HIR—365C—2x (pending). Milking up to 64 lbs. on retest, 2x.

VALLEY OAKS SHEIK'S ELMER, Jan. 13, 1956
Sire: Fairlawn Hornet's Sheik A.R.
Dam: Valley Oaks Commando's Elvira
11097—648—Jr2—365—2x, 10841—615—Sr3—305C—2x, 10475—542—8yrs—HIR—305C—2x.

VALLEY OAKS HORNET'S IDEAL, Oct. 29, 1955
Sire: Franchester King's Hornet (at Adohr)
Dam: Valley Oaks Chic Irene
*13645—*635—Jr2—HIR—365C—2x, *13292—*679—Sr3—HIR—305C—2x, 3657—206—Sr4—HIR in 61 days.

THESE COWS ARE DUE SOON:

VALLEY OAKS VICTOR'S BOUNTIFUL
Due March 9 to Fairlawn Hornet's Sheik
10471—493—Jr2—305C—2x, *14677—*714—Jr4—HIR—365C—2x, 11614—533—5yrs—HIR—305C—2x, 13593—600—6yrs—HIR in 271 days.

VALLEY OAKS CHIC LINDA
Due May 24 to Valley Oaks Centa's Century
*12351—*585—Jr2—HIR—305C—2x, 16317—796—Jr3—HIR in 348 days.

VALLEY OAKS CHIC EMBER
Due March 23 to Valley Oaks Sunlight**
11316—554—Sr2—HIR—365C—2x, 9459—443—Sr3—HIR in 267 days.

VALLEY OAKS CHIC BRENDA
Due March 7 to Valley Oaks Sunlight **
11012—549—Jr2—HIR—365—2x, 11552—564—Sr3—HIR—308—2x (pending).

VALLEY OAKS CHIC SONNET
Due April 14 to Valley Oaks Sunlight**
11021—536—Sr2—HIR—359C—2x, 9755—456—Sr3—HIR in 248 days.

VALLEY OAKS CHIC TANSY
Due Feb. 13 to Valley Oaks Sunlight**
10890—535—Sr2—HIR—365—2x, 10794—497—Jr4—HIR in 263 days.

** WHO IS SUNLIGHT ? The sire of the calves that might some day beat the Chics!

Valley Oaks

LLOYD BURLINGHAM and
WILLIAM CUNNINGHAM, Owners

Address Correspondence to
WILLIAM CUNNINGHAM, Manager
Rt. 1, Box 39, Galt, Calif.

WHAT THE COWS ARE DOING

ON ADVANCED REGISTER TEST

SPECIAL NOTE: The Sires and Dams are shown for each cow with the first published credit for each record. Decimals and the months' per cent of butterfat are omitted. When more than one month's credit is computed at the same time only the last month's credit will appear with cumulative totals. These credits are subject to verification and correction.

EXPLANATION OF SYMBOLS

* indicates reentry.
§ before a breeder's name indicates all cows are milked twice daily.
¶ before a cow's name indicates three-times-a-day milking.
\# before a cow's age indicates completed record when less than 305 or 365 days.
No symbol appears before the cow's name if milked twice daily.

OWNER AND RECORD	Age	Days	Mo.	Credit For Month Milk	Credit For Month Fat	Total Credit Milk	Total Credit Fat
ADAMS, JOSEPH E., WILGORLAN FARM, TITUSVILLE, N. J. ARHT							
Bay Farms Sonora's Cupid	3-7	317	Dec	768	46	9619	505
Brooklawn's Heritage Irista	3-8	72	Dec	1191	56	2777	130
s. Brooklawn Heritage 2d		d. Brooklawn's Select Iris					
*Gardenville Melody Roberta	1-11	236	Dec	640	37	8073	413
Haddon's M. Twinkle	2-4	60	Dec	1037	48	2026	91
s. Sterlingold Melvin		d. Haddon's Tilly					
Leeside Jewel Corella	3-4	305	Oct	212	11	7055	377
Leeside Jewel Kathi	#3-8	275	Nov	167	12	6711	376
Leeside Noble Corella	4-2	365	Oct	129	8	9918	578
*Leeside Noble Mabel	3-8	297	Dec	438	27	7783	423
Maple Lane Sheiks Holly	2-10	135	Dec	751	42	3603	188
Maple Lane Supreme's Flo	3-5	225	Dec	639	45	6652	378
Perona Greylord Drop	2-2	343	Dec	542	33	8559	450
Poin-Ta-Vue Coronet's Gem	2-2	327	Dec	437	31	8349	455
Poin-ta-Vue Coronet's Margaret	3-1	305	Oct	306	18	9361	457
*Poin-ta-Vue Coronet's Petal	#3-5	297	Oct	171	11	7402	390
Quinton Maxim's Kay	3-3	122	Dec	653	32	2854	133
s. St. James Maxim		d. Blaze's Arrogance					
*Wilgorlan Farms Alicia	4-8	224	Oct	605	24	7103	339
¶Wilgorlan Farms Anita	4-7	282	Dec	464	28	9592	490
Wilgorlan Farms Beauty	2-0	58	Dec	842	40	1578	80
s. Gardenville Coronation King		d. Wilgorlan Farms Beth					
*Wilgorlan Farms Care	5-3	44	Dec	1214	57	1633	75
s. Hominy Hill King's Courageous		d. Wilgorlan Farms Carnation					
Wilgorlan Farms Charm	2-1	365	Oct	127	8	8053	440
*Wilgorlan Farms Christine	4-3	184	Dec	808	45	6904	341
Wilgorlan Farms Darling	3-8	61	Dec	910	44	1819	90
s. Hominy Hill King's Courageous		d. Chedco Duchess					
Wilgorlan Farms Flower	3-5	348	Dec	355	23	7598	411
Wilgorlan Farms Girlie	3-2	60	Dec	1039	47	1964	97
s. Wilgorlan Farms Coronet		d. Wilgorlan's Girl					
Wilgorlan Farms Lenore	2-9	122	Dec	547	32	2564	140
s. Hominy Hill King's Courageous		d. Wilgorlan Farms Lorraine					
*Wilgorlan Farms Lorraine	4-8	300	Dec	450	24	8981	436
Wilgorlan Farms Plume	2-5	365	Dec	132	8	9371	475
Wilgorlan Farms Sapphire	3-3	305	Nov	114	7	8720	495
*Wilgorlan Farms Secret	7-0	284	Dec	507	32	8345	454
Wilgorlan Farms Snowdrop	2-2	56	Dec	1064	46	1811	78
s. Sterlingold Lord Wilgorlan		d. Wilgorlan Farms Snowflake					
*Wilgorlan Farms Stardust	4-7	260	Dec	673	38	8684	443
Wilgorlan Farms Successful	2-2	122	Dec	839	46	3467	190
s. Gardenville Coronation King		d. Wilgorlan Farms Success					
Wilgorlan Farms Sunbeam	2-3	305	Nov	80	5	8239	422
*Wilgorlan Farms Surprise	#5-7	296	Dec	168	13	7012	402
Wilgorlan Farms Talent	2-2	71	Dec	810	44	1887	102
s. Gardenville Coronation King		d. Wilgorlan Farms P. Toni					
Wyoming Guernsey Bettina	4-11	115	Dec	1055	50	4352	207
s. Caumsett Creator		d. Wyoming Guernsey Beulah					
AMES, JOHN S., LANGWATER FARM, NORTH EASTON, MASS.							
¶Langwater Alpine Rose	3-4	95	Dec	1040	52	3429	158
s. Langwater Supreme		d. Howland Noble Edelweiss					
*¶Langwater Bridesmaid	3-8	229	Dec	1589	84	12477	645
*¶Langwater C. Emily	5-8	184	Dec	923	55	7296	395
s. Coldspring's Noble's Brilliant		d. Emily of Langwater					
¶Langwater Countess	3-9	213	Dec	886	49	7478	386
¶Langwater Demure	2-5	254	Dec	1006	53	9967	470
¶Langwater Melba	4-6	365	Nov	81	5	14211	753
¶Langwater Mitzi	3-4	250	Dec	921	51	9050	422
*¶Langwater Pippin	3-10	365	Dec	84	4	11705	562
¶Langwater Pixie	3-10	365	Dec	565	40	11541	627
*¶Langwater Plentiful	7-11	61	Dec	1560	70	3172	135
s. Langwater Valencian		d. Langwater Bounty					
¶Langwater Queenie	2-11	161	Dec	1060	54	6275	292
s. Langwater Supreme		d. Kitchener Fearless Queen					
*¶Langwater Roxanna	6-0	305	Nov	76	3	12513	537
¶Langwater Ultra Ray	3-8	99	Dec	864	52	3410	179
s. Coldspring's Noble's Brilliant		d. Lone Pine Ultra's Vagabond					
AMES, JOHN S., JR., BERRYBROOK FARM, NORTH EASTON, MASS.							
¶Berrybrook Heather	3-8	317	Dec	523	28	10340	490
¶Berrybrook Princess	2-5	218	Dec	1007	51	7896	383
*¶Berrybrook Whimsey	3-7	303	Dec	922	49	11442	561
§BASSETT ESTATES, INCORPORATED, STAR VALLEY, POTTERSVILLE, N. J. ARHT							
*Blossom Hill's Thespian Rose	12-3	305	Nov	632	30	12875	563
Star Valley Aerial	3-1	149	Dec	713	37	4001	205
s. Star Valley Aerial		d. Star Valley Portia					
Star Valley Butterfly	3-10	300	Dec	518	32	6269	327
Star Valley Cassandra	2-1	129	Dec	670	33	3099	140
s. Oram's Lad		d. Star Valley Cressida					
Star Valley Clover	#4-2	303	Jun	322	19	6177	362
*Star Valley Clover	5-2	136	Dec	806	45	4258	211
s. Star Valley Mercury		d. Star Valley Spot					
Star Valley Denva	5-5	302	Dec	633	43	9085	487
*Star Valley Digit	#3-2	298	Aug	201	14	6344	338
*Star Valley Digit	4-1	67	Dec	1092	59	2330	127
s. Evanbrook's Leader		d. Star Valley Digitalis					
*Star Valley Digitalis	7-2	251	Dec	737	42	8807	415
*Star Valley Diva	5-5	184	Dec	848	45	6223	330
*Star Valley Dot	10-9	305	Sep	109	5	9977	480
*Star Valley Evangeline	6-11	305	Sep	120	7	10467	545
*Star Valley Golden Delicious	7-8	305	Sep	167	8	10097	520
*Star Valley Golden Delicious	8-8	28	Dec	1232	65		
s. Kilmac Tarquinie's Independent		d. Star Valley Bellefleur					
Star Valley Grace	2-6	305	Dec	460	28	7330	352
*Star Valley Juanita	3-4	179	Dec	706	38	5259	253
*Star Valley Juliet	13-2	71	Dec	1104	52	2656	125
s. Orkney Carnation Dick		d. Star Valley Jewel					
*Star Valley Juno	#3-4	260	Jul	62	3	5233	261
Star Valley Ladino	2-9	153	Dec	656	36	4178	210
s. Star Valley Mars		d. Star Valley Clover					
Star Valley Leader's Larkspur	2-3	305	Sep	87	5	6073	312
*Star Valley Leda	6-1	190	Dec	529	24	5374	273
Star Valley Liberty	2-2	95	Dec	687	38	2495	126
s. Evanbrook's Leader		d. Star Valley Evangeline					
Star Valley L. Mayfield	3-8	146	Dec	1002	57	5608	298
s. Evanbrook's Leader		d. Star Valley Maytag					
*Star Valley Maize	5-11	295	Dec	622	34	8666	409
*Star Valley Markova	5-11	305	Oct	291	15	9221	449
*Star Valley Maude	4-4	305	Sep	45	2	7935	380
*Star Valley Maytag	5-4	275	Dec	856	47	9977	511
*Star Valley Midge	6-0	243	Dec	572	29	7249	324
Star Valley M. Latona	2-5	305	Sep	152	8	7652	369
*Star Valley M. Latona	3-4	71	Dec	1000	47	2399	113
s. Star Valley Mars		d. Star Valley Leda					
Star Valley M. Sorelle	3-7	86	Dec	1050	51	3068	154
s. Star Valley Mars		d. Star Valley Diva					
Star Valley New Idea	2-5	183	Dec	921	46	6158	291
*Star Valley Nova	#4-10	275	Nov	197	10	6349	321
Star Valley Olympia	#4-4	288	Nov	114	7	6126	316
Star Valley Primrose	3-4	305	Nov	493	29	8102	428
Star Valley Red Mesa	2-5	298	Dec	571	33	7676	383
*Star Valley Rosemary	12-9	179	Dec	1038	42	7025	300
*Star Valley Sequence	4-0	281	Dec	667	38	8929	459
Star Valley Snow Belle	3-11	294	Dec	405	23	5798	290
*Star Valley Snowbird	10-3	285	Dec	871	36	11177	485
*Star Valley Snowflake	5-7	201	Dec	756	36	6849	333
*Star Valley Venus	8-11	81	Dec	948	45	2664	136
s. Kilmac Tarquinie's Independent		d. Lee Farms Royal Affection					
§BASSETT, CARROLL COLT & WILLIAM B. K., STAR VALLEY, POTTERSVILLE, N. J. ARHT							
*Star Valley Camden	5-11	151	Dec	708	38	4326	221
s. Star Valley G Man		d. Star Valley Carolina					
*Star Valley Carolina	12-3	305	Dec	421	24	12346	596
Star Valley Rock Hill	2-2	188	Dec	645	34	4743	230
BEAUVAIS, ALFRED & ROWLAND R., FRANKLIN, VA. ARHT							
¶McDonald Farms Pert Riva	#3-6	339	Dec	236	14	11363	577
BEDFORD, F. T., NYALA FARM, GREENS FARMS, CONN. ARHT							
Nyala Honor's Annette	2-3	98	Dec	1006	52	3484	192
s. Fairlawn Performer's Honor		d. Coldspring's Doris Ann					
*Nyala Honor's Bess	4-10	256	Dec	798	46	8832	474
*Nyala Honor's Bluebell	4-5	318	Dec	1091	56	15813	722
¶Nyala Honor's Daphne	2-9	306	Dec	1145	59	12524	630
Nyala Honor's Goldfinch	2-5	267	Dec	603	36	7554	414
Nyala Honor's Willa	2-3	365	Nov	38	2	13678	714
¶Nyala King's Sparkler	2-3	168	Nov	1119	66	7008	348
*¶Nyala Prince's Fawn	5-10	92	Dec	1659	83	5151	249
s. Nyala Peerless Prince		d. Fairlawn Idagem					

¶Nyala Prince's Julianna	2-8	174	Dec	805	45	5722	288
¶Nyala Prince's Leda	2-3	365	Nov	649	39	11864	580
*¶Nyala Prince's Miss Liberty	5-3	365	Oct	429	23	18959	986
*Nyala Prince's Moonlight	3-5	305	Dec	161	11	9585	503
*¶Nyala Prince's Pussy Willow	6-8	80	Dec	1371	76	3768	213
s. Nyala Peerless Prince		d. Nyala Supreme Katie					
*Nyala Supreme Beda	10-4	117	Dec	973	52	4680	250
s. Pine Manor Crown Supreme		d. Foremost Royal Lady					
*¶Nyala Supreme Bettina	8-5	286	Dec	1267	81	15717	878
CAMP, W. M. & SON, EDITH CLAY & LEON CLAY, HOLLIKNOLL FARM, FRANKLIN, VA. ARHT							
¶Bayville Noblest Gladine	6-3	18	Aug	691	26		
s. Noble's Ben		d. Bayville Lusty's Gladine					
*¶Bayville Noblest Lucile	#5-7	349	Oct	263	16	13362	701
¶Bournedale Lincoln's Lena	2-11	365	Dec	117	6	13441	646
*¶Broadview's Fanciful	5-2	340	Dec	735	48	12055	623
¶Broadview's Fondalee	3-5	190	Dec	810	48	5921	292
*¶Cesor Elliton's Cinderella	#8-11	332	Oct	183	10	8962	402
*¶Delwake Norma	6-10	365	Nov	469	24	15046	759
¶Goodleigh Conveyor Sequil	2-11	196	Dec	978	47	7020	323
¶Holliknoll Golden Barbee	4-8	218	Dec	927	60	8489	467
*¶Holliknoll Golden Fairholm	#3-10	317	Nov	146	9	11626	568
Holliknoll Lucky Barba	2-4	91	Nov	725	31	2444	116
s. McDonald Farms S. Lucky Star		d. Holliknoll Barba Jean					
¶Holliknoll Lucky Celeste	2-7	135	Dec	735	42	3621	207
s. McDonald Farms S. Lucky Star		d. Hamhurst D. B. Salome					
¶Holliknoll Lucky Estelle	2-9	121	Dec	759	45	3289	189
s. McDonald Farms S. Lucky Star		d. Namreg King's Estelle					
¶Holliknoll Lucky Jeanine	2-10	131	Dec	826	46	3949	195
s. McDonald Farms S. Lucky Star		d. Cesor Inheritance Jeanine					
¶Holliknoll Lucky Jonquil	2-3	365	Nov	492	30	11512	605
¶Holliknoll Lucky Mary Jane	2-11	365	Dec	406	26	10601	639
Holliknoll Lucky Negellia	3-1	46	Dec	757	37	1135	55
s. McDonald Farms S. Lucky Star		d. Bear Haven Maxim's Nigellia					
¶Holliknoll Lucky Star	2-8	122	Dec	1044	61	4440	236
s. McDonald Farms S. Lucky Star		d. Lady McNamara of Rosegill					
¶Holliknoll Lucky Starling	2-9	148	Dec	866	47	4940	241
s. McDonald Farms S. Lucky Star		d. Holliknoll Maxim Starling					
¶Holliknoll Lucky Violetta	2-7	132	Dec	836	49	4201	209
s. McDonald Farms S. Lucky Star		d. Holliknoll Maxprince Viola					
¶Holliknoll Majesty Ada	2-5	325	Dec	838	50	11123	618
¶Holliknoll Majesty Camellia	2-6	365	Sep	106	6	12793	695
¶Holliknoll Majesty Dimple	2-3	305	Sep	379	20	7396	389
¶Holliknoll Majesty Genette	3-1	365	Aug	646	34	12517	703
Holliknoll Maxim Christina	2-8	61	Oct.	530	24	1056	49
s. Hominy Hill Maxim		d. Holliknoll Nomax Christine					
¶Holliknoll Nomax Anna	4-1	365	Oct	364	21	12423	618
¶Holliknoll Nomax Countess	4-2	98	Oct	1121	61	3846	197
¶Holliknoll Nomax La Noce	#3-11	350	Nov	670	38	10921	555
*¶Holliknoll Nomax Natalie	#4-5	337	Nov	163	9	12528	610
¶Holliknoll NoMax Pat	3-11	173	Dec	1166	54	7555	338
¶Holliknoll Penwyn's Ermine	2-10	87	Dec	1167	61	3443	174
s. Holliknoll Majesty Penwyn		d. Holliknoll Maxim Ermine					
¶Holliknoll Penwyn's Salome	2-8	133	Dec	881	45	4464	222
s. Holliknoll Majesty Penwyn		d. Holliknoll Nomax Dandy Girl					
*¶Holliknoll Raymost Primrose	4-7	365	Oct	98	6	14317	726
¶Holliknoll Royal Viola	2-10	365	Sep	889	51	12344	673
*¶Holliknoll Royal Virginia	9-5	184	Dec	1042	57	6748	356
¶Hunterdale Marie's Starlight	2-5	232	Dec	707	41	7280	398
*¶Lady McNamara of Rosegill	9-5	345	Dec	711	35	11312	524
*¶Nelson Farms Maxim Muriel	7-7	365	Sep	308	17	16923	874
*Southampton Sequel	4-5	60	Oct	1021	50	2172	98
s. Southampton Maxim		d. Southampton Sonice 2d					
¶Vicor Viking's Catherlie	4-2	314	Dec	806	51	12405	671
*Western Glow Fame's Melinda	4-3	305	Oct	95	5	9626	471
§CLAUSING, ROYAL H. & HERBERT, GUSANNA FARMS, CEDARBURG, WIS. ARHT							
Gusanna's C. Dora	#3-2	296	Aug	175	11	6707	367
*Gusanna's Colonel's Christy	4-3	271	Nov	373	22	8469	398
*Gusanna's Melody Janice	5-2	342	Nov	311	17	11020	507
Gusanna's Noble Anna	2-2	305	Oct	234	13	8151	399
*Gusanna's Noble C. Poppy	4-4	299	Nov	421	28	8768	436
Gusanna's Splendid Bopeep	6-5	305	Nov	113	5	11372	456
Gusanna's Supreme's Marvel	2-5	234	Nov	768	41	7591	355
Gusanna's Supreme's Shirley	2-3	305	Aug	90	4	7557	350
§CRAIG, R. A., DR. & MRS., LEAFY LANE FARM, KOKOMO, IND. ARHT							
*Leafy Lane Matchless Desire	6-2	365	Jan	314	18	13693	604
Leafy Lane Matchless Heather	2-11	365	Jan	191	12	11616	661
*Leafy Lane Royal Serene	4-7	365	Jan	243	14	10918	538
§DAVIS, ROBERT S., IDACREST GUERNSEY FARM, KUNA, IDAHO. ARHT							
Bobo Z.	3-3	112	Dec	1115	56	4620	209
s. Westlynn Zero King		d. Goldendale Bob-O-Lu					
Idacrest Aileen	2-1	305	Aug	63	3	10769	515
Idacrest N. Annabelle	2-1	77	Dec	1070	53	2686	120
s. Ubilla Nobleman		d. Idacrest Viking's Anna					
Idacrest N. Flower	1-11	92	Dec	887	43	2759	129
s. Ubilla Nobleman		d. Idacrest K. Fairy					
Idacrest Noble Angeline	2-1	305	Jul	584	28	8409	364
Idacrest Regent's Madaline	#4-0	289	Aug	254	15	8034	403
*Idacrest Regent's Phyleen	4-2	365	Oct	605	31	14557	656
Idacrest T. Artist	1-11	144	Dec	760	42	3874	185
s. Prestdale Phyl's Troubadour		d. Idacrest Regent's Alicia					
Idacrest T. Barbarita	1-11	306	Dec	894	46	10260	455
Idacrest T. Bobette	1-11	305	Nov	100	5	8288	405
Idacrest T. Caroline	2-1	305	Aug	504	26	9058	423
Idacrest T. Gloria	1-11	214	Dec	836	48	8600	332
s. Prestdale Phyl's Troubadour		d. Chukluck Dream Girl					
Idacrest T. Kathy	2-6	77	Dec	1012	44	2735	122
s. Prestdale Phyl's Troubadour		d. Brookacres Katherine					
Idacrest T. Phylis	2-0	273	Oct	671	42	8529	456
*Idacrest Vick's Maxine	4-11	305	Sep	26	1	11984	534
*Idacrest Viking's Anna	6-7	306	Dec	697	40	11364	552
DINSMORE DAIRY COMPANY, DINSMORE, FLA. ARHT							
¶Alvarez's Silver Janie	7-11	65	Nov	1353	48	2855	99
s. Dinsmore Excelsior		d. P. V. Silver Jane					
Belmont View Ned's Violet	8-10	209	Nov	405	23	5088	225
Cameron's Gardener's Ebony	4-2	301	Sep	222	11	6646	293
¶Cameron's Gardener's Janie	4-10	141	Nov	1027	52	5479	246
s. Dinsmore Gardener		d. Lucky Nellie's Star					
Cameron's Gardener's Sparkle	5-10	95	Nov	558	23	1797	74
s. Dinsmore Gardener		d. Valor's Hazel Gem					
¶Cameron's Gardener Tinkle Bell	4-11	97	Nov	1182	57	3885	186
s. Dinsmore Gardener		d. Valor's Nellie Bell					
Cameron's Jewel Anne	2-11	45	Nov	830	36	1233	54
s. Cameron's Gardener Bette Jewel		d. Valor's Royal Princess					
Cameron's Jewel Bel-Air	2-3	305	Sep	162	8	4558	232
¶Cameron's Jewel Edith	2-10	71	Sep	1107	43	2708	104
s. Cameron's Gardener Bette Jewel		d. Valor's Hazel Gem					
Cameron's Jewel Inez	2-7	169	Nov	624	34	4080	184
Cameron's Jewel Prim	2-6	305	Oct	262	19	4783	238
Cameron's Majesty's Brilliance	3-1	293	Sep	414	23	4850	275
¶Cameron's Majesty's Elizabeth	3-9	57	Nov	973	39	1837	68
s. Cameron's Gardener Bette Jewel		d. Majesty's Princess Pride					
Cameron's Silver Meteor	5-1	190	Nov	685	35	5792	236
Cameron's Sonny Dawn	3-3	293	Oct	203	11	5456	271
¶Cameron's Sonny Grace	4-0	153	Nov	800	40	4799	214
s. Cameron's Gardener Bette Jewel		d. Cameron's Gardener's Gay Prim					
¶Cameron's Sonny Harriet	3-11	149	Nov	890	43	5194	229
s. Cameron's Gardener Bette Jewel		d. Valor's Nellie June					
Cameron's Valor's Favorite	3-3	232	Aug	454	21	5019	220
¶Cameron's Valor's Gem	5-5	83	Nov	1166	50	3361	159
s. Valor's Warrier Lad		d. Cameron's Princess Judy					
Cameron's Vesta Bonita	2-6	273	Nov	395	22	5042	226
Cameron's Vesta Pearl	2-11	193	Nov	478	23	4456	185
Cameron's Vesta Polly	2-4	267	Oct	159	11	3111	158
Cameron's Vesta Queen	1-10	305	Aug	45	1	4262	181
Cameron's Vesta Silver	3-0	301	Nov	285	18	5725	289
Dinsmore Actress Finette	#2-7	293	Aug	405	22	4783	222
¶Dinsmore Actress Hermia	2-6	365	Oct	75	3	11613	561
Dinsmore Actress Idealiza	2-7	125	Nov	610	24	2963	118
s. Fairlawn Actor's Emory		d. Dinsmore Noble Idealiza					
Dinsmore Actress Jessica	2-1	83	Nov	344	22	1098	69
s. Fairlawn Actor's Emory		d. Dinsmore Empress Jess					
Dinsmore Actress Joena	2-4	305	Oct	187	14	6038	282
Dinsmore Actress Lessie	2-5	289	Oct	147	10	3436	182
Dinsmore Actress Lute	2-3	38	Nov	311	15	376	18
s. Fairlawn Actor's Emory		d. Dinsmore Maxmost Lute					
Dinsmore Actress Primana	2-5	119	Nov	360	21	1668	84
s. Fairlawn Actor's Emory		d. Dinsmore Maxmost Pride					
Dinsmore Actress Rosabel	2-4	100	Nov	653	32	2322	94
s. Fairlawn Actor's Emory		d. Dinsmore Mayroyal Rosalee					
Dinsmore Actress Sparkle	2-5	123	Nov	309	15	2043	88
s. Fairlawn Actor's Emory		d. Dinsmore Maxmost Sparkle					
¶Dinsmore Butterfat Betty	5-2	221	Sep	357	22	6562	296
¶Dinsmore Conqueror Audrey	3-8	115	Nov	1027	51	4248	194
s. Riegeldale Conqueror's Heir		d. Dinsmore Majestic Audrey					
*¶Dinsmore Conqueror Berline	5-1	71	Nov	1427	60	3206	130
s. Riegeldale Conqueror's Heir		d. Dinsmore Holtra Bertelle					
Dinsmore Conqueror Candilla	2-7	305	Aug	365	19	6078	298
*¶Dinsmore Conqueror Candilla	3-7	36	Nov	1025	51	1212	61
s. Riegeldale Conqueror's Heir		d. Dinsmore Candace					
¶Dinsmore Conqueror Dixie	2-8	234	Nov	699	44	7204	332
*¶Dinsmore Conqueror Elsia	3-11	358	Nov	811	47	13089	622
Dinsmore Conqueror Elza	2-5	119	Nov	482	21	2358	103
s. Riegeldale Conqueror's Heir		d. Dinsmore Mistress Elza					
Dinsmore Conqueror Fanna	2-6	105	Nov	374	22	1743	83
s. Riegeldale Conqueror's Heir		d. Dinsmore Holtra Fairy					
*¶Dinsmore Conqueror Floss	4-5	286	Nov	738	39	11015	483
Dinsmore Conqueror Glad	2-5	131	Nov	435	27	2475	114
s. Riegeldale Conqueror's Heir		d. Bayville Maxprint Gladine					
¶Dinsmore Conqueror Hepsy	3-8	305	Sep	529	27	9750	466
Dinsmore Conqueror Iona	2-4	248	Nov	515	36	6274	313
Dinsmore Conqueror Jana	#2-2	295	Aug	457	24	6021	288
¶Dinsmore Conqueror Jess	3-3	305	Sep	351	21	5932	338
Dinsmore Conqueror Jezebel	2-7	305	Oct	141	6	5995	256
¶Dinsmore Conqueror Judith	3-10	68	Nov	1044	48	2288	101
s. Riegeldale Conqueror's Heir		d. Dinsmore Maxmost Judith					
Dinsmore Conqueror Laughter	3-8	38	Nov	583	28	700	33
s. Riegeldale Conqueror's Heir		d. Beaver Creek Mirth					
Dinsmore Conqueror Linnette	2-7	61	Nov	533	23	1203	48
s. Riegeldale Conqueror's Heir		d. Dinsmore Levity Lindy					
Dinsmore Conqueror Maid	3-6	129	Nov	572	29	3129	156
s. Riegeldale Conqueror's Heir		d. Dinsmore Holtra Fairy					
Dinsmore Conqueror Mamie	3-8	69	Oct	1054	66	2506	139
s. Riegeldale Conqueror's Heir		d. Dinsmore Noble Mamie					
Dinsmore Conqueror Mandy	2-8	305	Nov	118	10	5220	232
*¶Dinsmore Conqueror Muriel	#3-4	353	Nov	132	8	10232	521
*¶Dinsmore Conqueror Rilma	4-10	134	Nov	1083	48	5225	206
s. Riegeldale Conqueror's Heir		d. Dinsmore Medico Rilma					
Dinsmore Conqueror Sage	2-5	91	Nov	582	24	1995	96
s. Riegeldale Conqueror's Heir		d. Dinsmore Faymax Pepper					
Dinsmore Conqueror Sheila	2-7	128	Nov	438	21	2360	91
s. Riegeldale Conqueror's Heir		d. Dinsmore Noble Sheila					
Dinsmore Conqueror Soso	2-10	301	Sep	359	18	6667	324
Dinsmore Conqueror Toma	2-8	76	Nov	499	23	1533	69
s. Riegeldale Conqueror's Heir		d. Dinsmore Toma					
*¶Dinsmore Faymax Fairy	9-1	31	Nov	867	39	890	40
s. Fayroyal's Maxim		d. Dinsmore Holtra Fairy					
*¶Dinsmore Faymax Florette	7-9	261	Nov	875	40	9950	447
*¶Dinsmore Faymax Mathilda	6-1	109	Nov	1006	45	4255	190
s. Fayroyal's Maxim		d. Dimple of Golden Midlothian					
Dinsmore High Gloria	2-11	299	Nov	411	28	6172	308
Dinsmore Jury Ardelle	2-2	101	Nov	426	24	1794	73
s. Dinsmore Juryman		d. Dinsmore Holtra Ardella					
¶Dinsmore Jury Carol	3-4	305	Sep	229	11	6707	348
Dinsmore Jury Dame	2-10	305	Nov	194	11	7154	281
Dinsmore Jury Echlin	3-8	223	Nov	798	40	7087	345
Dinsmore Jury Effaline	2-3	49	Nov	747	27	1226	45
s. Dinsmore Juryman		d. Dinsmore Mayroyal Effie					
¶Dinsmore Jury Elalita	4-1	43	Nov	1015	50	1398	69
s. Dinsmore Juryman		d. Dinsmore Philosopher Elaine					
Dinsmore Jury Elvira	#2-2	275	Nov	53	3	5363	215
Dinsmore Jury Fillie	2-3	99	Nov	518	21	1858	73
s. Dinsmore Juryman		d. Dinsmore Queen Finnie					
Dinsmore Jury Flonnie	2-3	103	Nov	576	20	2315	74
s. Dinsmore Juryman		d. Dinsmore Queen Florie					

Dinsmore Jury Florena	3-4	165	Nov	632	36	2600	126
s. Dinsmore Juryman		d. Dinsmore Faymax Florette					
*¶Dinsmore Jury Fluff	5-4	195	Nov	863	35	7396	261
¶Dinsmore Jury Folly	3-11	35	Nov	1025	39	1157	44
s. Dinsmore Juryman		d. Dinsmore Faymax Folly					
Dinsmore Jury Gala	2-3	107	Nov	456	18	2109	90
s. Dinsmore Juryman		d. Dinsmore Queen Gail					
*¶Dinsmore Jury Galeta	4-5	74	Nov	1312	50	3249	117
s. Dinsmore Juryman		d. Dinsmore Queen Gail					
*¶Dinsmore Jury Glenda	5-7	293	Nov	932	39	13700	477
*¶Dinsmore Jury Gloaming	4-5	305	Nov	401	19	12117	480
Dinsmore Jury Heloise	2-11	212	Oct	608	28	5517	214
¶Dinsmore Jury Imelda	2-7	305	Sep	407	21	8078	391
*¶Dinsmore Jury Jonquil	3-9	135	Nov	925	37	4699	182
s. Dinsmore Juryman		d. Dinsmore Noble Jonquil					
Dinsmore Jury Kathy	3-1	305	Aug	217	10	6586	310
Dinsmore Jury Laverne	2-5	257	Nov	222	17	4910	211
Dinsmore Jury Leilia	2-11	290	Nov	365	14	5984	288
*¶Dinsmore Jury Linnie	4-5	305	Sep	267	11	9884	458
¶Dinsmore Jury Lula	3-9	68	Nov	1064	43	2487	97
s. Dinsmore Juryman		d. Dinsmore Maxmost Luella					
Dinsmore Jury Mandy	2-5	231	Nov	521	25	6116	233
¶Dinsmore Jury Marna	3-9	66	Nov	1136	40	2338	88
s. Dinsmore Juryman		d. Dinsmore Majestic Marionette					
Dinsmore Jury Maude	2-7	279	Sep	522	22	4755	198
Dinsmore Jury Minnie	2-5	126	Nov	374	18	2312	103
s. Dinsmore Juryman		d. Dinsmore Mistress Minnie					
Dinsmore Jury Mononette	2-5	103	Nov	453	21	1830	79
s. Dinsmore Juryman		d. Dinsmore Maxmost Monica					
*Dinsmore Jury Pat	3-11	99	Nov	1061	53	3522	172
s. Dinsmore Juryman		d. Dinsmore Duchess Patty					
¶Dinsmore Jury Pickity	2-9	334	Nov	655	34	10394	501
Dinsmore Jury Pretty	2-7	104	Nov	563	26	2305	91
s. Dinsmore Juryman		d. Dinsmore Queen Precious					
Dinsmore Jury Previty	2-5	148	Nov	689	30	3956	143
s. Dinsmore Juryman		d. Dinsmore Garfield Pride					
*¶Dinsmore Jury Priss	3-9	305	Oct	61	3	8662	438
¶Dinsmore Jury Quenelia	3-8	60	Nov	1246	54	2448	114
s. Dinsmore Juryman		d. Gayoso Lady Hazel					
¶Dinsmore Jury Tillie	2-6	365	Aug	536	26	10159	414
Dinsmore Jury Tirsey	#2-9	280	Aug	431	13	6596	266
*¶Dinsmore Jury Trevaline	3-11	305	Aug	105	5	7864	359
Dinsmore Jury Vernalee	2-7	139	Nov	478	25	2741	130
s. Dinsmore Juryman		d. Dinsmore Maxmost Verna					
¶Dinsmore Jury Winola	2-11	32	Nov	1063	45	1113	47
s. Dinsmore Juryman		d. Dinsmore Mayroyal Willow					
Dinsmore Jury Winona	2-9	117	Nov	603	25	2771	103
s. Dinsmore Juryman		d. Dinsmore Mayroyal Willow					
*¶Dinsmore Jury Zada	3-9	200	Nov	682	30	6186	246
Dinsmore Jury Zalda	2-4	281	Nov	347	18	5190	236
Dinsmore Lady Amaryllis	2-9	305	Sep	275	14	6754	344
¶Dinsmore Lady Clara	2-10	305	Aug	341	16	6390	304
Dinsmore Lady Delilah	2-8	240	Nov	399	22	5370	205
¶Dinsmore Lady Fay	2-11	365	Nov	426	23	8469	409
Dinsmore Lady Fiddle	2-6	305	Oct	372	21	6425	286
Dinsmore Lady Flute	2-7	305	Nov	224	13	5707	258
*Dinsmore Lady Jocelyn	3-11	127	Nov	817	30	4029	162
s. Quail Roost Master Mac		d. Dinsmore Royal Jocelyn					
*¶Dinsmore Levity Favorite	6-1	121	Nov	1121	53	4840	221
s. Gayoso Coronation Levity		d. Gayoso Levity Favorite					
*¶Dinsmore Levity Hazel	5-3	304	Nov	812	33	11729	453
*¶Dinsmore Majestic Deanna	4-5	305	Sep	392	19	10271	449
*¶Dinsmore Majestic Elise	5-8	137	Nov	1046	48	5393	231
s. Dinsmore Majestic Rose King		d. Dinsmore Maxmost Eloise					
*¶Dinsmore Majestic Ewell	7-5	178	Nov	943	45	6426	284
*Dinsmore Majestic Floretta	5-11	92	Nov	946	29	2855	101
s. Dinsmore Majestic Rose King		d. Dinsmore Queen Florette					
*¶Dinsmore Majestic Idealia	6-9	365	Sep	204	9	13370	596
*¶Dinsmore Majestic Janice	6-5	148	Nov	1260	47	6792	223
s. Dinsmore Majestic Rose King		d. Butler Island Janice					
*¶Dinsmore Majestic Junie	6-6	91	Nov	1041	36	3160	123
s. Dinsmore Majestic Rose King		d. Dinsmore Princess Juniata					
*¶Dinsmore Majestic Lady Nan	5-5	113	Nov	1050	45	4301	176
s. Dinsmore Majestic Rose King		d. Dinsmore Maxmost Lady					
*¶Dinsmore Majestic Secret	#5-9	336	Sep	1224	51	13711	577
Dinsmore Majesty Honey	2-2	37	Nov	644	26	754	30
s. Dinsmore Noble Majesty		d. Dinsmore Mayroyal Honey					
¶Dinsmore Majesty Patsy	2-8	61	Nov	971	42	1972	79
s. Dinsmore Noble Majesty		d. Dinsmore Royal Patsy					
*Dinsmore Maple Connie	5-8	171	Nov	539	26	5255	221
s. Mapleton's Actor's Noble		d. Mapleton's Maxim Connie					
*¶Dinsmore Maxmost Butterfly	4-1	365	Sep	469	24	10113	510
¶Dinsmore Maxmost Coella	3-6	306	Nov	586	28	8807	366
*¶Dinsmore Maxmost Faith	6-4	365	Sep	256	12	11557	519
*¶Dinsmore Maxmost Fanisinjon	4-0	123	Nov	883	37	4275	198
s. Quail Roost Maxmost		d. Dinsmore Faymax Fanchon					
¶Dinsmore Maxmost Fantine	4-2	298	Aug	787	38	8654	418
*¶Dinsmore Maxmost Lady	6-11	365	Sep	43	2	10454	543
*Dinsmore Maxmost Warbler	5-7	254	Nov	706	38	8376	437
Dinsmore Mayroyal Alix	2-1	98	Nov	481	22	1597	64
s. Foremost May Royalty		d. Dinsmore Faymax Alix					
Dinsmore Mayroyal Beatrice	2-6	305	Sep	289	11	6824	292
¶Dinsmore Mayroyal Clove	3-5	50	Nov	998	50	1645	77
s. Foremost May Royalty		d. Dinsmore Faymax Pepper					
Dinsmore Mayroyal Cutie	2-4	119	Nov	742	35	3366	127
s. Foremost May Royalty		d. Dinsmore Jury Cutie					
*¶Dinsmore Mayroyal Dawn	4-2	242	Nov	1035	39	10040	374
Dinsmore Mayroyal Deodora	2-4	305	Sep	379	20	6548	295
Dinsmore Mayroyal Dinah	3-7	234	Nov	374	16	6043	241
¶Dinsmore Mayroyal Dora	3-7	33	Nov	1021	35	1095	37
s. Foremost May Royalty		d. Dinsmore Faymax Dorcas					
¶Dinsmore Mayroyal Druce	2-4	305	Aug	348	15	7928	334
*¶Dinsmore Mayroyal Elnora	5-3	242	Nov	636	29	9051	350
*¶Dinsmore Mayroyal Emanuela	7-5	142	Nov	1104	41	6269	213
s. Foremost May Royalty		d. Dinsmore Queen Emanuela					
*¶Dinsmore Mayroyal Fancy	6-10	290	Nov	761	33	10860	433
Dinsmore Mayroyal Fascination	2-3	305	Sep	142	9	5320	234
¶Dinsmore Mayroyal Flash	3-9	120	Nov	648	31	3352	145
s. Foremost May Royalty		d. Dinsmore Maxmost Flash					
Dinsmore Mayroyal Flirt	2-5	40	Nov	665	24	851	31
s. Foremost May Royalty		d. Dinsmore Queen Florette					
*¶Dinsmore Mayroyal Florence	4-10	114	Nov	1135	48	4580	174
s. Foremost May Royalty		d. Dinsmore Maxmost Florence					
Dinsmore Mayroyal Flower	5-4	94	Nov	1305	52	4199	162
s. Foremost May Royalty		d. Dinsmore Royal Flower					
Dinsmore Mayroyal Flower Girl	2-11	154	Nov	957	40	5702	199
s. Foremost May Royalty		d. Dinsmore Royal Flower					
¶Dinsmore Mayroyal Fondness	2-5	305	Oct	162	8	8425	376
*¶Dinsmore Mayroyal Fullpail	4-1	305	Aug	336	15	8276	377
Dinsmore Mayroyal Gana	2-7	305	Nov	319	21	6551	342
Dinsmore Mayroyal Genista	2-5	96	Nov	603	25	2138	91
s. Foremost May Royalty		d. Dinsmore Maxmost Geneva					
Dinsmore Mayroyal Gentle	2-10	209	Nov	359	20	3440	166
¶Dinsmore Mayroyal Gerda	3-10	278	Nov	934	41	10940	434
*¶Dinsmore Mayroyal Halka	4-0	305	Sep	854	34	9073	371
Dinsmore Mayroyal Hett	2-9	38	Nov	619	22	751	27
s. Foremost May Royalty		d. Dinsmore Noble Hettie					
¶Dinsmore Mayroyal Imogen	4-0	134	Nov	924	46	4289	206
s. Foremost May Royalty		d. Dinsmore Maxmost Imogene					
Dinsmore Mayroyal Irenetta	2-9	106	Nov	600	24	2201	77
s. Foremost May Royalty		d. Dinsmore Jury Irenetta					
Dinsmore Mayroyal Irma	3-0	233	Nov	464	21	5328	209
¶Dinsmore Mayroyal Irome	3-7	121	Nov	977	47	4399	182
s. Foremost May Royalty		d. Dinsmore Maxmost Irome					
¶Dinsmore Mayroyal Jane	2-2	327	Sep	487	26	7743	377
¶Dinsmore Mayroyal Janis	3-7	258	Nov	849	45	10501	426
¶Dinsmore Mayroyal Jasmine	2-5	70	Nov	843	31	1871	67
s. Foremost May Royalty		d. Butler Island Janice					
Dinsmore Mayroyal Jeannette	#2-8	281	Oct	184	12	3941	209
Dinsmore Mayroyal Jedettine	2-9	100	Oct	633	25	2404	94
s. Foremost May Royalty		d. Dinsmore Noble Jedettine					
Dinsmore Mayroyal Jen	2-5	305	Oct	336	16	6560	251
Dinsmore Mayroyal Julianna	2-8	128	Nov	792	32	3919	152
s. Foremost May Royalty		d. Dinsmore Queen Jule					
Dinsmore Mayroyal Junie	2-7	195	Nov	542	28	4500	205
*¶Dinsmore Mayroyal Kyrta	4-11	305	Sep	44	2	10191	467
Dinsmore Mayroyal Lassie	3-1	94	Nov	661	24	2335	100
s. Foremost May Royalty		d. Riegeldale Emory's Cassie					
Dinsmore Mayroyal Leola	2-5	305	Sep	135	7	6123	305
Dinsmore Mayroyal Lila	3-1	102	Nov	739	35	2756	112
s. Foremost May Royalty		d. Gayoso Victor's Leah					
¶Dinsmore Mayroyal Lindina	3-3	61	Nov	1091	47	2241	95
s. Foremost May Royalty		d. Gayoso Chink's Lindy					
Dinsmore Mayroyal Lucia	2-4	305	Oct	610	33	8792	375
¶Dinsmore Mayroyal Lyre	#2-5	292	Nov	30	1	6500	284
Dinsmore Mayroyal Madonna	2-3	180	Aug	399	19	2812	117
*¶Dinsmore Mayroyal Maggie	5-6	365	Oct	40	2	11835	531
*¶Dinsmore Mayroyal Marjorie	3-11	281	Sep	453	24	9300	358
¶Dinsmore Mayroyal Mayflower	2-5	267	Nov	737	36	8182	332
Dinsmore Mayroyal Melissa	2-4	128	Nov	401	22	2389	102
s. Foremost May Royalty		d. Dinsmore Majestic Melissa					
¶Dinsmore Mayroyal Palotta	3-5	76	Nov	926	35	2539	99
s. Foremost May Royalty		d. Dinsmore Faymax Patricia					
Dinsmore Mayroyal Patience	2-7	229	Nov	444	22	4881	217
Dinsmore Mayroyal Phillipina	2-5	119	Nov	333	22	2041	121
s. Foremost May Royalty		d. Dinsmore Maxmost Phyllomena					
Dinsmore Mayroyal Prissy	2-9	110	Nov	442	20	1905	76
s. Foremost May Royalty		d. Dinsmore Medico Prissy					
¶Dinsmore Mayroyal Rosette	3-4	119	Nov	868	41	3829	155
s. Foremost May Royalty		d. Dinsmore Princess Roselle					
Dinsmore Mayroyal Rosina	2-5	195	Nov	680	35	5508	235
*¶Dinsmore Mayroyal Ruby	5-11	334	Nov	768	35	14242	537
Dinsmore Mayroyal Ruth	2-9	227	Nov	319	17	4167	179
*¶Dinsmore Mayroyal Speck	3-7	183	Nov	884	47	6053	266
s. Foremost May Royalty		d. Dinsmore Empress Blanche					
*¶Dinsmore Mayroyal Sylph	3-5	305	Nov	729	37	12869	565
*¶Dinsmore Mayroyal Twilight	3-7	254	Nov	859	42	10290	412
*¶Dinsmore Mayroyal Vess	6-3	305	Sep	745	39	11288	494
Dinsmore Mayroyal Virgie	2-8	44	Nov	729	28	1012	39
s. Foremost May Royalty		d. Dinsmore Faymax Virgie					
¶Dinsmore Mayroyal Wilmette	4-2	231	Nov	928	45	9309	391
*¶Dinsmore Mayroyal Winnie	7-2	305	Nov	67	2	13829	563
Dinsmore Meadow Butterball	2-3	101	Nov	590	28	2214	89
s. Dinsmore Meadow King		d. Dinsmore Mayroyal Butterball					
Dinsmore Milton Adelaide	2-2	50	Nov	732	27	1264	46
s. Foremost Royal Milton		d. Dinsmore Majestic Addie					
Dinsmore Milton Cecile	2-2	37	Nov	698	28	804	32
s. Foremost Royal Milton		d. Dinsmore Mayroyal Cecile					
Dinsmore Milton Gladine	2-2	55	Nov	591	31	1148	53
s. Foremost Royal Milton		d. Dinsmore General Gladine					
Dinsmore Milton Minervine	2-3	49	Nov	609	25	1010	42
s. Foremost Royal Milton		d. Dinsmore Jury Minerva					
*¶Dinsmore Mistress Jezebel	7-2	305	Aug	408	17	8933	372
Dinsmore Noble Abby	2-5	122	Nov	414	18	2333	98
s. Quail Roost Noble Yeoman		d. Dinsmore Mayroyal Abby					
Dinsmore Noble Adelta	#2-5	271	Sep	73	3	4466	213
Dinsmore Noble Auricula	2-10	208	Nov	428	26	3864	189
Dinsmore Noble Belinda	2-7	228	Nov	432	26	4635	216
¶Dinsmore Noble Berline	2-7	114	Nov	850	31	3620	121
s. Quail Roost Noble Yeoman		d. Dinsmore Conqueror Berline					
Dinsmore Noble Berna	2-11	37	Nov	708	25	842	29
s. Quail Roost Noble Yeoman		d. Dinsmore Garfield Bertha					
Dinsmore Noble Butterpat	2-4	296	Nov	232	12	4835	202
Dinsmore Noble Butterscotch	2-5	211	Nov	520	26	4844	209
Dinsmore Noble Caprice	2-6	121	Nov	656	28	3090	123
s. Quail Roost Noble Yeoman		d. Dinsmore Candace					
Dinsmore Noble Dairymaid	2-7	125	Nov	666	33	3335	143
s. Quail Roost Noble Yeoman		d. Gayoso Victor's Dairymaid					
Dinsmore Noble Dorothy	3-4	34	Nov	821	35	906	39
s. Quail Roost Noble Yeoman		d. Dinsmore Holtra Dorothy					
*¶Dinsmore Noble Ella	4-10	76	Nov	1032	41	2615	99
s. Quail Roost Noble Yeoman		d. Dinsmore Royal Ella					
*¶Dinsmore Noble Emanuela	3-10	205	Nov	1037	45	8220	312
Dinsmore Noble Euina	2-11	46	Nov	810	37	1237	57
s. Quail Roost Noble Yeoman		d. Dinsmore Queen Eugenie					

*¶Dinsmore Noble Eula	5-4	32	Nov	948	36	987	37
s. Quail Roost Noble Yeoman		d. Zenda Amherst's Emily					
Dinsmore Noble Evaline	2-5	280	Sep	420	22	5715	251
Dinsmore Noble Fan	#2-5	297	Sep	188	13	4856	222
Dinsmore Noble Fatinitza	2-3	305	Sep	335	16	6551	304
Dinsmore Noble Gerda	2-11	231	Nov	458	23	5528	243
Dinsmore Noble Hilda	3-7	263	Oct	307	13	6026	219
Dinsmore Noble Hildreda	2-8	61	Nov	589	21	1297	43
s. Quail Roost Noble Yeoman		d. Dinsmore Royal Hildred					
*¶Dinsmore Noble Hulda	4-11	318	Nov	648	30	11229	448
Dinsmore Noble Hypatia	2-5	257	Sep	300	19	4869	218
*¶Dinsmore Noble Idalene	6-3	43	Nov	1266	51	1789	72
s. Quail Roost Noble Yeoman		d. Dinsmore Majestic Ideal					
Dinsmore Noble Idalia	2-6	256	Nov	451	24	5925	239
Dinsmore Noble Inez	2-3	117	Nov	633	29	2916	114
s. Quail Roost Noble Yeoman		d. Dinsmore Maxmost Inez					
¶Dinsmore Noble Jedetta	3-1	86	Nov	1019	37	3141	124
s. Quail Roost Noble Yeoman		d. Dinsmore Mayroyal Jedetta					
Dinsmore Noble Joan	2-8	164	Nov	510	25	3694	173
Dinsmore Noble Josie	3-8	185	Nov	795	43	5935	285
Dinsmore Noble Junio	2-9	140	Nov	675	32	3660	164
s. Quail Roost Noble Yeoman		d. Dinsmore Empress June					
Dinsmore Noble Justina	2-7	118	Nov	604	28	2762	112
s. Quail Roost Noble Yeoman		d. Dinsmore Jury Justina					
Dinsmore Noble Kangaroo	2-5	164	Nov	403	20	3309	154
¶Dinsmore Noble Kilspindle	2-4	305	Oct	281	13	10109	446
*¶Dinsmore Noble Kim	5-5	144	Nov	972	47	5952	271
s. Quail Roost Noble Yeoman		d. Dinsmore Garfield Kamosa					
Dinsmore Noble Laura	2-5	43	Nov	665	30	919	42
s. Quail Roost Noble Yeoman		d. Dinsmore Mayroyal Laura					
*¶Dinsmore Noble Louise	6-6	340	Nov	632	27	11719	469
Dinsmore Nobleman Anemone	2-4	305	Nov	334	16	7104	295
Dinsmore Nobleman Edda	2-4	305	Nov	131	7	4830	197
Dinsmore Nobleman Fern	2-10	144	Nov	491	25	2915	143
s. Dinsmore Royal Nobleman		d. Dinsmore Levity Favorite					
Dinsmore Nobleman Flame	2-8	122	Nov	578	26	2887	111
s. Dinsmore Royal Nobleman		d. Dinsmore Royal Flame					
*¶Dinsmore Noble May	6-7	131	Nov	1275	48	5551	204
s. Quail Roost Noble Yeoman		d. Dinsmore Royal May					
Dinsmore Noble Nella	2-10	223	Nov	617	27	6100	237
Dinsmore Noble Nilla	2-6	186	Nov	472	23	4264	178
Dinsmore Noble Phrygela	2-5	122	Nov	453	19	2715	114
s. Quail Roost Noble Yeoman		d. Dinsmore Majestic Phyllis					
Dinsmore Noble Rita	2-5	85	Nov	653	29	2095	81
s. Quail Roost Noble Yeoman		d. Dinsmore Empress Rita					
Dinsmore Noble Rosula	2-6	122	Nov	604	29	3024	130
s. Quail Roost Noble Yeoman		d. Gayoso Lady Hazel					
¶Dinsmore Noble Selina	2-5	365	Nov	252	13	12238	538
Dinsmore Noble Thelma	2-7	112	Nov	318	13	1903	76
s. Quail Roost Noble Yeoman		d. Dinsmore Noble Thedra					
*¶Dinsmore Noble Twinkle	5-4	258	Nov	802	40	9657	415
Dinsmore Noble Zellemma	3-2	115	Nov	619	26	2766	111
s. Quail Roost Noble Yeoman		d. Dinsmore Garfield Zelda					
Dinsmore No Max Charlene	2-9	103	Nov	594	28	2411	111
s. Quail Roost No Max King		d. Dinsmore Majestic Drusilla					
Dinsmore No Max Darlene	2-10	87	Nov	613	26	2073	83
s. Quail Roost No Max King		d. Dinsmore Majestic Drusilla					
*¶Dinsmore No Max Drusa	4-11	365	Nov	101	4	13360	582
Dinsmore No Max Felois	2-5	141	Nov	480	26	2697	129
s. Quail Roost No Max King		d. Dinsmore Faith					
Dinsmore No Max Fortuna	3-1	125	Nov	511	23	2667	122
s. Quail Roost No Max King		d. Dinsmore Maxmost Formosa					
*¶Dinsmore No Max Hildesia	4-5	358	Nov	543	28	11297	492
*¶Dinsmore No Max Hopeful	5-4	356	Sep	487	22	9693	426
Dinsmore No Max Irom	2-5	222	Nov	573	32	5574	253
¶Dinsmore No Max Sissy	4-0	365	Oct	724	37	11211	550
¶Dinsmore No Max Sophia	4-8	94	Nov	952	41	3272	130
s. Quail Roost No Max King		d. Dinsmore Mayroyal Sophia					
Dinsmore Rosemost Agnes	#2-5	294	Nov	185	13	5387	287
Dinsmore Rosemost Ballerina	2-4	94	Nov	398	14	1390	49
s. Dinsmore Rosemost		d. Dinsmore Medico Ballet					
Dinsmore Rosemost Delora	3-4	270	Nov	473	24	6073	283
Dinsmore Rosemost Denese	2-8	105	Nov	540	22	2027	75
s. Dinsmore Rosemost		d. Dinsmore Mayroyal Denese					
Dinsmore Rosemost Dora	2-10	107	Nov	322	14	1763	75
s. Dinsmore Rosemost		d. Dinsmore Royal Dorcas					
Dinsmore Rosemost Dottie	2-4	124	Nov	648	29	3068	130
s. Dinsmore Rosemost		d. Dinsmore Mistress Dottie					
Dinsmore Rosemost Duessa	2-9	113	Nov	423	23	1936	90
s. Dinsmore Rosemost		d. Dinsmore Queen Dulcie					
Dinsmore Rosemost Endymia	3-1	80	Nov	569	21	1698	66
s. Dinsmore Rosemost		d. Dinsmore Mayroyal Emlyn					
Dinsmore Rosemost Fantasy	2-4	233	Nov	408	27	4780	236
Dinsmore Rosemost Gaiety	2-3	259	Nov	373	21	4917	230
¶Dinsmore Rosemost Hilma	3-9	37	Nov	1006	43	1183	51
s. Dinsmore Rosemost		d. Dinsmore Queen Hilda					
Dinsmore Rosemost Lear	#4-7	223	Sep	167	8	3694	209
Dinsmore Rosemost Morella	2-4	43	Nov	662	29	930	41
s. Dinsmore Rosemost		d. Dinsmore Mistress Muriel					
¶Dinsmore Rosemost Nancy	3-5	40	Nov	872	34	1082	43
s. Dinsmore Rosemost		d. Dinsmore Faymax Nancy					
Dinsmore Rosemost Nellie	2-10	305	Oct	297	15	6572	317
*¶Dinsmore Rosemost Phylly	#4-0	300	Sep	131	7	8316	386
Dinsmore Rosemost Raye	2-7	305	Aug	208	10	5126	262
*¶Dinsmore Rosemost Raye	3-7	36	Nov	977	42	1141	49
s. Dinsmore Rosemost		d. Dinsmore Maxmost Raye					
*¶Dinsmore Rosemost Rippling	4-7	120	Oct	994	41	4271	166
s. Dinsmore Rosemost		d. Dinsmore Queen Ripple					
Dinsmore Rosemost Susanna	2-11	74	Nov	848	41	2199	114
s. Dinsmore Rosemost		d. Dinsmore Medico Susanna					
*Dinsmore Rosemost Wilda	4-11	162	Nov	554	29	3747	197
Dinsmore Rosemost Wilhelmina	2-4	219	Nov	266	15	3719	157
Dinsmore Rosemost Zelma	2-7	136	Nov	497	23	3290	140
s. Dinsmore Rosemost		d. Dinsmore Jury Zelma					
*¶Dinsmore Royal Fairy	4-10	141	Nov	979	42	5241	218
s. Dinsmore Prince Royal		d. Dinsmore Faymax Fairy					
*¶Dinsmore Royal Minuet Lass	4-5	305	Oct	179	8	8751	371
¶Dinsmore Royal Pearlie	4-4	305	Nov	307	15	9797	380
*¶Dinsmore Royal Rhea	4-8	365	Nov	80	4	10880	444
*¶Dinsmore Royal Wilmett	#4-5	344	Aug	210	8	11061	432
*¶Dinsmore Toma	4-5	305	Oct	306	14	11134	472
Dinsmore Viscount Ardelle	2-3	305	Sep	15	1	4656	222
Dinsmore Viscount Gipsey	2-7	223	Nov	437	21	4940	179
Dinsmore Viscount Hanna	2-11	197	Nov	392	24	4406	206
s. Dinsmore Viscount		d. Dinsmore Noble Hanna					
Dinsmore Viscount Kalmia	2-5	213	Nov	455	25	4370	197
Gardener's Gladys Betty	5-0	270	Sep	181	12	3679	172
¶Grand View Predictors Deborah	3-10	62	Nov	850	40	1818	74
s. Grand View Noble Predictor		d. Knightdale No Max's Dona					
¶Milton Farms Royal Dairymaid	2-10	305	Oct	361	21	7559	350
¶Milton Farms Royal Dewdrop	2-6	305	Sep	423	23	8247	408
Milton Farms Royal Dixie	3-8	43	Nov	433	18	577	24
s. Foremost Royal Milton		d. Beauty G. Max of Arnold Manor					
*¶Quail Roost Lady Rachel	4-4	305	Sep	225	13	9483	510
¶Valor's Betty-Beth	11-11	46	Nov	1104	40	1707	61
s. Alice Blue's Valor		d. Perry's Boy's Betty					

§DOTY, W. B., BUTTERTON GUERNSEY FARM, RIO LINDA, CALIF. ARHT

*Amazon of Aldarra	#4-5	251	Aug	391	17	10002	420
*Amazon of Aldarra	5-4	41	Nov	1638	68	2200	92
s. Silver Forest May Royal		d. Suffragette of Aldarra					
*Butterton Czar's Lassie	3-9	200	Nov	821	37	7697	326
Butterton Czar's Trudy	3-2	221	Nov	753	38	6921	322
*Butterton Czar's Verna	3-8	214	Nov	706	41	6799	324
Butterton Czar's Yeon	2-1	305	Jun	770	37	9132	397
*Butterton Czar's Yeon	3-2	70	Nov	1339	53	3457	136
s. Woodacres Honorable Czar		d. Butterton Holliston Yavon					
Butterton Duke's Vivian	1-11	112	Nov	712	30	2919	122
s. Western Glow C. F. Duke		d. Butterton Marymost Veronica					
*Butterton Marymost Geanette	3-10	263	Nov	582	25	8616	352
Butterton Marymost Jewel	2-8	305	Nov	295	14	8888	392
*Butterton Marymost Leta	3-11	299	Nov	304	17	9635	410
*Butterton Marymost Veronica	3-6	306	Sep	663	33	9925	452
Butterton Marymost Yolanda	2-5	225	Nov	899	35	7764	315
*Butterton Master's Genice	4-9	122	Nov	906	43	4567	201
s. Western Glow Master		d. Butterton Holliston Gethel					
*Butterton Master's Jenifer	4-4	326	Sep	791	35	12087	533
*Butterton Master's Joan	#7-8	257	Aug	505	24	10296	439
*Butterton Master's Juliet	7-1	305	Sep	506	29	12208	597
*Butterton Master's Laura	5-11	40	Nov	1275	61	1651	80
s. Western Glow Master		d. Butterton Kornegay Laverna					
*Butterton Master's Rosebud	4-9	305	Oct	406	22	8780	465
*Butterton Master's Topez	5-8	223	Nov	814	43	7690	381
*Butterton Master's Violet	4-9	305	Oct	490	25	11794	540
*Butterton Master's Yakima	5-9	291	Nov	900	37	12807	534
*Butterton Master's Yula	4-5	305	Sep	135	6	10041	494
*Butterton Royalist's Lucy	4-11	272	Nov	834	48	12118	604
Butterton Supreme Melissia	2-3	305	Sep	620	34	9089	435
Butterton Supreme's Beckey	2-4	210	Nov	641	33	6146	290
Butterton Supreme's Candy	2-3	147	Nov	723	36	4389	210
s. Butterton Holliston Supreme		d. Butterton Holliston Clarinda					
Butterton Supreme's Fuschia	2-2	225	Nov	782	36	6822	328
Butterton Warrior's Flute	2-5	135	Nov	879	38	4146	185
s. Butterton Blanche's Warrior		d. Butterton Master's Fenella					
Butterton Warrior's Ginger	2-2	255	Nov	752	36	7485	332
Butterton Warrior's Lark	2-4	91	Nov	788	33	2581	109
s. Butterton Blanche's Warrior		d. Butterton Master's Laura					
Butterton Warrior's Leola	2-3	177	Nov	984	45	6875	297
Butterton Warrior's Lucy	3-3	182	Nov	1010	45	7960	340
*Butterton Warrior's Luisa	3-11	91	Nov	906	45	3120	145
s. Butterton Blanche's Warrior		d. Butterton Master's Lucille					
Butterton Warrior's Lulabel	2-1	183	Nov	856	41	6211	292
Butterton Warrior's Ravana	3-10	146	Nov	1004	43	5718	230
s. Butterton Blanche's Warrior		d. Butterton Master's Rowena					
Butterton Warrior's Yatina	2-3	155	Oct	750	36	4293	187
Butterton Warrior's Yezidi	2-8	202	Nov	944	47	6904	315
Golden Butte Mar Josie	3-9	305	Oct	312	18	9335	451

DUNLOP, JOHN M., ELLERSLIE FARM, COLONIAL HEIGHTS, VA.

¶Ellerslie Duke's Lassie	3-9	305	Nov	476	22	8690	328
¶Ellerslie Princess Gene	2-4	305	Nov	263	14	7646	373
¶Ellerslie Quince's Peg	2-1	305	Dec	34	1	7630	340
*¶Elmington Pre Emma	5-9	305	Nov	291	19	10859	577

§FUNK, J. E., L. E. & SHARON KAY, PRAIRIEMEDE FARMS, WINDSOR, MO. ARHT

*McDonald Farms B B Nellwyn	7-5	127	Oct	994	48	4596	201
s. McDonald Farms Blueblood King		d. Rosewald Bella's Lydia					
*Meadow Lodge Kluta	3-5	301	Oct	462	29	8230	412
Prairiemede's Blueblood Nell	3-5	255	Oct	577	31	6875	333
*Prairiemede's L. Beauty	5-4	140	Oct	960	43	4298	201
s. McDonald Farms King Lauren		d. Golden Beauty of Winner					
*Prairiemede's L. Blue Blood	4-8	264	Oct	286	17	7089	346
Prairiemede's L. Blue Blood L	2-8	62	Oct	973	40	1865	77
s. McDonald Farms King Lauren		d. Prairiemede's L. Blue Blood					
Prairiemede's L Dixie	2-1	305	Aug	151	7	5527	276
Prairiemede's L. Golesta	2-4	365	Oct	442	28	7605	401
Prairiemede's L. Gratefull	3-6	365	Sep	87	4	7159	366
Prairiemede's L Jody	2-5	305	Jul	27	1	4203	236
*Prairiemede's L. Josie	#5-1	244	Oct	29	1	3566	189
Prairiemede's L. Lola	2-3	45	Oct	689	33	947	45
s. McDonald Farms King Lauren		d. Franchester King's Ione					
Prairiemede's L Maybelle	2-3	305	Sep	208	13	5246	287
Prairiemede's L Rebecca	#3-10	191	Aug	125	5	4702	230
*Prairiemede's L. Treasure	3-8	240	Oct	657	30	7206	349
Prairiemede's L Tulip	2-2	305	Sep	8		6043	287
Prairiemede's M. Creasa	2-3	121	Oct	717	37	3088	149
s. St. Albans Archer's Marco		d. Prairiemede's Golden Creasta					
Prairiemede's Peggy	2-8	305	Sep	339	17	6165	300

§GAYNAR, P. A., GOSHEN, N. Y. ARHT

*Champ's Joan	5-11	98	Dec	807	41	3184	143
s. Patsy's Champ		d. Hamptonburgh Farms' Jane					
Hamptonburgh Adam's Christeen	3-11	176	Dec	773	42	4419	212
*Hamptonburgh Champ's Gaiety	4-10	296	Dec	270	13	7749	344
*Hamptonburgh Champ's Mirian	5-4	92	Dec	941	29	3394	122
s. Patsy's Champ		d. Law-Will Minabelle					
Hamptonburgh Conrad's Margaret	2-9	179	Dec	265	12	2304	95
Hamptonburgh Conrad's Sarah	2-11	210	Dec	470	27	3688	179

Hamptonburgh Provost Princess	2-9	206	Dec	546	26	4100	181
*Hamptonburgh Provost's Licodia	4-8	305	Nov	179	9	9365	423
*Hamptonburgh Provost's Mira	4-7	137	Dec	1200	67	5281	267
Hamptonburgh's Conrad's Dora	2-4	161	Dec	591	28	3404	153
Hamptonburgh's Duke Lela	2-5	193	Dec	462	24	3593	151
*York Springs F. Ella	6-4	73	Dec	1191	53	3008	140
s. Patsy's Champ		d. Margaret of Union Brook					
*York Springs Laura	6-10	295	Dec	504	27	7790	366
*York Springs Rosemary	6-9	272	Nov	418	18	8154	365

§HAAS, H. W., ALBERT H. & LOIS, OZARK VALE FARM, ROLLA, MO. ARHT

*Fairfields Newport	10-0	90	Oct	1451	60	4694	194
s. Coronation Cardinal		d. Georgia of Fairfields					
*Ozark Vale Althea's Glamorous	8-11	270	Oct	766	44	9911	540
*Ozark Vale Caesar's Aleta	7-4	142	Oct	858	45	5820	287
Ozark Vale Pharaoh's Alta	3-7	43	Oct	1217	54	1634	73
s. Ozark Vale's Pharaoh		d. Ozark Vale Caesar's Alta					
Ozark Vale Pharaoh's Beauty	3-4	61	Oct	1330	57	2703	117
s. Ozark Vale's Pharaoh		d. Ozark Vale Valor's Athlea					
Ozark Vale Pharaoh's Fairy	3-3	293	Oct	539	30	9083	455
Ozark Vale Pharaoh's Girlie	3-2	44	Oct	1160	54	1627	76
s. Ozark Vale's Pharaoh		d. Ozark Vale Caesar's Glamour					
Ozark Vale Pharaoh's Peggy	3-3	48	Oct	1311	69	1984	105
s. Ozark Vale's Pharaoh		d. Ozark Vale Althea's Glamorous					
Ozark Vale Pharaoh's Queenie	2-4	245	Oct	706	41	7814	366
Ozark Vale Pharaoh's Rose	2-5	105	Oct	700	29	3189	133
s. Ozark Vale's Pharaoh		d. Ozark Vale Im-P Rose					
Ozark Vale Pharaoh's Zella	2-7	195	Oct	767	38	6545	295
*Ozark Vale Valor's Glamor Lass	4-9	305	Oct	274	15	10493	471

§HAMPTONBURGH FARMS, INCORPORATED, GOSHEN, N. Y. ARHT

*Glenburnie Washington's Opal	7-5	221	Dec	678	32	6808	280
*Hamptonburgh Farms Etta	6-9	286	Dec	435	24	8432	404
Hamptonburgh's Conrad's Beth	2-3	203	Dec	477	27	3479	161
Hamptonburgh's Duke Lucy	3-1	214	Dec	462	22	4066	173
s. Hamptonburgh Provost Duke		d. Hamptonburgh Adams Louise					
Hamptonburgh's Provost Charity	3-3	141	Dec	644	28	3238	127
Hamptonburgh's Provost Kate	3-5	74	Dec	703	33	1803	86
s. York Springs F. Provost		d. Hamptonburgh Farms Milly					
Hamptonburgh's Wonder's Moon	2-8	158	Dec	476	28	2610	129
*Horse Shoe Bailiff's Ann	11-5	293	Oct	635	36	10602	508
*Steele Hill Eloise	12-1	297	Dec	681	39	8348	417

§HANSEN, WALTER J., PINE RIDGE FARM, BELLEVUE, OHIO. ARHT

*Pine Ridge Prince's Ellen	3-11	305	Jan	11		7307	398
Pine Ridge Victor's Roberta	2-11	305	Jan	65	4	6443	342

§HASELTON, T. STIN & THOMAS O., LAKE VIEW DAIRY FARM, EUSTIS, FLA. ARHT

Lakemont Peerless Caroline	1-11	365	Dec	83	5	6023	325
*LaViDa Belle of Fashion	#7-0	276	Aug	187	11	7109	355
LaViDa Bright Beanne	3-3	118	Dec	648	33	3021	126
s. Woodacres Bright Meteor		d. LaViDa Lady Beanne					
LaViDa Bright Belinda	2-3	275	Dec	375	24	4704	237
*LaViDa Bright Bonny	3-2	260	Dec	496	25	5953	249
LaViDa Bright Gold	2-4	305	Dec	29	1	7174	292
LaViDa Bright Hornet	2-9	223	Dec	602	33	5162	210
LaViDa Bright Lavina	2-5	305	Sep	174	9	4901	239
*LaViDa Bright Marietta	3-7	212	Dec	780	39	6762	293
LaViDa Bright Mary	2-9	148	Nov	420	18	2545	109
s. Woodacres Bright Meteor		d. LaViDa Lady Mary					
LaViDa Bright Miriam	2-10	153	Dec	634	35	3355	169
s. Woodacres Bright Meteor		d. LaViDa Lady Miriam					
LaViDa Bright Peeress	2-1	305	Dec	29	1	5150	246
LaViDa Bright Violet	2-5	172	Dec	463	26	3060	145
s. Woodacres Bright Meteor		d. LaViDa Lady Violet					
LaViDa Duchess Primrose	2-7	249	Dec	443	29	5040	259
LaViDa Duchess Rosalie	2-8	192	Oct	546	27	3992	170
*LaViDa Lady Bella	5-4	305	Aug	9		6650	365
LaViDa Lady Betty	3-4	282	Dec	400	25	4904	245
*LaViDa Lady Marose	8-7	195	Dec	915	47	7566	302
*LaViDa Lady Miriam	6-1	305	Nov	10		9920	427
LaViDa Lady Priscilla	3-11	111	Dec	639	36	2635	125
s. Riegeldale Emory's Noble		d. King's Silver Princess					
*LaViDa Lady Reba	4-11	183	Dec	502	26	4796	221
s. Riegeldale Emory's Noble		d. Jumbo's Rosebud of Hop Yard 2d					
*LaViDa Lady Roxanne	5-1	305	Oct	325	18	8562	458
LaViDa Lady Starlight	2-10	305	Sep	172	9	4376	227
LaViDa Lady Vanita	3-7	245	Dec	558	33	5932	284
LaViDa Lady Viola	3-3	258	Dec	461	24	4965	222
LaViDa Princess Bagatelle	3-5	195	Dec	319	21	2596	135
*LaViDa Princess Golda	4-8	243	Nov	494	26	6172	291
LaViDa Princess Lana	3-1	213	Dec	582	36	5028	236
*LaViDa Princess Mimi	5-9	101	Dec	938	49	3360	156
s. LaViDa Poppy's Crown Prince		d. LaViDa Jeweller's Mistletoe					
*LaViDa Princess Pat	5-2	291	Dec	457	34	8088	454
*LaViDa Princess Rosemary	6-11	166	Nov	633	33	4989	236
LaViDa Queen Wilma	2-6	213	Dec	748	36	5881	248
Quail Roost R. R. Foxy	3-8	305	Sep	160	8	7142	363

§HIGHT, H. E. & FRANCIS, SUGAR CITY GUERNSEY FARM, NYSSA, OREGON. ARHT

Lord Dan Gen's Lady	1-11	298	Oct	392	22	7213	342
*Sugar City Cavalier's Trinkets	5-4	116	Oct	1012	41	4324	187
s. Charlescote Cavalier		d. Monarch's Trixie of Sugar City					
*Sugar City Golden Marie	4-2	97	Oct	941	36	3291	143
s. Curtiss Candy Golden Curtiss		d. Joy's Pride of Sugar City					
Sugar City Kilroy Special	3-1	75	Oct	958	40	2507	105
s. Westlynn Kilroy		d. Sugar City's Royal Splendor					
Sugar City Noble Novel Maid	1-11	274	Oct	431	22	7422	322
Sugar City Noble Novelty Maid	1-11	308	Oct	597	29	9084	399
Sugar City Noble Primrose	2-1	131	Oct	795	28	4048	159
s. Sugar City Curtiss Noble		d. Joy's Pride of Sugar City					
Sugar City Noble Sunshine	1-11	142	Oct	732	32	3875	165
Sugar City Norman's Susan	1-11	305	Jul	392	20	8711	409
*Sugar City Norman's Susan	3-0	45	Oct	1073	46	1521	65
s. Westlynn Norman		d. Sunbeam Z. of Sugar City					
Sugar City Norman's Twilight	2-0	189	Oct	886	29	6562	282
*Sugar City Silken Baby	3-11	90	Oct	936	38	3209	128
s. Prestdale Phyl's Loyal		d. Twin Springs Sunshine					
*Sugar City Sugar's C. Pest	4-3	194	Oct	751	39	7111	321

§JENKINS, C. L. & SUSAN LEE & MOY, JUDITH, JULIUS & KATHLEEN, GOLDEN HILLS FARM, PERU, IND. ARHT

Elm Spring Eileen	3-4	173	Dec	823	46	6393	309
s. Wey Acres Aubrietia's Grandee		d. Elm Spring Lassie Elaine					
*Golden Hills Donna Beulah	4-10	96	Dec	1256	63	4208	195
s. Maple Lane Lucille's Pharaoh		d. Starr Farm Bara Belle					
*Golden Hills Juan Janice	4-5	171	Dec	724	40	5614	277
s. Starr Farm Don Juan		d. Starr Farm Miss Jealousy					
Golden Hills L. Connie	2-3	305	Sep	119	4	7260	327
*Golden Hills L. Daisy	3-10	365	Nov	167	11	11021	593
Golden Hills Levity Winsome	3-10	365	Nov	237	12	11245	546
Golden Hills L. Jennie	2-3	305	Aug	257	11	6858	281
*Golden Hills L. Jennie	3-3	76	Dec	713	29	2123	85
s. Boulder Bridge Lancelot		d. Golden Hills S. Joanne					
*Golden Hills L. Ruby	4-3	337	Dec	549	28	9447	434
Golden Hills Miss Barbara	2-9	365	Aug	114	5	9958	474
*Golden Hills Miss Barbara	3-10	95	Dec	1033	47	3531	166
s. Langwater Monopoly		d. Starr Farm Bara Belle					
Golden Hills Miss Mitzie	3-1	365	Dec	165	11	9707	533
Golden Hills Miss Orpha	3-5	133	Dec	883	37	4428	197
s. Langwater Monopoly		d. Commando's Opanline					
Golden Hills Miss Roberta	2-3	153	Dec	596	28	3669	172
s. Langwater Monopoly		d. Rader Neptune's Ruth					
*Golden Hills Miss Sylvia	4-10	140	Dec	555	33	3891	210
s. Langwater Monopoly		d. Perego's Sybil					
Golden Hills M. Linda	3-11	305	Sep	274	15	9177	445
Golden Hills S. Beauty	2-10	55	Dec	1157	39	1990	68
s. Wey Acres Levity Sheik		d. Leahaven Brilliant					
Golden Hills S. Becky	3-7	130	Dec	841	39	4159	179
s. Wey Acres Levity Sheik		d. Leahaven Brilliant					
*Golden Hills S. Bernice	6-3	322	Dec	673	32	13236	546
*Golden Hills S. Corrine	4-11	79	Dec	1189	54	3139	160
s. Wey Acres Levity Sheik		d. Starr Farm Miss Cynthia					
Golden Hills S. Deloras	2-4	77	Dec	688	33	1726	79
s. Wey Acres Levity Sheik		d. Brown Farm Deloras					
Golden Hills S. Janet	2-2	92	Dec	781	42	2489	121
s. Wey Acres Levity Sheik		d. Golden Hills Juan Janice					
*Golden Hills S. Noreen	6-8	103	Dec	1254	52	4815	230
s. Wey Acres Levity Sheik		d. Kenfleur's Nora Alert					
*Golden Hills S. Rosalee	5-5	175	Dec	840	39	6033	264
s. Wey Acres Levity Sheik		d. Starr Farm Lucky Rose					
Golden Hills S. Sheila	2-9	83	Dec	795	38	2244	102
s. Wey Acres Levity Sheik		d. Starr Farm Levity Serene					
Happy's Flower Girl	7-11	61	Dec	926	31	1950	75
s. South Wind Gabby's Happy		d. Kingster's Ruby					
*Lazy River Rosa	7-1	263	Dec	724	38	10555	460
*Leahaven Brilliant	10-5	362	Dec	340	16	12313	549
*Starr Farm Miss Jealousy	7-5	98	Dec	1082	58	3706	200
s. Langwater Monopoly		d. Jessie of Sylvan Glade					
Starr Farm S. Diamond	3-1	126	Dec	838	36	4228	167
s. Wey Acres Levity Sheik		d. Starr Farm Val Dian					
*Valley Grove Suella	5-1	144	Dec	728	33	4894	221
s. Kingendale Levity's Alert		d. Ver-Lo-Lew Lillian					

JOHNSON, CHARLES F., DINSMORE, FLA. ARHT

¶Cameron's Princess Juanita	6-3	65	Nov	1040	43	2402	100
s. Dinsmore Gardener		d. Cameron's Royal Princess					

§KINGEN, DARIUS & SON, KINGENDALE GUERNSEY FARM, MUNCIE, IND. ARHT

Fairy V of Topview	2-7	94	Nov	636	34	2303	125
s. Kingendale Levity's Victory		d. Rose Rich of Topview					
Honey's Heartease of Topview	5-11	267	Nov	458	27	8994	477
Kingendale Champ's Song	2-4	44	Nov	1040	41	1423	57
s. Kingendale Levity's Champ		d. Kingendale Levity's Blue Bird					
*Kingendale F. Pride	5-10	305	Nov	307	16	9045	425
Kingendale F. Recollection	2-5	81	Nov	919	51	2721	133
s. Lone Elm Federal		d. Kingendale Princess Betty					
*Kingendale F. Violet	#5-4	292	Oct	328	18	9481	494
Kingendale Leader's Flo	2-10	102	Nov	973	36	3664	136
s. Franchester Handy Leader		d. Sunnydale Lyric					
*Kingendale Levity's Faithful	4-7	365	Nov	243	17	9245	519
*Kingendale Levity's Gem	5-5	180	Nov	787	38	5891	265
Kingendale Levity's Grace	2-6	157	Nov	598	37	4273	203
*Kingendale Levity's Lew	7-0	216	Nov	688	49	8432	454
Kingendale Levity's Meadow	2-3	69	Nov	694	38	1842	96
s. Gayoso Levity Crown		d. Princess' Betty Violet					
Sue V of Topview	2-5	305	Jun	17	1	7072	413

§KJOME, OLAF J. & SONS, VALLEYLAND FARM, SPRING GROVE, MINN. ARHT

*Alford Noceleau's Colette	12-8	359	Oct	544	33	10721	475
*Boulder Bridge F. Agate	#5-7	291	Aug	226	10	8102	367
*Boulder Bridge L. Bittersweet	#4-3	300	Aug	224	11	7730	361
Gena of Pine View	2-5	98	Oct	599	29	2135	96
s. Valleyland Count		d. Tessa of Pine View					
*Lorette of Shady Lawn	6-5	123	Oct	903	40	4231	166
s. Boulder Bridge Oracle		d. Shady Lawn Polly Ann					
Pine Knoll Maida	2-5	234	Oct	623	35	6458	307
Valleyland Blossom	2-1	281	Oct	340	25	6254	349
*Valleyland Bluebell	8-6	305	Oct	391	22	8837	400
*Valleyland Dairymaid	8-11	182	Oct	793	39	7022	314
s. Boulder Bridge Oracle		d. Boulder Bridge Prestige					
*Valleyland Daisy	7-3	305	Aug	175	8	8908	444
Valleyland Emerald	#2-3	295	Aug	310	19	6398	309
*Valleyland Flower	3-3	211	Oct	347	24	5017	304
s. Fairlawn Hornet's Resolute		d. Valleyland Fern					
Valleyland Flute	2-5	70	Oct	753	40	1635	86
s. Flying Horse Lute's Colonel		d. Boulder Bridge C. Adelaide					
*Valleyland Gentle	3-5	253	Oct	547	32	7159	353
*Valleyland Iris	3-2	231	Oct	514	22	7323	318
*Valleyland Monogirl	3-6	156	Oct	791	43	5382	265
*Valleyland Pollyanna	5-10	305	Jun	482	24	9023	420
Valleyland Rhea	2-7	265	Oct	544	31	7367	354
Valleyland Rose	2-9	305	Jun	66	3	6081	302
Valleyland Trillium	2-3	232	Oct	614	31	5728	256

KLODE, EMIL R., ESTATE, KLODE FARMS, EAGLE, WIS. ARHT

*¶Klode's American Beauty	4-10	266	Dec	522	35	9716	446
¶Klode's Grandee Susan	2-3	365	Nov	49	2	13060	518
Klode's Lady Amor	2-3	305	Sep	127	6	5492	287
¶Klode's Levity Beth	2-5	305	Oct	228	12	7480	356

Klode's Levity Ella	2-3	38	Dec	697	32	852	40	
s. R. Lane's Levity Liberator		d. Klode's Donna June						
Klode's Levity Shirley	2-1	58	Dec	640	30	1222	53	
s. Klode's Levity Revelation		d. Klode's Esther						
Klode's Little Peg	2-4	61	Dec	968	43	1910	85	
s. Klode's Ellen's H. Colonel		d. Klode's Peggy						
*¶Klode's Lorraine	#4-10	274	Nov	32	1	10695	441	
*¶Klode's Lucky Maid	3-11	305	Sep	103	5	8573	373	
¶Klode's Queen Mary	2-10	305	Sep	270	16	5556	316	
LANGFORD, L. C., LANGFORD'S HERMITAGE VIEW FARM, HERMITAGE, TENN. ARHT								
*¶Belmont View Primer's Elaine	5-1	188	Nov	1055	56	7650	405	
¶Dolly Flame	5-10	42	Nov	1520	67	2148	95	
s. Pondale's Memory		d. Corsican's Frances Dolly						
¶Hermitage View Laddie's Cupid	3-1	317	Nov	592	32	9255	472	
¶Hermitage View Laddie's May Day	3-0	239	Nov	680	37	6942	360	
*¶Hermitage View Maxim Melba	5-10	294	Nov	928	50	12089	596	
*¶Hermitage View Monarch's Poppy	4-4	90	Nov	917	59	2934	162	
s. Cesor Mercury's Monarch		d. Lynbeth's Playmate's Lassie						
¶Hermitage View M. P. Daisy	2-9	342	Sep	568	33	8603	444	
¶Hermitage View M. P. Moonbeam	2-9	365	Aug	91	5	9853	485	
*¶Hermitage View M. P. Moonbeam	3-11	26	Oct	1195	52			
s. Lynbeth's Melba's Premier		d. Hermitage View Maxim Melba						
¶Hermitage View Royal Bea	2-8	47	Nov	1231	55	1851	83	
s. Riegeldale Max's Royalist		d. Trailside's Beth						
¶Hermitage View S. Babe	2-9	156	Nov	1016	48	6054	283	
¶Hermitage View S. Dahlia	2-7	341	Oct	469	27	7172	363	
¶Hermitage View S. Gay Dot	2-11	246	Nov	692	38	7186	360	
¶Hermitage View S. Melbetta	2-3	260	Nov	816	47	8395	429	
¶Hermitage View S. Melbretta	2-3	263	Nov	768	41	8181	404	
¶Hermitage View S. Oriole	2-10	315	Nov	481	34	8789	487	
¶Hermitage View S. Petunia	3-0	77	Nov	1198	60	3216	148	
s. Fairlawn K. Senator		d. Hermitage View Red Goldie						
¶Hermitage View S. Velera	2-5	365	Nov	241	16	8399	466	
*¶Lynbeth's Playmate Allene	7-9	365	Nov	542	39	13291	713	
*¶Lynbeth's Royal Lass	5-8	80	Nov	1306	62	3613	171	
s. Riegeldale Max's Royalist		d. Bayville Maxim's Lass						
¶Robin Roost Patrick's Amber	2-10	188	Nov	799	42	5674	302	
*¶Walker Farms Piper Melinda	3-4	289	Nov	1056	63	12130	620	
§LEBEIS, WALTER A., TUCK-A-WAY FARM, CHIPPEWA FALLS, WIS. ARHT								
Luxerin Matchless Fatima	3-11	305	Aug	397	21	8348	464	
Tuck-A-Way Delightful	2-5	160	Nov	777	39	4989	248	
Tuck-A-Way Estelle	2-2	50	Nov	746	37	1237	62	
s. Meadow Lodge General Squire		d. Tuck-A-Way Etha						
Tuck-A-Way Pert	2-2	305	Nov	18		7812	397	
Tuck-A-Way Princess	2-11	302	Sep	326	17	7702	336	
*Tuck-A-Way Queen Della	4-7	269	Sep	539	28	7767	377	
Tuck-A-Way Rosette	3-8	305	Nov	267	14	10359	457	
Tuck-A-Way Susan	2-4	51	Nov	788	37	1608	77	
s. Meadow Lodge General Squire		d. Luxerin Susan						
Tuck-A-Way Vickie	2-5	183	Nov	535	31	4008	210	
Tuck-A-Way Wanda	2-2	183	Sep	495	26	3740	197	
§LEE, ROBERT C., LEE FARMS, FAR HILLS, N. J. ARHT								
Commodore Eclipse Carol Lee	3-0	184	Dec	548	34	3939	235	
s. Dunwalke Eclipse		d. Commodore Leeder's Carolyn Lee						
Commodore Eclipse Cary Lee	2-1	165	Dec	481	28	3258	157	
s. Dunwalke Eclipse		d. Commodore Leeder Claire Lee						
Commodore Eclipse Judy Lee	2-5	184	Dec	583	33	4155	234	
s. Dunwalke Eclipse		d. Commodore Leeder's Alice-Lee						
Commodore Eclipse Sally Lee	2-9	184	Dec	641	44	4599	277	
s. Dunwalke Eclipse		d. Commodore Secundus Dolly Lee						
*Commodore Leeder Connie-Lee	5-10	301	Oct	554	30	9642	465	
s. Two Brooks Butterfat Leeder		d. Clarheart's Promise						
*Commodore Sampson Dottie Lee	4-8	301	Oct	681	39	10976	551	
Commodore Secundus Beckey Lee	4-5	153	Oct	1106	56	6623	322	
s. Mulhocaway Butterfat Secundus		d. Commadore Thespian's Clara-Lee						
*Commodore Secundus Doris Lee	#4-5	290	Oct	281	15	10727	558	
Commodore Secundus Freda Lee	3-9	214	Dec	777	46	6100	342	
s. Mulhocaway Butterfat Secundus		d. Belle Butterfat of Milestones						
*Commodore Secundus Mary Lee	3-9	238	Dec	682	52	8328	496	
s. Mulhocaway Butterfat Secundus		d. Commodore Thespian's Amy-Lee						
Sterling Eleanor	3-5	300	Oct	633	38	8509	459	
§LEWARK, VERNE A., MR. & MRS. & LAIRD, HAROLD & FAMILY, VER-LO-LEW FARMS, ANDERSON, IND. ARHT								
Ver-Lo-Lew B. Delia	2-6	305	Oct	422	24	6746	298	
Ver-Lo-Lew B. Gracelyn	2-6	305	Oct	64	4	8686	474	
*Ver-Lo-Lew Chum's Daisy	4-6	365	Sep	142	6	14610	689	
Ver-Lo-Lew Margaret	2-2	305	Dec	467	30	8523	464	
Ver-Lo-Lew Roxy's Maxine	1-11	234	Dec	661	30	7105	334	
Ver-Lo-Lew Roxy's Nancy	2-2	228	Dec	924	42	8722	360	
Ver-Lo-Lew Roxy's Patty	2-0	231	Dec	876	47	7883	361	
s. Curtiss Candy Proud Roxy		d. Ver-Lo-Lew B. Tulip						
§LIEBERS, HARRY D., ESTATE, "SKYLINE", LINCOLN, NEBR. ARHT								
Skyline Distinctive's Lotus	2-7	274	Nov	573	38	7265	365	
Skyline High Lyda	2-3	365	Jul	150	9	7043	376	
§LIEBERS, O. H. & SON, "SKYLINE", LINCOLN, NEBR. ARHT								
Skyline Beacon's Scarlet	2-4	116	Nov	680	36	3197	150	
s. Skyline King's Beacon		d. Skyline Distinctive's Vanity						
*Skyline Challenger's Coronet	#6-9	332	Aug	281	14	8135	388	
Skyline Dist. Doretta	3-7	365	Jul	116	7	11192	638	
*Skyline Dist. Doretta	4-9	63	Nov	1240	66	2736	161	
s. McDonald Farms Distinctive		d. Skyline Challenger's Dorreen						
Skyline Dist. Gilda	2-8	232	Nov	709	43	7546	388	
*Skyline Distinctives Arlene	3-4	162	Nov	874	50	6274	297	
s. McDonald Farms Distinctive		d. Triumph's Alberta						
Skyline Distinctive's Babs	2-7	130	Nov	700	38	3681	166	
s. McDonald Farms Distinctive		d. Skyline High Bella						
*Skyline Distinctive's Blend	3-4	365	Sep	74	4	11057	617	
*Skyline Distinctive's Glamour	6-8	116	Nov	817	40	3860	181	
s. McDonald Farms Distinctive		d. Skyline Just Gem						
Skyline Distinctive's Gleam	2-5	195	Nov	718	52	6527	358	
*Skyline Distinctive's Moonbeam	6-5	140	Nov	648	37	3801	191	
s. McDonald Farms Distinctive		d. Skyline Challenger's Monica						
Skyline Distinctive's Reva	2-8	305	Nov	359	23	7826	403	
Skyline Distinctive's Roberta	2-1	365	Jul	216	11	10231	502	
*Skyline Distinctives Twinkle	3-9	106	Nov	1043	43	4279	171	
s. McDonald Farms Distinctive		d. Stringtown Twilight						
*Skyline Distinctive's Valda	3-7	259	Sep	248	14	6556	364	
*Skyline Distinctive's Vanity	#5-10	362	Sep	334	19	8422	413	
Skyline Distinctive's Violet	2-3	344	Sep	601	36	8245	462	
Skyline Dist. Rosetime	2-10	262	Nov	738	40	8633	398	
Skyline Dist Roxie	2-10	74	Oct	1068	44	2752	125	
s. McDonald Farms Distinctive		d. Skyline Triumph's Rosette						
*Skyline Hercules' Radiance	#9-1	283	Sep	356	22	8164	414	
Skyline High Anita	2-2	194	Nov	593	31	5678	252	
Skyline High Audrey	2-4	365	Aug	219	12	8843	457	
*Skyline High Damsel	4-10	122	Nov	624	39	3463	189	
s. McDonald Farms High Skyline		d. Skyline Triumph's Dollie						
*Skyline High Favor	4-10	109	Nov	1078	51	4571	209	
s. McDonald Farms High Skyline		d. Skyline Challenger's Favorite						
Skyline High Gaiety	#3-4	351	Aug	350	25	8879	529	
Skyline High Gilda	2-8	274	Nov	573	37	8083	421	
Skyline High Gingle	2-7	41	Nov	952	46	1256	61	
s. McDonald Farms High Skyline		d. Skyline Distinctive's Glamour						
Skyline High Noonlight	2-5	203	Nov	648	41	6503	289	
*Skyline High Princess	4-10	106	Nov	696	38	2767	147	
s. McDonald Farms High Skyline		d. Triumph Generous Gretta						
*Skyline High Quantity	3-4	365	Jul	265	16	9064	448	
Skyline High Rapture	2-7	199	Nov	625	36	5070	249	
Skyline High Romona	2-4	113	Oct	696	36	3402	148	
s. McDonald Farms High Skyline		d. Skyline Hercules' Radiance						
Skyline High Talent	2-5	305	Nov	213	12	6587	326	
*Skyline High Theda	5-5	106	Nov	846	44	3759	181	
s. McDonald Farms High Skyline		d. Skyline King's Thelma						
Skyline High Treasure	2-7	293	Nov	539	30	7122	358	
*Skyline King's Barbee	7-5	237	Nov	716	40	9461	456	
*Skyline King's Fairy	6-6	95	Oct	1641	74	5126	236	
s. McDonald Farms Skyline King		d. Skyline Challenger's Fancy						
Skyline King's Gift	2-6	150	Nov	669	32	4071	182	
s. Skyline King		d. Duke's Generous						
*Skyline King's Glory	6-1	143	Nov	771	44	4936	253	
s. McDonald Farms Skyline King		d. Triumph Generous Gretta						
*Skyline King's Grace	6-10	305	Sep	212	10	7994	403	
*Skyline King's Gratitude	5-11	365	Sep	115	7	9460	573	
Skyline Kings Lucy	2-3	293	Sep	607	37	7883	409	
*Skyline King's Queen	5-4	365	Jul	156	8	9643	468	
*Skyline King's Rosebud	5-3	79	Nov	859	46	2527	134	
s. McDonald Farms Skyline King		d. Skyline Triumph's Rosette						
*Skyline King's Thelma	6-10	305	Oct	228	14	7640	429	
*Skyline King's Visual	5-3	169	Nov	795	45	6276	298	
s. McDonald Farms Skyline King		d. Pine Manor Majesty's Vision						
Skyline Le Margo	2-5	110	Nov	690	36	3136	147	
s. McDonald Farms Le Skyline		d. Skyline Distinctive's Moonbeam						
Skyline Le Rosana	2-4	239	Oct	633	37	6997	362	
Skyline Le's Alene	2-3	138	Nov	566	40	3222	180	
s. McDonald Farms Le Skyline		d. Skyline Reveller's Alice						
Skyline Le's Flute	2-0	133	Nov	719	41	3719	175	
s. McDonald Farms Le Skyline		d. Skyline King's Loyal						
Skyline Le Sherry	2-5	203	Nov	639	38	5996	309	
Skyline Le's Velma	2-1	191	Nov	506	25	4859	238	
Skyline Pre Chic	2-1	180	Oct	623	38	4703	229	
Skyline Pre Fashion	2-1	148	Nov	652	37	4131	205	
s. McDonald Farms Pre Odessa		d. Skyline Challenger's Favorite						
Skyline Reveller's Beauty	3-4	365	Jul	140	8	8398	433	
*Skyline Traveller's Belle	3-10	305	Jun	429	20	8650	379	
*Skyline Triumph's Valencia	9-11	56	Oct	1597	81	2919	155	
s. Pine Manor Triumph		d. Pine Manor Majesty's Vision						
*Stringtown Twilight	7-7	38	Jul	1566	62	1886	75	
s. Boulder Bridge Footprint		d. Stringtown Tequila						
§MAPLE LAWN FARMS, INCORPORATED, ASHAWAY, R. I.								
Beatrice of Duthie's Farm	#3-3	276	Oct	96	5	7977	383	
s. Scotshman of Brown Hill		d. Sailor's Orchid of Ross Farm						
Deans Mill Lulu	3-8	305	Jul	237	10	8281	350	
*Deans Mill Lulu	4-8	64	Nov	947	39	2698	110	
s. Horse Shoe Beacon		d. Deans Mill Lucky Lady						
Eolia Darline Lady	4-2	174	Dec	815	38	5993	274	
Everbreeze Ruby	4-4	78	Dec	1693	67	4187	184	
s. Horse Shoe Conrad's Dictator		d. Everbreeze Willow Gladetta						
Hurlbutt Homestead Full Moon	3-10	169	Dec	635	32	5154	246	
Maple Lawn Beulah May	4-7	297	Oct	416	24	11180	539	
Maple Lawn Celia	5-0	199	Dec	804	36	7125	319	
Maple Lawn Correa	3-1	89	Dec	1064	45	3380	141	
s. Storrs Brilliant Jeweler		d. Maple Lawn Charm						
Maple Lawn Eulalia	2-2	305	Oct	16		7311	338	
Maple Lawn Gala	3-8	139	Dec	920	45	5111	232	
s. Northern Patsy's Sheik		d. Maple Lawn Ginger						
Maple Lawn Jeweler's Millicent	3-8	149	Dec	1263	60	6699	298	
s. Storrs Brilliant Jeweler		d. Maple Lawn Mavis' Millie						
*Maple Lawn Julia	5-7	165	Dec	887	42	5702	273	
Maple Lawn Justicia	2-4	305	Jul	240	11	6989	340	
Maple Lawn Magnolia	3-3	97	Dec	1020	42	3597	148	
s. Hominy Hill Regent		d. Maple Lawn Mertice						
Maple Lawn Mignonette	3-5	46	Dec	1351	60	1897	83	
s. Hominy Hill Regent		d. Maple Lawn Mertice						
Maple Lawn Regents Leana	2-8	48	Dec	1152	56	1648	77	
s. Hominy Hill Regent		d. Maple Lawn Leana						
Maple Lawn Trillium	2-7	305	Oct	205	14	8200	396	
Maple Lawn Valiant May	2-11	61	Dec	979	46	1994	90	
s. Maple Lawn Valiant King		d. Maple Lawn Beulah May						
Maple Lawn Watchfuls Marlene	2-8	84	Dec	872	44	2473	121	
s. Greenway Watchful		d. Maple Lawn Patriot's Marlene						
M. L. Jasmin	4-1	150	Dec	873	44	5480	247	
s. Greenway Watchful		d. Maple Lawn Judith						
Nobledean Juliette	2-2	107	Dec	772	39	2712	128	
s. Elmstead Foremost Pilot		d. Everbreeze Ruby						
Potowomut Farm Emily	2-11	325	Dec	623	37	8672	460	
Sunflower of Duthie's Farm	3-9	176	Dec	833	44	6216	308	
McCLELLAND, W. T. & SON, SHAMROCK GUERNSEY FARM, TUCSON, ARIZ. ARHT								
¶Chadwick Farm Star Judy	2-11	109	Dec	1126	61	4660	219	
s. Fairlawn K. Lodestar		d. Juno I. of Chadwick Farm						
*¶Discovery's Arline of Idora	9-2	233	Nov	794	42	9632	398	
*¶Goose Valley Lois	7-3	152	Nov	1590	67	9533	393	

**¶Happyholme Ambler's Freesia	4-6	92	Dec	1022	55	3807	190
s. Happyholme Crown Ambler		d. Ellwood Ambler Freesia					
¶Ideal's L. D.'s Blossom	2-8	305	Nov	24	1	11104	520
¶Ideal's Ranchero' Superb	2-7	305	Sep	148	7	11852	574
**¶Ideal's Ranchero' Superb	3-7	42	Dec	1928	93	2693	130
s. Ideal's Ranchero		d. Ideal's May Royal's Superb					
**¶Mira Loma Farm Eloise	8-0	28	Dec	1809	85		
s. Glenholt Grandee		d. Eunice of Thousand Springs					
**¶Ranchito Thelma	7-7	275	Dec	1070	59	11884	578
**¶Riverview's Princess Fashion	11-2	214	Dec	1303	68	11862	491
**¶St. Albans AVBoy's G. G. Heiress	4-1	305	Nov	484	29	11671	648
**¶St. Albans A V Boy's Jigger	9-3	24	Dec	1359	75		
s. St. Albans Actor's Valiant Boy		d. St. Albans Count's Jigger					
**¶St. Albans A V Boy's Maze	8-3	180	Dec	1351	77	9956	476
**¶Shamrock Farms General's Susan	3-7	137	Dec	999	58	5904	289
s. Flying Horse Clara's General		d. Valley Pride's Susan					
¶Shamrock Farms Levity Lustre	2-4	256	Dec	1039	53	10557	460
**¶Valley Pride's Susan	7-4	181	Dec	1240	73	10405	500
**¶Wey Acres Levity Lustre	7-10	285	Dec	987	54	13912	626
§McKITRICK, W. W. & SON & JOHN W., WELCOME-IN FARM, COLUMBUS, OHIO. ARHT							
Braunsdale Ultra Fairless	2-9	143	Dec	857	44	4998	231
Burnt Pond's Star's Bellinda	5-3	85	Dec	1254	61	4030	228
s. Welcome In Oberland Star		d. Burnt Pond's Bellinda					
*Glen Grove Radium's Eve	5-9	113	Dec	807	36	3923	176
s. Welcome In Radium's Forward		d. Glenn Grove Penalope					
*Grain Meadow Oberland's Sylvia	5-2	106	Dec	1131	60	4678	234
s. Welcome In Clara's Oberland		d. McDonald Farms Pre Kristin					
Welcome In Valor Bella	2-1	72	Dec	772	37	1866	91
s. Welcome In Chum's Valor		d. Welcome In Favor Bella					
*Welcome In Valor Electra	4-1	141	Dec	1219	68	6842	322
s. Welcome In Chum's Valor		d. Wethersfield Electra					
Welcome In Valor Nellie May	2-1	78	Dec	1121	51	2893	120
s. Welcome In Chum's Valor		d. Welcome In King's Nellie May					
§MENKEN, ADA & HAROLD D., "COROTOMAN", UPPERVILLE, PA.							
Benton's Heroine	7-2	305	Aug	493	19	11489	473
Corotoman E. Topsy	2-8	305	Sep	85	4	7779	366
Corotoman King's Bettina	2-8	85	Nov	1067	46	3143	141
s. Byer's King Kane		d. Corotoman Rose Lil Chic Bessie					
Welcome In Valor Fan	2-3	365	Jul	50	2	11773	531
§MERRYMAN, JOHN B., "GERAR GUERNSEYS", SPARKS, MD. ARHT							
Thorncroft King's Iodine	3-5	365	Oct	454	30	9676	547
§MOFFETT, FRANK S., KATONAH, N. Y. ARHT							
Pine Hill Charming Elsie	2-2	303	Sep	558	32	7011	330
ODLUM, W. H., ROSEWOOD FARMS, ROSELLE, ILL.							
¶Burton Lane Romulus Royal Fay	2-5	219	Dec	839	42	8059	350
¶Burton Lane's Supreme Teressa	2-11	309	Dec	773	44	10696	538
Norgert's Val Reta	3-7	365	Oct	158	8	9573	463
Rosewood C. Lass	2-9	285	Dec	812	39	8748	398
Rosewood Lady Grace	2-8	298	Dec	606	35	8255	398
Rosewood Lady Willow	2-4	305	Nov	491	31	10501	520
Rosewood Royal Queen	2-5	275	Dec	592	31	7276	337
Rosewood Royal Shirly	2-5	305	Oct	554	30	10642	484
Rosewood V. Dea	3-6	305	Oct	620	29	11921	523
Rosewood V. Fairlawn	3-4	214	Dec	940	48	7872	365
§ORMSTON, FRANK H., MEADOW-GOLD GUERNSEY FARM, SAINT JOHNS, MICH. ARHT							
Cowham Farm S. R.'s Sunny Ann	5-3	204	Dec	744	43	6546	343
*Meadow-Gold A. Christine	5-8	208	Dec	1002	45	10274	424
*Meadow-Gold A. Marie	5-7	231	Dec	572	30	7113	353
*Meadow-Gold A. Serenity	6-3	365	Dec	445	26	17588	827
Meadow-Gold C. Wisteria	2-1	55	Dec	871	41	1583	76
s. Meadow-Gold Imperial Climax		d. Meadow-Gold M. Wyla					
Meadow-Gold Imperial Beauty	2-2	348	Dec	467	26	9075	435
Meadow-Gold Imperial Bonnie	2-2	305	Oct	38	1	7916	342
*Meadow-Gold Imperial Bonnie	3-2	40	Dec	1330	55	1695	72
s. Coldspring's Noble's Imperial		d. Meadow-Gold Buttermaid					
Meadow-Gold Imperial Celia	2-2	199	Dec	484	26	3813	192
Meadow-Gold Imperial Maxine	3-5	199	Dec	663	37	5164	268
Meadow-Gold Imperial Patty	2-1	156	Dec	654	29	3927	166
Meadow-Gold Imperial Rosette	2-2	38	Dec	892	41	1084	49
s. Coldspring's Noble's Imperial		d. Meadow-Gold King's Radiance					
Meadow-Gold King's Pearl	3-1	60	Dec	1241	57	2402	112
s. Lyrene Peggy's King		d. Meadow-Gold Pruddy Prim					
Meadow-Gold King's Radiance	3-4	365	Dec	405	28	9188	491
*Meadow-Gold M. Constance	4-7	154	Dec	805	44	4745	230
*Meadow-Gold M. Winola	4-9	202	Dec	539	31	5207	294
§OSBORNE, H. ARTHUR & FLORENCE, OSBORNE FARMS, CANTON, N. C. ARHT							
Garden Creek Fleurette	#2-10	339	Apr	610	39	7835	455
Garden Creek Gretchen	#2-5	328	Apr	536	30	7966	410
Garden Creek Madona	#2-5	355	Apr	241	15	7645	416
§PHILLIPS, CARMEN H., TOHICKON CREEK FARM, OTTSVILLE, PA. ARHT							
Tohickon Creek Belle	2-1	365	Nov	73	4	11020	526
Tohickon Creek Bud	2-2	84	Dec	776	39	2286	119
s. Sir Designer of Tohickon Creek		d. Tohickon Creek Fleur					
Tohickon Creek Diana	2-1	51	Dec	968	52	1568	84
s. Sir Designer of Tohickon Creek		d. Tohickon Creek Crystal					
Tohickon Creek Fiorella	2-0	89	Dec	919	28	2835	118
s. Sir Designer of Tohickon Creek		d. Pine Hill Fleurette					
Tohickon Creek Flower	2-0	96	Dec	547	27	2080	111
s. Sir Designer of Tohickon Creek		d. Tohickon Creek Flora					
*Tohickon Creek Hattie	3-6	305	Dec	588	35	10714	594
Tohickon Creek Jade	2-1	305	Sep	363	19	5945	307
Tohickon Creek Jendi	2-8	365	Dec	71	3	11265	548
Tohickon Creek Opal	2-1	33	Dec	845	38	889	40
s. Sir Designer of Tohickon Creek		d. Woodacres Supreme Ruby					
Tohickon Creek Pearl	2-11	90	Dec	1206	58	3901	203
s. Sir Designer of Tohickon Creek		d. Woodacres Supreme Ruby					
Tohickon Creek Ruattie	2-1	184	Dec	708	39	5442	261
s. Sir Designer of Tohickon Creek		d. Tohickon Creek Hi-Pattie					
PINGREE, SUMNER, FLYING HORSE FARM, SOUTH HAMILTON, MASS.							
¶Flying Horse Beacon's Lute	3-5	365	Sep	163	11	11214	698
**¶Flying Horse Colonel Buttercup	4-11	308	Dec	867	56	12050	647
**¶Flying Horse Colonel's Belinda	9-3	324	Dec	1016	58	16834	819
**¶Flying Horse Colonel's Betty	5-10	365	Nov	226	14	15800	934
¶Flying Horse Colonel's Daisy	2-9	365	Oct	957	47	15076	709
*¶Flying Horse Colonel's Dorothy	10-0	353	Dec	1101	63	18370	932
¶Flying Horse General Rosemary	2-4	83	Oct	1073	61	2930	161
s. Flying Horse Colonel's Promise		d. Flying Horse Master's Rosemary					
**¶Flying Horse General's Clarise	7-10	334	Dec	1567	80	21436	996
**¶Flying Horse General's Dawn	6-7	107	Dec	1886	116	6886	365
s. Flying Horse Colonel's Promise		d. Argilla Royal Twilight					
¶Flying Horse General's Elena	2-3	241	Dec	848	57	8402	469
¶Flying Horse General's Joy	3-2	197	Dec	1047	68	7760	422
¶Flying Horse General's Julia	2-2	200	Dec	1207	64	7922	395
¶Flying Horse General Valentine	2-4	200	Dec	1256	74	8752	429
**¶Flying Horse Gen. Lucky Girl	3-5	236	Dec	1168	71	12211	627
¶Flying Horse Harmony's Betty	2-4	365	Nov	707	43	13482	738
¶Flying Horse Harmony's Flute	2-3	354	Dec	908	58	12446	659
¶Flying Horse Harmony's Julia	3-7	92	Dec	1329	78	3994	212
s. Flying Horse Melody Master		d. Sterlingold Lady Julia					
¶Flying Horse Harmony's Rose	2-5	249	Dec	1122	60	10009	465
¶Flying Horse King's Violin	3-4	290	Dec	1272	78	13152	701
¶Flying Horse M's Ellen	2-11	365	Oct	30	1	13971	675
¶Flying Horse M's Joy	2-5	71	Dec	1643	83	3586	168
s. Flying Horse Musicmaker		d. Haven Hill Musicmaker					
¶Flying Horse T's Belinda	3-3	358	Dec	946	58	13667	708
**¶Flying Horse T's Lucky	4-9	365	Dec	240	11	18009	795
**¶Tamworth Utmost	8-4	365	Oct	445	21	16972	731
§RAND, JOHN A. & CURTIS G., II, RANDOM GUERNSEYS, SALISBURY, CONN. ARHT							
Random Charity	2-3	305	Nov	26	1	6099	293
Random Charm	3-2	44	Dec	1120	49	1582	69
s. Nyala Beda's Valor		d. Random Charming					
*Random Ellen	3-10	160	Dec	714	38	4960	247
s. Riegeldale Conqueror's Sheik		d. Random Empress					
Random Elodie	2-5	115	Dec	525	23	2522	99
s. Nyala Beda's Valor		d. Random Empress					
Random Favorite	3-9	43	Dec	1284	51	1741	69
s. Nyala Beda's Valor		d. Random Forever					
Random Glamour	2-1	46	Dec	796	30	1153	44
s. Nyala Beda's Valor		d. Random Heroine					
*Random Heroine	3-11	305	Aug	129	7	7268	372
Random Marilyn	3-5	45	Dec	1000	51	1392	71
s. Nyala Beda's Valor		d. Fairholme Maryanne					
*Random Mary	10-6	248	Dec	546	25	8798	361
*Random Primrose	5-7	282	Dec	570	28	10070	441
Random Prioress	2-1	64	Dec	852	33	1778	78
s. Nyala Beda's Valor		d. Random Pride					
*Random Priscilla	4-2	305	Aug	178	9	9691	471
*Random Priscilla	5-2	68	Dec	1219	57	2803	141
s. Riegeldale Conqueror's Sheik		d. Random Pride					
*Random Rosabelle	4-3	305	Dec	36	2	8636	453
*Random Rosina	3-1	305	Aug	232	16	7250	372
*Random Rosina	4-1	67	Dec	1171	51	2642	130
s. Riegeldale Conqueror's Sheik		d. Random Rosilla					
*Random Tina	#4-11	303	Nov	75	5	7878	458
*Random Trinket	10-11	106	Dec	948	44	3983	201
s. Franchester Wildair		d. Mayunsook Tina					
Turkey Ridge D. Lizzie	3-4	153	Dec	721	35	4675	215
s. Llan Fair Count's Designer		d. Turkey Ridge L. V. Liz					
§RUSSELL, E. M., RUSSELLHURST DAIRY, WAPATO, WASH. ARHT							
Lazy Eli Addie	3-4	305	Sep	320	21	7460	425
Lazy Eli Dottie	2-5	276	Nov	592	34	6992	348
Pineval Princess Betty	2-7	242	Nov	514	38	6545	391
*Russellhurst Angelo's Princess	5-5	128	Nov	968	50	5004	257
s. Fircrest Angelo		d. Russellhurst Star Pearl					
*Russellhurst Angelo's Rosalie	4-2	305	Aug	439	25	9618	540
Russellhurst Beauty	2-1	305	Sep	119	6	7944	441
Russellhurst Clara	2-1	72	Sep	1003	37	2504	100
s. Price's Tinkle Cherup		d. Valmere Caroline					
*Russellhurst Rae	4-4	134	Nov	746	44	4518	245
s. Fircrest Angelo		d. Russellhurst Rene					
Russellhurst Ranburly	2-1	153	Nov	565	30	3805	174
s. Price's Tinkle Cherup		d. Russellhurst Rosey May					
*Russellhurst Rene	8-6	250	Nov	808	51	11492	560
*Russellhurst Rill	7-11	281	Nov	863	54	11261	576
Russellhurst Rillann	2-2	219	Nov	621	40	5901	317
Russellhurst Roann	2-2	139	Nov	711	44	3874	195
s. Price's Tinkle Cherup		d. Russellhurst Robby					
Russellhurst Ronella	2-1	305	Aug	547	29	6785	353
*Russellhurst Rosalyn	4-5	172	Sep	932	54	6905	384
*Russellhurst Rubalee	3-5	305	Nov	365	27	9196	524
*Russellhurst Rusella	3-5	305	Nov	464	26	10962	542
*Russellhurst Rustic	4-1	108	Nov	847	55	3971	241
s. Fircrest Angelo		d. Russellhurst Rusty					
*Russellhurst Star Pearl	8-7	254	Nov	611	47	9757	536
SABINE, STEPHEN W., WESTFIELD FARM, GROTON, MASS.							
Westfield A. Almanda	3-1	305	Sep	175	11	7346	414
Westfield A. Apple Blossom	3-5	184	Oct	906	47	6210	296
¶Westfield M. Sunset	2-6	304	Oct	806	50	9623	496
¶Westfield S. Manda	2-7	350	Sep	336	17	8973	485
**¶Westfield Sunstar	3-5	187	Oct	1104	59	8266	384
§SCHRAG, WILLIAM & BONITA, SCHRAGCREST FARM, HEBRON, IND. ARHT							
Schragcrest Anchor's Faithful	2-7	305	Sep	72	4	6229	335
Schragcrest Anchor's Flower	2-1	192	Sep	655	32	4790	236
Schragcrest Anchor's Honey	#1-11	287	May	501	30	6815	348
Schragcrest Anchor's Jessie	2-4	305	Jun	15		7106	353
Schragcrest Anchor's Moonbeam	2-4	297	Sep	741	37	9476	469
*Schragcrest Romulus Dimple	4-1	297	Sep	264	12	7484	393
*Schragcrest Romulus Dolly	4-8	59	Sep	1301	59	2568	116
s. Brooknill Romulus Actor		d. Schragcrest Traveller Moonbeam					
Schragcrest Romulus Lena	3-4	246	Sep	209	9	6150	335
*Schragcrest Romulus Lily	5-3	224	Sep	540	25	6154	304
*Schragcrest Romulus Patricia	3-1	277	Sep	457	23	8390	420
§SEXTON, SALLIE JONES, BRYN DU FARM, GRANVILLE, OHIO. ARHT							
Arnold Farm Honor's Janet	2-3	305	Nov	101	5	7159	338
Arnold Farm Morgan's Honey	2-7	102	Nov	861	38	3327	153
s. Bryn Du Triumph's Morgan		d. Maid's Joy of Arnold Farm					
Arnold Farm Morgan's Lark	2-6	90	Nov	1186	57	3599	169
s. Bryn Du Triumph's Morgan		d. Flossie's Lady of Arnold Farm					
*Bernway Hope	5-3	261	Nov	290	16	7233	359
Bryn Du Angelic	2-4	262	Nov	640	33	8032	358

*Bryn Du Golden Mistress	4-7	305	Nov	309	15	9344	454
Bryn Du Jiffy	2-8	162	Nov	730	47	5654	311
Bryn Du Legacy	2-4	294	Nov	429	27	6922	388
Bryn Du Marvel	2-5	116	Nov	844	44	3536	171
s. Wolvergreen Jason		d. Marymac Gerlee's Mary					
*Bryn Du Maxim's Sybil	5-11	119	Nov	705	35	3870	190
s. Bryn Du Maxim's Damon		d. Bryn Du Golden Sandra					
Bryn Du Prescott's Modesty	2-3	305	Nov	253	12	8750	422
Bryn Du Triumph's Laughter	5-6	305	Nov	54	2	9618	443
*Bryn Du Triumph's Perky	5-11	328	Nov	679	36	11691	619
*Bryn Du Troubadour's Lark	6-3	116	Nov	781	33	3810	183
s. Bryn Du Troubadour		d. Willow Brook Litania					
*Clearland Annetta Jewell	6-9	305	Oct	26	1	10335	523
Cly-Jan's Golden Alicia	3-9	133	Nov	851	45	4835	227
s. Bryn Du Golden Viceroy		d. Cly-Jan's King's Adelline					
Curtiss Candy Proud Grace	2-8	305	Sep	536	30	8508	436
Gold Banner Lady	3-7	365	Aug	363	15	11608	572
Golden Sally	3-0	33	Nov	1047	49	1129	53
s. Bryn Du Golden Prince		d. Hideaway A Snowflake					
*Grove Farm King's Jennifer	5-11	97	Nov	1283	67	4716	234
s. Lockshore Grove King		d. Grove Farm Duke's Jean					
*Grove Farm S. Delores	4-11	305	Oct	50	3	9020	473
*Grove Farm S. Marilea	6-9	305	Oct	425	25	9856	515
*Grove Farm S. Sue	6-5	305	Oct	176	9	11358	583
*Jupiter's Free Denette	8-4	162	Nov	863	51	5748	296
*Lockshore Glamor	6-6	365	Oct	24	1	11606	573
*Marymac Clara Marcheta	7-3	70	Nov	1865	93	4463	228
s. Gay Chieftain of Elgercon		d. Marymac Clara					
*Marymac Gerlee's Lady	6-4	365	Oct	50	3	11001	557
*Marymac Gertrude Jane	5-1	159	Nov	1017	45	6834	328
*Marymac Gertrude Lady	6-11	236	Sep	926	47	11165	572
*Marymac Gertrude Susie	8-7	102	Nov	1326	58	5200	258
s. Gay Chieftain of Elgercon		d. Golden Gertrude of Pengam Farm					
*Olentangy B. Fairmaid	6-3	297	Nov	495	24	10350	550
*Sunset View Dina Lee	8-2	235	Nov	401	21	8039	396
*White Lick Jupiter's Lute	6-2	112	Nov	1120	56	4929	230
s. Chedco Jupiter		d. Rosewald Topsy's Jeanette					
*Woodlark Princess Annie	4-9	121	Nov	964	40	4504	185
s. Green Meads Prince Gabriel		d. Willow Brook's Annabel					

§SHIERLING, P. O. & SONS, SHIERWOOD, WINCHESTER, IND. ARHT

Shierwood Kella	2-3	365	Nov	541	34	10720	559
Shierwood Mauline	2-3	155	Sep	813	37	5180	214
Shierwood Merrirose	2-6	212	Dec	709	34	6774	282
Shierwood Mettie	2-2	305	Oct	282	15	8638	395
Shierwood Mystery	2-5	253	Dec	714	42	8067	365
Shierwood Pattilee	2-4	305	Nov	207	12	8867	438
Shierwood Peck	2-5	297	Dec	574	36	8630	413
Shierwood Pleasant	2-7	182	Dec	717	37	5921	258
Shierwood Pollyanna	2-2	218	Oct	841	38	7795	321
Shierwood Princetta	2-5	238	Dec	675	34	7176	297
Shierwood Priscilla	2-2	279	Dec	629	32	8396	353
Shierwood Spot	2-4	67	Dec	835	45	1914	91
s. Wethersfield Uncle Sam		d. Shierwood Polkadot					
Shierwood Susanna	2-4	200	Dec	604	36	5981	274
s. Wethersfield Uncle Sam		d. Shierwood PriMerry					

§SIESS, FRED & ARTMAN, ALTA, BIG SPRINGS FARM, LEBANON, IND. ARHT

Big Springs B. Carnation Pet	3-5	86	Dec	952	39	3057	137
s. Northern Conrad's Basil		d. Carnation's Pet					
*Big Springs B. Ina	4-5	230	Dec	732	45	9530	441
*Big Springs B. Inez	4-7	85	Dec	1205	52	3749	187
s. Northern Conrad's Basil		d. Big Springs Iris					
Big Springs B. Olivia	2-7	305	Sep	181	9	8232	374
*Big Springs B. Valentine	4-5	139	Dec	698	32	4290	164
s. Northern Conrad's Basil		d. Big Springs Valentina					
Big Springs Esther	3-5	126	Dec	692	37	3413	192
s. McDonald Farms S. Masterman		d. Big Springs Nadine					
Big Springs M. Coralette	3-0	129	Dec	622	33	3950	209
s. McDonald Farms S. Masterman		d. Big Springs Advancer's Cora					
*Big Springs M. Coronet	3-9	217	Dec	497	27	7411	329
Big Springs M. Fancy	3-2	124	Dec	732	37	3480	176
s. McDonald Farms S. Masterman		d. Big Springs Fancy					
*Big Springs M. Julia	4-0	245	Dec	413	23	8022	408
Big Springs M. Lucky Ruthie	3-4	287	Dec	448	28	9244	456
*Big Springs M. Rhoda	4-8	208	Dec	733	36	7279	317
Big Springs M. Royal Ruby	3-0	133	Dec	771	33	4467	182
s. McDonald Farms S. Masterman		d. Big Springs King's Ruby					
Big Springs M. Ruby Bell	2-3	280	Nov	425	26	6753	335
*Big Springs M. Violet	4-10	305	Sep	70	3	9308	447
*Big Springs Nadine	5-10	231	Dec	397	31	6966	370
*Big Springs Snowflake	5-3	305	Dec	60	1	9781	394
Big Springs Snowflower	3-7	67	Dec	1164	45	2497	97
s. Big Springs M. Dictator		d. Big Springs Snowflake					

§SINGLEY, H. D. & H. D., III, SINGLEY GUERNSEY FARM, LITTLE ROCK, ARK.

Hagan's M. C. Rose	2-4	305	Nov	137	7	9225	410
Singley Archie Beauty	2-3	305	Sep	274	15	9401	462
Singley I. K. Hede Lamar	4-4	27	Dec	929	33		
s. Seco Imperial Khedive		d. Cooper's Squire's Laura					
Singley I. K. Mona	3-8	121	Dec	784	41	3434	168
s. Seco Imperial Khedive		d. Oven's Eliza Quinette					
Singley P. A. Carol	2-3	305	Nov	612	35	10217	496
Singley Piper Arline	2-9	218	Dec	757	35	6563	303
Singley Piper Bobby	2-1	47	Dec	1018	39	1502	57
s. Walker Farms Piper Admiral		d. Kelcrest W. K. Barbara					
Singley Piper Bonny	2-5	110	Dec	784	32	2871	131
s. Walker Farms Piper Admiral		d. Singley's I. K. Bonita					
Singley Piper Candy	2-1	30	Dec	852	38		
s. Walker Farms Piper Admiral		d. Kelcrest M. L. B. Carolyn					
Singley Piper Flo	2-3	305	Sep	438	22	8013	440
Singley Piper Flower Girl	2-2	44	Dec	1046	47	1473	66
s. Walker Farms Piper Admiral		d. Singley's I. K. Flower					
Singley Piper Minnie	2-1	305	Dec	243	13	9088	430
Singley Piper Tinkle Bell	2-0	70	Dec	1041	45	2482	109
s. Walker Farms Piper Admiral		d. Cooper's Squire's Bell					
Singley's I. K. Flora	5-5	103	Dec	893	46	3169	151
s. Seco Imperial Khedive		d. Gaylord Jubilant's Flare					
Singley's I. K. Lou	5-1	137	Dec	878	49	4851	238
s. Seco Imperial Khedive		d. Cooper's Squire's Laura					
Singley's Romeo's Lillian	5-2	305	Dec	269	13	12804	594
Wonder States Maud	4-2	306	Dec	498	29	9984	494

§SMITH, I. M., SMITH'S DAIRY, KINARDS, S. C.

*IMS La Noce's Astor	4-5	30	Sep	1363	61		
s. Bournedale Prince La Noce Jay		d. IMS Lady Astor					
IMS La Noce's Maxim Glow	4-9	163	Dec	746	45	5802	307
s. Bournedale Prince La Noce Jay		d. IMS Golden Glow					
Mar Mac Bommer's Fairy	2-2	142	Dec	859	40	4549	201
s. Coldspring's B. R. Bommer		d. IMS La Noce's Astor					
Mar Mac La Noces Actress	3-11	147	Dec	716	44	4483	228
s. Bournedale Prince La Noce Jay		d. IMS Annie Marie					
Mar Mac La Noces Bonnie	3-11	105	Dec	1107	62	4039	195
s. Bournedale Prince La Noce Jay		d. IMS Linder Lee					
Mar Mac La Noces Girly	3-10	149	Dec	685	36	4690	211
s. Bournedale Prince La Noce Jay		d. IMS Sequel Girley					
Mar Mac La Noces Janet	3-2	305	Aug	170	7	10055	500
Mar Mac Leader Angie	2-11	137	Dec	576	37	3605	235
s. Quail Roost Master Leader		d. IMS Annie Marie					
Mar Mac Leaders Beauty	2-11	173	Dec	608	38	5141	264
s. Quail Roost Master Leader		d. IMS Gay Julia					
Mar Mac Leader's Maxim Ann	3-5	152	Dec	680	39	4494	220
s. Quail Roost Master Leader		d. IMS Happy Lady					
Mar Mac Noble Faithful	2-8	122	Dec	914	41	3788	152
s. Locust Grove H. Noble		d. IMS Country Jewel					
Mar Mac Noble Gracy	2-4	122	Dec	897	47	3918	177
s. Locust Grove H. Noble		d. IMS La Noce's Maxim May					
Mar Mac Noble Kathryn	2-4	305	Dec	225	14	10954	574
Mar Mac Noble Prim Rose	2-4	305	Dec	47	2	7685	409

§SPENCER, FRANK E. & ROY E., SPENCER FARM, CHARDON, OHIO. ARHT

Spencer Farm Le Fawn Face	2-5	272	Dec	379	21	5382	241
s. McDonald Farms Le Nigel		d. Spencer Farm Supreme Zara					
Spencer Farm Le Paula	#2-10	323	Jul	45	2	7072	338
*Spencer Farm Noble Rosy	8-0	243	Dec	511	28	7473	326
*Spencer Farm Olaf's Debby	4-4	305	Aug	289	15	7127	363
*Spencer Farm Paula G 2d	#5-3	289	Sep	65	3	5860	299
*Spencer Farm Supreme Austa	#3-10	302	Sep	42	1	6926	283
*Spencer Farm Supreme Deena	#5-4	295	Sep	42	2	6692	305
*Spencer Farm Supreme Dinah	6-6	262	Jul	602	27	7530	340
*Spencer Farm Supreme Paula G.	6-3	242	Jul	681	32	6816	291
*Spencer Farm Supreme Zara	5-7	365	Nov	365	21	8555	456

VELDA DAIRY FARMS, INCORPORATED, TALLAHASSEE, FLA.

*¶Belmont View Ned's Bellflower	6-3	194	Dec	767	42	6685	323
¶Crystal Pond Coleen	3-11	274	Dec	598	32	9249	458
¶Crystal Pond Orilla	4-4	305	Dec	340	20	12203	597
Dairyman R's Lucinda	4-7	115	Dec	814	49	3456	190
s. Woodacres Royal Dairyman		d. Dairyman P's Lucy					
Frosty Ridge Lady Eylene	4-2	119	Dec	1167	44	5170	227
s. Curtiss Candy Prince Charming		d. Gentle Lady of Echo Mead					
Hansenarea P. Condora	2-8	86	Dec	1058	62	2895	166
s. Fra-Mar Pharaoh		d. Hansenarea Conda					
¶Lone Acres Ruby Lou	3-9	208	Dec	539	28	5933	269
Maple Grove's Charity	2-11	68	Dec	1449	57	3062	115
s. Maple Grove's Fore Champion		d. Maple Grove's Charity Lass					
McDonald Farms Jolly Serafina	3-8	116	Dec	834	46	4091	183
s. McDonald Farms High Neptune		d. McDonald Farms High Mystery					
Med O Dale Bounty's Barbara	3-5	82	Nov	1160	48	3291	132
s. Coronation Majestic's Jethro		d. Douglaston Vagabond's Bounty					
*¶Rappahannock's Dimple	6-4	305	Dec	424	21	10833	485
Trewyn's Flora S	3-6	75	Dec	787	37	2210	101
s. Deershorn Idella's Foremost		d. Trewyn's Sally					
Trewyn's Roxanna	2-9	75	Dec	948	44	2532	115
s. Deershorn Idella's Foremost		d. Trewyn's Rex Bell					
¶Victory's Gib of Valley View	9-9	233	Dec	778	33	9842	392
Wilburn High Althea	4-6	85	Dec	990	42	3075	141
s. McDonald Farms High Laird		d. Wilburn Effie's Judith					
¶Wilburn High Anita	4-3	265	Dec	784	50	10753	544
Wilburn High Bella	2-10	85	Dec	973	56	2652	133
s. McDonald Farms High Laird		d. Wilburn Carrie Nella					
Wilburn High Bonnie	3-2	92	Dec	1140	47	3428	163
s. McDonald Farms High Laird		d. Hamhurst Gladstone's Annie					
¶Wilburn High Resa	6-4	297	Nov	291	14	11167	491
Wilburn High Trinket	5-2	54	Nov	1350	66	2367	107
s. McDonald Farms High Laird		d. Wilburn Imperial Opal					

§VOGE, G. CHARLES & SON, WINDY HEIGHTS FARMS, WEST ALEXANDRIA, OHIO. ARHT

Windy Heights Anita	3-6	182	Oct	919	50	7508	372
s. Windale Leader Royal		d. Windy Heights Mary Ann					
Windy Heights Annette	2-5	175	Oct	750	43	5873	273
Windy Heights Dee Dee	2-3	88	Oct	604	31	2112	95
s. Peggy's Taurine Actor		d. Windy Heights Dorette					
Windy Heights Do Do	2-1	94	Oct	653	32	2351	113
s. Windale Leader Royal		d. Windy Heights Dora					
*Windy Heights Dora	11-10	37	Oct	1239	55	1465	65
s. Peggy's Taurine Actor		d. Windy Heights Dream					
*Windy Heights Geneva	3-3	163	Oct	667	41	5332	290
Windy Heights Georgia	2-3	155	Oct	540	32	4045	192
s. Windale Leader Royal		d. Windy Heights Gwendolyn 2d					
Windy Heights Glenna	3-9	305	Sep	400	24	8010	493
*Windy Heights Gwendolyn 2d	11-8	110	Oct	1166	53	4876	230
s. Peggy's Taurine Actor		d. Windy Heights Gwendolyn					
Windy Heights Karen	3-5	144	Oct	947	49	5598	272
s. Peggy's Taurine Actor		d. Windy Heights Kiara 2d					
Windy Heights Ladorette	2-1	302	Sep	631	32	8154	378
*Windy Heights Mary Ann	6-11	268	Oct	899	48	10225	472
*Windy Heights Noble Tulip	3-2	181	Oct	661	34	5373	244
Windy Heights Rhododendron	2-5	228	Oct	566	32	5801	280
s. Windale Leader Royal		d. Windy Heights Taurine Rhoda					
*Windy Heights Tallahasse	4-9	46	Oct	1270	59	1858	87
s. Peggy's Taurine Actor		d. Windy Heights Tulip					
*Windy Heights Tallulah	#3-8	302	Jul	146	7	6768	364
*Windy Heights Tallulah	4-8	49	Oct	1040	46	1707	76
s. Peggy's Taurine Actor		d. Golden S Tulip					
*Windy Heights Taurine Rhoda	6-5	305	Oct	266	12	10624	508
Windy Heights Tess	4-9	305	Aug	340	20	7974	494
Windy Heights Tessie	3-2	222	Oct	644	36	6089	301

Windy Heights T. Peggy	2-3	191	Oct	727	39	6222	285
Windy Heights Ukulele	2-5	171	Oct	539	34	4339	231
s. Windale Leader Royal		d. Windy Heights Ultra					
*Windy Heights Ultra	10-11	203	Oct	945	51	8544	428
*Windy Heights Una	5-9	71	Oct	789	38	1978	95
s. Windale Leader Royal		d. Windy Heights Ultra					
§WALSH, R. J., MR. & MRS., GREEN HILLS FARM, PERKASIE, PA. ARHT							
*Green Hills Frosty	5-5	280	Dec	683	35	10330	470
*Green Hills Glamourous	4-8	263	Dec	812	42	9465	456
*Green Hills Goldie	4-4	305	Aug	11		10720	463
*Green Hills Goldie	5-5	80	Dec	1408	53	3843	153
s. Blakeford Control		d. Green Hill's Daisy Peer					
Green Hill's Haze	2-10	305	Sep	21	1	8927	479
*Green Hill's Haze	3-11	19	Dec	817	35		
s. Fritzlyn Valson		d. Green Hills Fay					
*Green Hills Helleen	4-5	83	Dec	1515	58	4334	189
s. Blakeford Control		d. Green Hill's Belleen					
Green Hills Hestor	4-7	19	Dec	882	46		
s. Blakeford Control		d. Green Hill's Daisy Peer					
Green Hill's Hetta	3-3	365	Nov	298	20	11008	552
*Green Hills Hollette	4-6	92	Dec	1286	53	4153	187
s. Fritzlyn Valson		d. Green Hills' Dorette					
Green Hill's Honeysuckle	2-11	365	Sep	939	43	14387	596
*Green Hills Hope	3-10	365	Nov	109	5	13209	623
Green Hills Iberia	2-5	305	Sep	250	11	8992	422
Green Hills Ida	2-10	126	Dec	804	39	3533	164
s. Fritzlyn Valson		d. Green Hills Gaillardia					
Green Hills Imp	2-11	125	Dec	904	41	4032	173
s. Fritzlyn Valson		d. Green Hills Goldie					
Green Hills Innocence	2-11	153	Dec	774	42	4221	217
s. Green Hills Philosopher		d. Bedminster Juno					
Green Hills Irene	2-5	305	Aug	369	24	8173	419
Green Hill's Iris	2-9	305	Aug	257	13	10337	442
Green Hills Isabel	2-11	144	Dec	857	42	4582	215
s. Curtiss Candy Levity Chum		d. Green Hills Geum					
Green Hills Isadora	2-11	177	Dec	779	39	5586	252
s. Curtiss Candy Lucky Royal		d. Green Hill's Delphinium					
Green Hills Isis	#2-5	363	Dec	699	35	12139	545
Green Hills Julu	2-7	96	Dec	840	44	2761	130
s. Fritzlyn Valson		d. Green Hills Gleam					
Green Hills June Lee	2-10	52	Dec	1294	50	2158	84
s. Leeside Valor		d. Green Hills Gracious					
§WALTERS, HAROLD, LYME GUERNSEY FARM, MONROEVILLE, OHIO. ARHT							
Claribel of Lyme	1-11	305	Oct	61	4	7358	369
*Joyce of Lyme	4-7	236	Nov	805	41	9181	439
Melinda of Lyme	2-6	112	Nov	1020	45	4132	181
s. Olentangy Spring Triumph		d. Argo's Martha of Lyme					
Nella of Lyme	2-7	100	Nov	981	45	3660	152
s. Olentangy Spring Triumph		d. Argo's Netta of Lyme					
*Triumph's Frances of Lyme	7-0	280	Nov	461	22	9377	403
*Triumph's Lois of Lyme	4-8	160	Nov	924	43	6931	291
s. Villa-Way Triumph		d. Lou of Lyme					
*Triumph's Mazy of Lyme	6-4	221	Nov	1125	41	10762	423
WHITE, MOLLY L., GAYHEAD GUERNSEY FARMS, COXSACKIE, N. Y.							
¶Gayhead's Alpha Fame	#3-8	304	Aug	949	47	11084	537
¶Gayhead's Alpha Folloy	3-7	305	Jul	90	5	7190	414
¶Gayhead's Alpha Nance	2-10	365	Sep	68	3	9231	486
*¶Gayhead's C. Ballerina	#4-8	301	Aug	723	40	10044	517
*¶Gayhead's Cordelia	#4-10	284	Aug	1081	53	11463	533
¶King's Queenie of Gayhead	#2-10	286	Aug	911	50	8984	431
§WILSHUSEN, THEO., PRAIRIE VIEW FARMS, IONIA, MO. ARHT							
Gaylord's Gay Trophy	3-8	305	Aug	345	19	7734	412
Hermosa Rae Lass	7-8	305	Aug	254	13	8814	483
Prairie View Betty's Baby Joy	2-2	305	Jul	237	13	5098	269
Prairie View S. I. Sunshine	2-5	202	Oct	537	32	4723	249
§YAKIMOFF, NATHAN, FLORENCE & NATALIE, PINE HILL FARM, KATONAH, N. Y. ARHT							
Corbett Farm Polly	2-5	305	Jul	150	9	6947	359
*Corbett Farm Polly	3-5	89	Nov	996	50	3141	139
s. Pine Hill Spatula		d. Greystone Charming Polly					
*Golden Presto's Premier	10-4	305	Nov	25	1	11330	540
*Pine Hill Agnes Charm	8-0	78	Nov	1069	50	3083	144
s. Caumsett Airman		d. Agnes Advancer of Pine Hill					
Pine Hill Agnes Jonquil	2-4	131	Nov	607	30	3294	150
s. Pine Hill Charlotte's Peer		d. Agnes Advancer of Pine Hill					
Pine Hill A. Jess	2-8	244	Nov	669	28	7221	306
Pine Hill A. Lady	3-5	82	Nov	1065	49	3159	145
s. Pine Hill Airmale		d. Milady of Ambassador					
Pine Hill Charming Agnes	3-2	244	Nov	695	34	6714	320
Pine Hill Charming Carnation	2-4	75	Nov	729	36	1926	96
s. Pine Hill Charlotte's Peer		d. Pine Hill Agnes Carnation					
Pine Hill Charming Margo	2-4	96	Nov	700	31	2441	100
s. Pine Hill Charlotte's Peer		d. Pine Hill Maggi					
Pine Hill Peerless Jeanne	2-2	162	Nov	758	33	5036	212
Pine Hill Peerless Lass	2-5	71	Nov	750	34	2044	94
s. Sportsman's Earnest Peer		d. Waldorf Dandy Girl's Lass					
Pine Hill Peerless Levity	3-2	178	Nov	758	36	5616	227
Pine Hill Peerless Marcella	2-1	137	Nov	720	33	3949	171
s. Sportsman's Earnest Peer		d. Ratcliffe Manor Marcella					
*Pine Hill Peerless Pamela	4-0	42	Nov	1796	90	2435	122
s. Sportsman's Earnest Peer		d. Golden Presto's Premier					
Pine Hill Peerless Patricia	2-5	73	Nov	886	39	2421	108
s. Sportsman's Earnest Peer		d. Ring-Win King's Patina					
Pine Hill Peerless Queenie	2-2	61	Nov	1017	43	2169	92
s. Sportsman's Earnest Peer		d. Sportsman's Royal Queen					
Pine Hill Peerless Rosie	3-6	70	Nov	1047	52	2685	134
s. Sportsman's Earnest Peer		d. Lottie's Princess Anne Rose					
Pine Hill Peerless Valorie	2-5	273	Nov	534	27	7406	371
Pine Hill Peerless Wilma	2-3	244	Nov	676	35	7007	320
Pine Hill Sparkle Ann	2-8	305	Oct	222	11	8479	389

OFFICIAL HERD IMPROVEMENT RECORDS

C following Days in Milk indicates that calving requirements were met.

OWNER AND RECORD	Age	Days In Milk	Lbs. Milk	Lbs. B. Fat
ALABAMA				
MORTON, J. T., MR. & MRS., BLUE SPRINGS FARM, CROPWELL				
Cotaco Bens Sonsie	5-2	305-2X	5657	219
s. Riegeldale Ben's Ferdinand		d. Churn Creek's Honor's Sonsie		
PEINHARDT, CARL A., EDGEWOOD, CULLMAN				
Edgewood Jita	5-1	272C-2X	6970	309
s. Riegeldale Ben's Louis		d. Jill's Princess of Edgewood		
Edgewood Princess Holliamber	4-1	305C-2X	7498	322
s. Klondike Hollirambler		d. Jill's Princess of Edgewood		
ST BERNARD COLLEGE, PLACID OAKS FARMS, SAINT BERNARD				
Maggie Roses Nancy	7-11	305-2X	9931	504
s. Riegeldale Ferd's Narator		d. Prince's Maggie Rose		
Narators Louella	7-8	305-2X	8668	405
s. Riegeldale Ferd's Narator		d. Mt. Meadow's Lettie		
St Bernards Grace	4-6	365-2X	13615	651
s. St. Bernard's Victor		d. Hazeldean Grace		
Louella of St Bernard	3-0	349-2X	9730	448
s. Sky Brook Rose Prince's Edward		d. Narator's Louella		
Alberta of St Bernard	4-4	305C-2X	10074	460
s. St. Bernard's Victor		d. Maggie Rose's Nancy		
Wilgorlan Farms Darlene	2-2	365-2X	7431	379
s. Hominy Hill King's Courageous		d. Chedco Duchess		
Placid Oaks Agnes	2-7	305-2X	7430	367
s. St. Bernard's Stephen		d. Maple Grove Phoebe		
Placid Oaks Alice	2-2	305C-2X	6908	338
s. Foremost St. Bernard		d. Josephine's Adeliza		
ARIZONA				
ARIZONA, UNIVERSITY OF, TUCSON				
U of A Grangers Eldorena	7-2	279C-2X	6704	319
s. McDonald Farms Granger		d. U of A Lubas Eldorene		
U of A Grangers Eldorix	5-2	195C-2X	4237	209
s. McDonald Farms Granger		d. U of A Lubas Eldorene		
U of A Grangers Surradine	5-2	292C-2X	6538	274
s. McDonald Farms Granger		d. U of A Surrogate's Elladine		
U of A Warriors Eldorena	3-1	292C-2X	7652	398
s. Welcome-In Warrior		d. U of A Granger's Eldorena		
U of A Warriors Bi Eldorena	2-1	301C-2X	8889	390
s. Welcome-In Warrior		d. U of A Granger's Eldorena		
AUSTIN, ALFRED W., LOMALITA FARMS, SCOTTSDALE				
Happyholme Regal Lucybond	8-2	305C-2X	5396	253
s. McDonald Farms Aristocrat		d. Bondwick's Lucy		
Happyholme Regal Roylene	6-4	305C-2X	7172	395
s. McDonald Farms Aristocrat		d. Happyholme Pharaoh's Roylene		
Rocky Home Fames Dolly	7-1	305-2X	10183	527
s. Western Glow Royal Fame		d. Dorella King's Dorothy		
Coopers Actors Ink	4-10	305-2X	8035	388
s. Cooper's Actor		d. Cooper's Ink		
Cameos Maxine	3-5	305C-2X	6747	307
s. Western Glow Gloria's Cameo		d. Lucy Mae's Butterfat Queen		
CARTWRIGHT, R. JACK, SUN VALLEY GUERNSEYS, PHOENIX				
Sun Valley I Deborah	3-7	365-2X	10096	515
s. Nyala Supreme Independent		d. Sun Valley Nobel's Lady		
Sun Valley Dainty	3-8	305C-2X	7190	322
s. Sun Valley Pat		d. Sun Valley Lita		
Sun Valley H Snowhite	2-8	365-2X	9774	496
s. Nyala Prince's Horatius		d. Gaynello's Snowball		
Sun Valley Cassie	2-3	365-2X	7089	340
s. Arizona Farms Governor		d. Santa Rita Lily		
McCLELLAND, W. T. & SON, SHAMROCK GUERNSEY FARM, TUCSON				
Riverviews Polly	8-10	331-2X	7952	327
s. Wandamere Phylip		d. Buck-Mor Dimple		
Welcome In Advance Hollara	6-8	365-2X	10359	442
s. Langwater Advance		d. Bethany Wistar's Hollara		
Riverview Generals Madonna	6-1	365-2X	11216	541
s. Flying Horse Clara's General		d. Riverview's Princess Fashion		
Cache Meadow Clothilde	4-8	365-2X	8252	383
s. Wandamere Phylip		d. Cache Meadow Calico		
Gem View Faithful	5-9	305-2X	9175	420
s. Fran-Ell Queen's Sammy		d. Gem-View Faith		
Shamrock Farms Carmel	2-6	305-2X	5725	333
s. Phyllad		d. Riverview Colorful Carmelita		
Shamrock Farms Cherubs Madge	2-4	365-2X	8757	430
s. Wyno Beau's Cherub		d. Riverview's General's Madge		
RASKOB, J. J., JR., NIHIGHAN FARM, TUCSON				
Arizona Farms Mione	6-3	305C-2X	8396	454
s. Might-be of Arizona Farms		d. Arizona Farms Mae Betty		
Valmere Princess	5-4	288C-2X	8388	430
s. Chicona Lucifer Y		d. Pippa of Chicona		
Matapa Consul Sherry	6-3	305C-2X	6437	285
s. Circle L Consul Boy		d. Matapa El Toro's Sharon		
Nihighan Goldie	3-5	305C-2X	8507	397
s. Gaylord Kingmead's Famous		d. Krum's Contender's Stella		
Nihighan Galeen	4-6	305C-2X	8243	358
s. Gaylord Kingmead's Famous		d. Hominy Hill Doreen		
ARKANSAS				
ARKANSAS, UNIVERSITY OF, FAYETTEVILLE				
Uark Pipers Katrina	2-1	305-2X	6992	318
s. Gayoso Queen's Piper		d. Uark Showman's Karen		

$1712 MORE

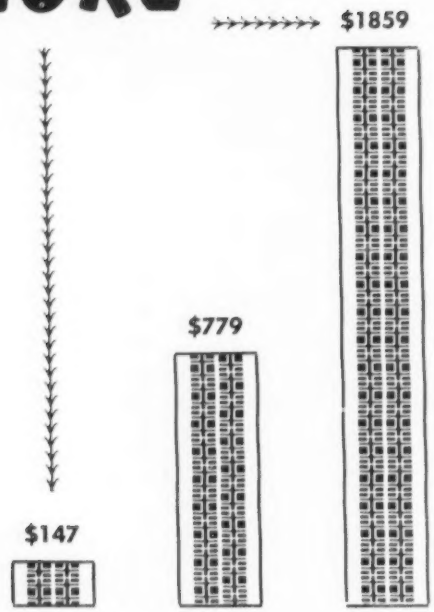

FOR PRODUCTION-PROVED SIRES!

JUST LOOK AT THE FIGURES ABOVE! If ever anything said that Guernsey breeders need official testing programs, this is it! If you have even the slightest notion of selling bulls for anything but beef, then you'd better be sure your herd is on official test. The proof is in the figures, based on an accurate analysis of 1955 auction sales. They show that sires with five or more officially-tested daughters sold for no less than **$1712 more** than those without either officially-tested daughters or dams, and for $1080 more than those with tested dams but no tested daughters. There's no doubt about it — **it pays to test!**

Put YOUR Herd On Test, Today!

THE AMERICAN GUERNSEY CATTLE CLUB
PETERBOROUGH, NEW HAMPSHIRE

ARKANSAS TUBERCULOSIS SANATORIUM, STATE SANATORIUM
Levity Drummers Pet 3-8 305C-2X 6282 247
s. Curtiss Candy Levity Drummer d. Chesterluck Levity Patsy
BAILEY, LEONARD & CHARLES, FORT SMITH
Baileys Peers Susan Susanna 6-3 263-2X 6377 294
s. Wethersfield Peer d. Arkansas King's Rex's Susan
DORTCH, ROBERT L., ROLDO DAIRY FARM, SCOTT
Flying Horse Majestys Lucky 2-2 305-2X 4970 247
s. Flying Horse Prim's Majesty d. Flying Horse T's Lucky
Kitchener B Jane 2-6 305-2X 7021 330
s. Kitchener Fashion's Brilliant d. Kitchener Fearless Judy
ERWIN FARMS COMPANY, INCORPORATED, CONWAY
Penbart June's Jane 3-2 227-2X 5025 278
s. Sunset Glow Imperial d. Sunset Glow June
Penbart May's Maizie 2-10 233-2X 4209 212
s. Sky Brook Medford's Flash d. Belnemus Max May
WINN, JAMES A. & SON, WINDY ACRES FARM, NORTH LITTLE ROCK
Arden Noble Blade 3-7 305-2X 7401 361
s. Quail Roost NoMax Hero d. Langvalley Meadow Blade
Uwharrie R V Zeta 3-6 305-2X 7782 382
s. Innisfree Royal Valor d. Northern F Azalea

CALIFORNIA

BURGER, ALBERT, BURGER'S PLACE, SEBASTOPOL
Burger's Place Star's Tiny 2-2 215-2X 5111 283
s. Tarbell Gallant Western Star d. Dorella Darby's Tulip
Matapa El Toro's Seloma 8-5 214C-2X 7976 406
s. Matapa Goldie's El Toro d. Matapa Lou-Boy's Selma
CALIFORNIA STATE POLYTECHNIC COLLEGE, SAN LUIS OBISPO
Polytechnic Regal Quinet 3-3 305-2X 10166 516
s. Happyholme Regal Fearless d. Polytechnic Jepson Quinet
CLEVER, GEORGE H., CLEVERLANDS, TRACY
Cleverlands Mistress Zoe B 4-5 305-2X 9007 406
s. Western Glow Royalmost d. Cleverlands Royal Zoe
FARNSWORTH, HOWARD G., DORELLA FARM, PLANADA
Dorella Elects Stella 10-3 365-2X 11018 549
s. Chuckanut Elect d. Dorella Royal's Suki
Dorella Soldiers Penlope 4-0 365-2X 8000 442
s. Dorella Rival's Soldier d. Dorella Elect's Pearl
JESSUP, ROGER W., ROGER JESSUP CERTIFIED FARM, GLENDALE
Sun Glow Amy 7-1 275C-2X 11523 549
s. Valley Gem Houdini d. Tamorac's Amy
RWJs Masters Johnetta 3-4 244C-2X 7462 447
s. Flying Horse Master's Don d. Johnetta of Busy Acres
RWJs Masters Pauline 3-6 212-2X 6740 280
s. Flying Horse Master's Don d. Brays Island Pauline
KERN COUNTY UNION HIGH SCHOOL, BAKERSFIELD
Western Glow Merry Maid 6-2 305C-2X 10538 472
s. Western Glow Marymost d. Western Glow Royal Maid
Dorella Archers Biddy 3-4 296C-2X 8257 397
s. Douglaston Baron Archer d. Dorella Guardsman's Buelah
Kerndale Sprays Alice 2-10 305-2X 10014 483
s. Douglaston Baron Archer d. Dorella Guardsman's Spray
LITTLE, IRVIN L., FOLLY FARM, GRIDLEY
Few Acres Mashers Missette 2-6 305-2X 6792 327
s. Melody Acres Masher d. Hale's Nugget Danette
McCRACKEN, F. W., WALNUT CREEK GUERNSEY FARM, TRACY
Walnut Creek S. M. Maya 3-11 305C-2X 9903 526
s. Walnut Creek Sand Man d. Vernalis Kona
RASMUSSEN, WILLIAM J., "SARIVAL GUERNSEYS", SANTA BARBARA
Wescons Norbeaus Senatora 5-4 365-2X 9364 479
s. Hill Girt Norbeau d. Wescon's Gracious Claremont
SCHMID, JOHN, BAY MEADOW FARM, SANTA CLARA
Bay Meadows Doreen 5-5 305C-2X 11538 570
s. Happyholme Gay Aristocrat d. Bay Meadow's Daisy
Bay Meadows Crete 4-8 365C-2X 11052 665
s. Happyholme Gay Aristocrat d. Bay Meadow's Crescent
STOWE, CLARK & MARVIN, GOLDEN BUTTE GUERNSEY FARMS, GRIDLEY
Western Glow Butterfat Linda 15-7 305-2X 7698 304
s. Hilltop Butterfat Count d. Lena Girl of Mountain View
Golden Butte Hi Jenette 7-2 305-2X 8686 430
s. Western Glow Highlander d. Golden Butte Juanita
Shacona Matilda 6-4 305-2X 9846 431
s. Shacona Radar d. Shacona Donna Mae
Golden Butte Del Lindalee 5-5 305-2X 9146 435
s. McDonald Farms Developer d. Western Glow Butterfat Linda
Golden Butte Silver Star 3-10 289-2X 4993 309
s. Golden Butte Milkmaster d. Golden Butte Noble Sinaca
Golden Butte Crown Lindie 3-5 305-2X 5387 239
s. Golden Butte Crown Prince d. Golden Butte Del Linneta
Golden Butte Mar Holly 3-5 305-2X 6757 349
s. Golden Butte Marcella's Royal d. Golden Butte Noble Harp
WELCH, E. E., WELCH FARMS, FRESNO
Welch Farms Jacks Maud 4-5 305-2X 10782 440
s. Rancho Nicasio Valor's Jack d. Maida of Pleasant Point

COLORADO

COLORADO A. & M. COLLEGE, FORT COLLINS
College Gold Lu 5-2 305C-2X 10194 446
s. McDonald Farms Gold Boy d. Streverling's Balinda Lu
CONNELL, TOM N. & SON, GUERN HAVEN FARM, LA SALLE
Guern Havens Majorette 4-7 305-2X 4303 220
s. Guern Haven's Boy's Major d. Seco Actor's Gen
Guern Havens Mary Ann 2-1 305-2X 6600 293
s. Foremost Acme 25th d. Pre-Eminent Maryland
Guern Havens M Linnie 2-3 305-2X 7498 344
s. Guern Haven's Boy's Major d. Lyn-Lee's Althea
KAUFMAN, WALLACE I., MR. & MRS., MELODIE LANE GUERNSEY FARM, LA SALLE
Melodie Lanes Blue Danube 2-2 305-2X 5714 239
s. Meadow Lodge Climax's Piper d. Melodie Lane's Blue Eyes

CONNECTICUT

AUERBACH, BEATRICE F., AUERFARM, BLOOMFIELD
Auer G M Cordelia 9-2 305-2X 13035 579
s. Holly Farm Grand Master d. Auer G. Model's Cameo
Auer Kings Beulah 5-6 305-2X 12147 527
s. Auer King's Majesty d. Auer Victory's Bonanza
Auer Secrets Ila 2-3 305C-2X 9677 467
s. Auer Secret's Harry d. Auer Andy's Iola
BRISCOE, JOHN D., SILENT MEADOW FARM, LAKEVILLE
Silent Meadow Delphinium 4-9 305-2X 12000 602
s. Fairlawn H. Inheritance d. Silent Meadow Wisteria
CROSSMAN, EDGAR G., MAISHEPAUG FARM, GOSHEN
Falcons Leola 7-11 305-2X 6666 384
s. Hop Brook Warden's King Henry d. Holcomb's Daphne
Falcons Rose Queen 5-1 305-2X 8200 408
s. Sterlingold Merry Boy d. Falcon's Lila
Maishepaugs Maria Theresa 2-4 305-2X 6566 346
s. Nyala Supreme Goldenrod d. Hope's Daystar
DELEVETT, ALLEN, ADELL FARM, REDDING RIDGE
Orkil Farms Fay 5-7 365-2X 10097 470
s. Boulder Bridge Fame d. Golden Harvest Louise
DE TALLEYRAND, LELA, MARQUISE, GWYN CAREG FARM, ABINGTON
Gwyn Careg Kings Elf 4-8 305-2X 10194 454
s. Toll Gate King Mab d. Gwyn Careg Foremost Elfrida
FAULKNER, F. SHEFFIELD, GOLDEN HERD FARM, WILTON
Fritzlyn Flashy Victory 4-8 305-2X 8987 483
s. Fritzlyn Flash d. Fritzlyn Gypsy Victory
Linwood Grace G Rosebud 3-11 305C-2X 9430 436
s. Nodrog Grenadier d. Linwood Grace Rose
Magyars Pamela 4-5 236-2X 5845 261
s. Eolia's Watchman d. Magyar's Ruthie
Dunwalke R Fluff 3-5 251-2X 7224 341
s. Hominy Hill Rex d. Lilac of Milestone
Forges Crusader Goldie 2-5 305-2X 5561 277
s. Forges Royal Crusader d. Forges Golden Lady
FELEY BROTHERS, AUSTIN BROOK FARM, EAST GRANBY
Trojans Daisy 7-6 305C-2X 10218 483
s. Broad Hill Trojan d. Moorland Poilu's May
Austin Brook Maybelle 4-0 301C-2X 6872 287
s. Eolia's Watchman d. Jarome's May Fair
GAWEL BROTHERS, NEW MILFORD
Peerless Bridget 3-7 278-2X 7893 330
s. Doral Farms Actor Peerless d. Bridget of Clover Wreath
HALLIWELL, LEONARD E., PINEHOLM FARM, LITCHFIELD
Pineholm Bell Pearl 4-2 305-2X 7668 379
s. Argilla Bell Boy d. Bog Meadow Pauline Valor
HAYES, HAROLD M. & SON, BROOKSIDE, NORTH GRANBY
Rosamat of Brookside 7-6 220-2X 5923 256
s. Lady's Diplomat of Brookside d. Rosonna of Brookside
HOLCOMB, TUDOR F., BROAD HILL FARM, WEST GRANBY
Broad Hill P Fonda 4-7 305-2X 10600 518
s. Pharos Frost King d. Broad Hill Garnet
Broad Hill P. Marianna 3-7 305-2X 10730 547
s. Pharos Frost King d. Broad Hill Gussie
HOLLOWAY BROTHERS, RIVERDALE FARM, AVON
Coldbrook Begum 5-8 286-2X 8866 474
s. Sterlingold Prince Eminent d. Leeside Princess Sultaness
Riverdale Maxims Marigold 5-3 227-2X 8405 416
s. Bournedale Maxim's Frisky d. Riverdale Georges R. H. Marigold
Riverdale Conquerors Sal 2-1 288-2X 6848 320
s. Biscoe Conqueror d. Riverdale Silky Sal
Riverdale Levity Juliana 4-4 285-2X 11351 480
s. Basquaerie Levity Butterfat d. Riverdale Princess Julia
Riverdale Barbara Louise 3-4 294-2X 8329 350
s. Horse Shoe F Commando d. River Head's Barbara Louise
HOOPER, WILLIAM, FENN HILL FARM, HARWINTON
Fenn Hill Mabel 8-1 294-2X 9347 444
s. Fenn Hill Butterfat Jerry d. Fennwood Starlet
Fenn Hill Linnie 2-11 305-2X 8142 421
s. Golden Harvest Sunny Lad d. West Hill Cavalier's Nini
HURLBUTT, RALPH B., HURLBUTT HOMESTEAD FARM, PUTNAM
Golden Harvest Hildegard 7-7 305-2X 9430 527
s. Golden Harvest Valiant d. Golden Harvest Hilda
LARKIN, HOWARD T., BEDLAM FARM, MIDDLEBURY
Five Star Charm 3-9 290C-2X 6777 384
s. Charlescote Broadcaster d. Five Star Amiable
Biscoe Carol Lenfestey 3-6 365-2X 10644 669
s. Fairlawn K. Senator d. Biscoe Carlota Lenfestey
Bedlam Licodia Lenfestey 2-11 305-2X 9650 472
s. Hominy Hill Blue Jacket d. Heartsease's Lily Lenfestey
LASSEN, DOROTHY P., BOULDER KNOLL FARM, CHESHIRE
Boulder Knoll Wynsome 7-0 305C-2X 9443 453
s. Boulder Knoll Heartsease Kim d. Boulder Knoll Wyn
McLEAN, GEORGE P., ESTATE, HOLLY FARM, SIMSBURY
Holly Farm Cleora 8-2 365-2X 11452 519
s. Holly Farm Stars and Stripes d. Holly Farm Coral
Holly Farm Belinda 2-5 365-2X 6509 337
s. Biscoe Leader Lad d. Holly Farm Cameo
MINER, GEORGE N., GAYWOOD FARM, LAKEVILLE
Gaywood Sheiks Winnie 2-6 305C-2X 7831 363
s. Riegeldale Conqueror's Sheik d. Riverdale Winnie
Gaywood Sheiks Lulu Bell 1-11 305C-2X 6495 312
s. Riegeldale Conqueror's Sheik d. Riverdale George's Blue Bell
PRATT, GEORGE D., JR., SUNNY VALLEY FARM, NEW MILFORD
Sunny Valleys Lads Jean 6-0 305-2X 8418 353
s. Sunny Valley Royal Lad d. Sunny Valley Jean
Sunny Valley Archers Gaiety 3-5 305-2X 8819 422
s. Fairlawn Actor's Archer d. Sunny Valley's Gaiety
Sunny Valley Archer's Girl 3-6 195-2X 3822 185
s. Fairlawn Actor's Archer d. Sunny Valley's Bright Girl
Sunny Valley Majors Favorite 2-8 305-2X 9294 421
s. Hidden Valley Major d. Sunny Valley Favorite 6th
Sunny Valley Majors Joy 2-5 305-2X 7252 327
s. Hidden Valley Major d. Glenholme's Sun Star's Joy
Sunny Valley Watchfuls Daisy 2-4 305-2X 7475 382
s. Sunny Valley Watchful d. Sunny Valley Boy's Daisetta
Sunny Valley Watchfuls Dotty 2-3 305-2X 6285 358
s. Sunny Valley Watchful d. Sunny Valley's Count's Dorothy
STORM, RAYMOND H., ESTATE, STEPPING STONES FARM, WASHINGTON DEPOT
Tarbell Rosarios Winsome 2-7 305-2X 10072 505
s. Tarbell Romulus Rosario d. Tarbell Kel Winsome

Lauxmont Kings Fragaria	2-1	287-2X	8898	446
s. Sterlingold Lauxmont King		d. Lauxmont Strawberry Blonde		
WEINGART, F. N. & SONS, CLOVER HILL FARM, TORRINGTON				
Clover Hill Royal Ann	7-5	305-2X	4908	236
s. Buttercup's Royal Primate		d. Lea Lady Minnie		
WEINGART, HERMAN R., SR., GREENRIDGE FARM, TORRINGTON				
Trollers Berna June	10-6	305-2X	9466	451
s. Green Meads Troller		d. Berna's King's June		
WILLOUGHBY BROTHERS, WILLOUGHBY FARMS, BLOOMFIELD				
Larches Baroness Lovely	2-5	305-2X	7151	321
s. Charlescote Sherborn		d. Larches Ruby		
Cybatina Stars Madeline	2-0	305C-2X	5551	269
s. Rosewald Darius' Rising Star		d. Cybatina Maggie		

DELAWARE

BARCZEWSKI, STEVEN, JR., LA GRANGE FARM, GLASGOW				
Sharon of La Grange	2-11	294C-2X	7583	384
s. Mt. Ararat Harlequin		d. Stefanie of La Grange		
BUCK, C. D., BUENA VISTA, WILMINGTON				
Mordington Nobles Glory	2-4	305-2X	8168	362
s. Northern Noble		d. Bruno's B V Glory		
DELAWARE, UNIVERSITY OF, NEWARK				
U of D Model Actress	2-3	305C-2X	8980	408
s. Berkley Model Chieftain		d. Upham Downs Holly		
UPHAM DOWNS FARM, MIDDLETOWN				
Upham Downs Princess Norma	2-7	305-2X	8326	403
s. Upham Downs Mary's Prince		d. Green Bank Supreme Amy		
ZEITLER, PETER, ZEITLER FARM, GLASGOW				
Zeitlers Princess Alexanderia	7-1	365C-2X	15121	776
s. Chinquapin Levity Prince		d. Valor's Rose of Honey Brook		
Zeitlers Explorers Bridget	2-7	305-2X	9011	456
s. Caumsett Explorer		d. Langvalley Bridget's Colleen		

FLORIDA

BOUTWELL MATHESON, INCORPORATED, STUART				
Oakhurst Kings Sadie	7-3	243-2X	5573	249
s. Oakhurst Valor King		d. Oakhurst Valor's Sadie		
Oakhurst Dutchess Daisy	4-7	197C-2X	4849	231
s. Oakhurst Eastern Duke		d. Oakhurst Valor's Daisy		
Oakhurst Dutchess Myra	4-7	305C-2X	8636	441
s. Oakhurst Eastern Duke		d. Oakhurst Valor's Myra		
Lanandy Neckers Raindrop	4-5	302C-2X	8419	409
s. Lanandy Necker		d. Lanandy Golden Rainbow		
Maple Shades Heralds Missy	4-0	305C-2X	6313	298
s. Charlescote Herald		d. Missy of Maple Shade		
Delwake G H Lilly	3-6	305C-2X	7265	337
s. Gwynllan Hardwick		d. Delwake Tocsin Lilly		
Oakhurst Valors Hilda	3-6	305-2X	7382	394
s. Pine Manor King's Valor		d. Oakhurst Princess Hope		
Silver Mt. Imperials Sybil	3-5	256-2X	5160	265
s. Wyebrook Imperial		d. Speckles' Countess Sylvia		
Conovers Andys Viola	3-4	305-2X	7990	416
s. Royal's Merry Andy of Mercer		d. Otto's Viola of Mercer		
Five Star Dulce	3-4	266C-2X	5446	284
s. Langwater Deputy		d. Five Star Brilliant		
Delwake Gov Eleanor	3-4	305C-2X	6679	321
s. Governor of Coventry		d. Delwake Gab's Etta		
Delwake Gabs Deanna	3-4	305C-2X	5482	250
s. Fairlawn Maxim's Gabriel		d. Howella's Dorithy		
Silver Mt Shirley Ann	2-10	262C-2X	4465	206
s. Sterlingold Levity's Royal		d. Beaulea Shirley Alice		
Wardhaven Hazel M Mary	2-7	259C-2X	5487	278
s. Hazelwood's King Maxim		d. Wardhaven Molly Mary		

GEORGIA

DERISO, J. G., AMERICUS				
Quincy Art Sabina	7-11	284-2X	9867	434
s. Hill Girt Royal Art		d. Quincy Starshoot Miss		
Woodlark Princess Hopeful	3-1	253-2X	6076	270
s. Green Meads Prince Gabriel		d. Sinner's Hope of Fairfield		
PARKER, H. LLOYD, THE IDEAL DAIRY, DECATUR				
Bayview Hardwicks Linda	8-11	267C-2X	7021	312
s. Don Alda Hardwick's Peerless		d. Bayview Bluebell		
Elwathea P M Beauty	3-3	248C-2X	4537	222
s. Sterlingold Playmate		d. Bynum's Oracle Beauty Spot		
Belmont View Neds Eulalia	2-6	299C-2X	7547	394
s. Quail Roost King Ned		d. Issaqueena Ruby Eulalia		

IDAHO

ASUMENDI, DOMINGO & SONS, UBILLA FARM, NAMPA				
Patsy of Valview	5-1	305-2X	7858	406
s. Hi-Lawn Ensign		d. Polly of Alda		
Ubilla V Veedel	1-11	305-2X	9053	385
s. Ubilla Vanlad		d. Ubilla Mythical Venice		
BOGGS, ROY K., DARI-DALE FARM, NEW PLYMOUTH				
Dari Dale Norma	2-1	305C-2X	7432	363
s. Westlynn Klansman		d. Dari-Dale Nora		
ESCOTT, ERNEST & VIOLA, ERNOLA GUERNSEY FARM, SHELLEY				
Rivals Dora of Ernola	6-3	305C-2X	8975	433
s. Dorella Dolly's Rival		d. Darlena of Ernola		
Ernola Nobles Rosette	5-1	287-2X	9293	426
s. Clara's Noble of Ernola		d. Rival's Rose		
Ernola Bonds Violet	4-2	244C-2X	6369	319
s. Western Glow Bond O'War		d. Royal's Vaughn of Jusamite		
FAIRBANKS, LEON & ETHEL, FAIR ACRES, BOISE				
Brookacres Conductors Yvonne	6-2	297-2X	9372	493
s. Meadow Lodge Climax Conductor		d. Sonoma Ynez		
LaFairacres Nannette's Nancy	4-11	305C-2X	8753	482
s. Windale Leader's Triumph		d. Brookacres Nannette		
LaFair Acres Nebrs Princess	2-3	305C-2X	8352	396
s. Westlynn Nebraska		d. Cache Meadow Penny		
FOSNOT, JOHN W., WESSLAWN FARM, CALDWELL				
Daybreak Sylvia	4-2	305C-2X	9193	433
s. Wandamere Diplomat		d. Challenger's Sylvana		
Swanholmes Dimple	2-2	305C-2X	7316	374
s. Anson of Wesslawn		d. Swanholme's Dawn		
HARDER, C. A. & SONS, FERN LANE GUERNSEY FARM, BUHL				
Fern Lane Cookie	4-8	305C-2X	6449	335
s. Happyholme Golondrona's Crown		d. Clo of Fern Lane		
Fern Lane Floss	3-5	305C-2X	5578	270
s. Fern Lane Emma's B		d. Flossy of Fern Lane		
Deep Creek Rose	3-4	305C-2X	7861	451
s. Western Glow Bond O'War		d. Rival's Rose		
Harvest Gold Silvers Mona	3-4	305C-2X	6813	291
s. Silver Top of Aldarra		d. Harvest Gold Policy's Ramona		
Fern Lane M Colette	2-1	305-2X	5595	300
s. Western Glow Melba's Magic		d. Glova of Fern Lane		
Fern Lane M Clara	2-0	305-2X	6231	304
s. Western Glow Melba's Magic		d. Fern Lane Cora		
Fern Lane Clarabelle	2-0	305-2X	6973	304
s. Happyholme Golondrona's Crown		d. Fern Lane Cleobelle		
Fern Lane M Wilma	1-11	305-2X	7917	365
s. Western Glow Melba's Magic		d. Fern Lane Wilma Belle		
Fern Lane Faith	1-10	305-2X	7294	339
s. Western Glow Melba's Magic		d. Fern Lane Glow Marymost		
KUHN, F. H., IDAHOPE FARM, MIDDLETON				
Aldahome Carolee	5-7	305-2X	5083	283
s. Aldahome Governor		d. Aldahome Acitress		
Claudesta Daffy	4-3	287C-2X	7972	347
s. Claudesta Eavman		d. Claudesta Clara		
Idahopes Craftsmans Julep	5-6	305C-2X	9597	497
s. Craftsman M. of Prestdale		d. Idahope's Judy		
Aldahome Phylmans Charity	3-8	305C-2X	10654	547
s. Claudesta Phylman		d. High Line Faith		
Aldahome Phyllads Virginia	3-8	305C-2X	8240	441
s. Phyllad		d. Aldahome Viola		
Aldahome Phyllads Fascination	6-2	305C-2X	8215	386
s. Phyllad		d. Aldahome Faith		
Idahopes B Sweet	3-3	305C-2X	8569	427
s. Wandamere Bondsman		d. Monarch's Trixie of Sugar City		
Aldahome Helene	2-2	305C-2X	6340	281
s. Goldendale Nobleman		d. Aldahome Patrician's Hopeful		
LASSEN, VERNON, STRATUM FARM, FILER				
Stratum Phi Carolyn	4-3	305C-2X	6414	373
s. Chuckanut Philip		d. Western Glow Royal Carmen		
Merrills Luckys Eliza	2-2	305C-2X	6166	335
s. Toponis Edward's Lucky		d. Western Acres Ella		
LUCE, J. K., LU-ACRES FARM, NAMPA				
Lu Acres Monarchs Jackie	4-2	305C-2X	8914	385
s. Westlynn Marie's Monarch		d. Janie's Charm Girl		
Lu Acres Barbara	3-0	365C-2X	11885	563
s. Westlynn Marie's Monarch		d. Brookacres Belle's Bellinda		
Lu Acres Georges Beth	2-3	305C-2X	8964	404
s. La Homa Farm's George		d. Brookacres Belle's Bellinda		
PRITZL, JOE, WESTLYNN FARM, FRUITLAND				
Westlynn Novelette	5-2	317C-2X	11067	512
s. Westlynn Kilroy		d. Westlynn Novelty		
Westlynn Sue	4-7	353C-2X	8850	464
s. Claudesta Phylman		d. Westlynn Susie		
ST CLAIR FARM, IDAHO FALLS				
St Clair Ensigns Dixie	5-8	305C-2X	10743	429
s. Sun-Blest Farms Ensign		d. Bertalor Golden Dawn		
SWAN, PAUL O., SWANHOLME FARM, CALDWELL				
Governors Valentines Pansy	7-10	305C-2X	7173	373
s. Aldahome Governor		d. Valentine of Alamosa		
WILLIAMS, DOROTHY & ROLAND, NAMPA				
Faewin Ansons Annette	3-7	250-2X	6573	327
s. Anson of Wesslawn		d. Netta of Allison Farms		

ILLINOIS

BAUER, ARTHUR, RED GATE FARM, CISSNA PARK				
Starlet of Indian Creek	9-4	271-2X	5544	250
s. Frazier's Beaming Star Boy		d. Fancyfawn's Doctor's Edith		
Adairs Melba Darling	6-6	305-2X	7001	365
s. Gardenville Supreme		d. Skyline Cinderella		
Arlene of Red Gate Farm	5-4	305-2X	6662	374
s. Curtiss Candy Commander		d. Adair's Jade Edna		
Bonnie of Red Gate Farm	4-4	305-2X	6767	401
s. Hill Girt Emory's Glen		d. Daisy's Doris		
Cherry of Red Gate Farm	3-2	305-2X	5415	305
s. Hill Girt Emory's Glen		d. Arlene of Red Gate Farm		
Delight of Red Gate Farm	2-3	305-2X	5659	307
s. Hill Girt Emory's Glen		d. Beautiful of Red Gate Farm		
HAUSER, WILLIAM G., HAUSER'S FARM, HARVARD				
Ger Gar High Lana	3-1	265-2X	5651	284
s. McDonald Farms High Oberon		d. Margie's Proud Lady		
HEIDENREICH, RAY LEE, GLENDALE FARM, WOODBINE				
Glendales Steadfast Dawn	4-5	277-2X	7693	399
s. McDonald Farms Iris Steadfast		d. Ruby Classic Daisy		
Levity Steadfast Pansy	4-7	296C-2X	8500	450
s. McDonald Farms Iris Steadfast		d. Sylvia Levity Royal		
Glendales Steadfast Charlotte	3-6	305-2X	7782	412
s. McDonald Farms Iris Steadfast		d. Glendale's Classic Diane		
Glendales Steadfast Miriam	3-1	301C-2X	10306	548
s. McDonald Farms Iris Steadfast		d. Welshacres Matina's Gladys		
Glendales Steadfast Harriet	2-5	305C-2X	6816	340
s. McDonald Farms Iris Steadfast		d. Glendale's Alert Susan		
Glendales Pansy Patsy	2-2	305-2X	7135	344
s. Curtiss Candy Butterfinger		d. Glendale's Steadfast Star		
HILL, E. RAY, UNION				
Creek Side Jill	7-7	226-2X	5768	266
s. Masterful's John of Hillside		d. Creek Side Helen		
KEENAN, WILLIAM J. & FLORENCE M., LITTLEWOOD FARM, WEST CHICAGO				
Basquaerie Drummer's Quakeress	8-4	250-2X	4596	249
s. Flying Horse Select's Drummer		d. Woodlands Quakeress		
KING, HUGH & SON, HI-DOT GUERNSEY FARM, VICTORIA				
Dilettes Dale	3-1	305C-2X	5813	303
s. Dennis Farm Prediction Major		d. Hi-Dot Dilette		
KUEBKER, LOUIS L., LOULEE LANE FARM, GRAYSLAKE				
Kings Pet of Antioch Heights	5-2	305C-2X	6507	337
s. Hill Girt King Arthur		d. Conti's Pet of Antioch Heights		

LACHMAN, HAROLD & RICHTER, WALTER H., JOHN PLAIN FARM, CARY
Sunnyacres Joyful 8-1 305C-2X 11044 508
s. Sunny Acres' Pride d. Shady Gulch Special
Vicar Roses Marie 2-0 326C-2X 7967 388
s. Boulder Bridge Vicar d. Fashion Gardenia's Rose
John Plains L M Springness 2-6 347C-2X 11144 593
s. Langwater Moraine d. Algonquin Springtime
John Plains Cap Girlie 2-6 329C-2X 6965 327
s. Boulder Bridge Capulet d. Liberty's Fancy Girl
LARSON, SIMON C. & WAY, JULIUS L., WAYLAND FARM, MILLINGTON
Prizes Louise of Wayland 4-2 301-2X 8179 395
s. Langwater Prize d. Royal's Louise of Wayland
MARKLEY, C. ROLLAND, SHARON FARM, ELLISVILLE
Sharon Lady Irene 6-2 305C-2X 9961 483
s. McDonald Farms Investigator d. High Blue Honey
Sharon Idas Onice 3-11 305C-2X 8064 381
s. Sharon Charming Lad d. Sharon Ida
MILLIKEN, J. D., DOT MAR FARM, PRINCETON
Dot Mar Prediction Susie 4-5 305-2X 7335 406
s. McDonald Farms Prediction d. Dot Mar Buster's Susan
MUEHLING, RICHARD L., RIC MAR FARM, CISSNA PARK
Letitias Rose 10-6 214-2X 6358 305
s. Felix of Barrington Court d. Maxine's Letitia
Susan May of Pine Lawn 7-10 255C-2X 7151 352
s. Alert's King of Maple Lawn d. Rebekah's Prize Betsey
Ric Mar Aggressors Fran 2-3 348C-2X 7295 405
s. Boulder Bridge Aggressor d. Vandal's Florene
Roes Mor Aggressor Daisy 2-0 305C-2X 8175 394
s. Boulder Bridge Aggressor d. Falk's Prince's Dutchess
ODLUM, W. H., ROSEWOOD FARMS, ROSELLE
Lockshore Duke's Rosey 4-3 255-2X 9229 431
s. Lockshore Rockland's Duke d. Lockshore Rosey
PECK, LAUREL M., PECK'S FARM, GENEVA
Pecks Governors Governess 7-4 306C-2X 9485 445
s. St. James Duke's Governor d. Peck's Achievement's Duchess
Pecks Governors Gaydahlia 6-7 365-2X 10342 472
s. St. James Duke's Governor d. Peck's Achievement's Cedahlia
Pecks Achievements Generous 6-9 342C-2X 10611 393
s. Peck's Sargon Achievement d. Adelmer's Coronation Flora
Pecks Kings Kedalla 3-9 324C-2X 11246 489
s. McDonald Farms King Magician d. Peck's Achievement's Hedalla
Pecks Governors Keneva 2-8 365C-2X 10004 454
s. St. James Duke's Governor d. Peck's Achievement's Eve
PINEHURST FARMS, INCORPORATED, ROCKFORD
Pinehurst Earls Twinkle 2-1 305-2X 7883 371
s. Lian Fair Count's Earl d. Pinehurst Captain's Star
ROESCHLEY BROTHERS, ROES-MOR FARMS, FLANAGAN
Roes Mor Squire Destiny 2-9 355C-2X 6712 342
s. Curtiss Candy Squire d. Roes-MOR Rose's Dimple
RYERSON, EDWARD L., BRUSHWOOD FARM, DEERFIELD
Chesterluck Levity Beauty 6-0 305C-2X 8708 392
s. Curtiss Candy Levity Drummer d. Genevieve of Blyth Hurst
STEVENS, R. S., APTAKISIC FARM, PRAIRIE VIEW
Aptakisic Hillside Helen 7-4 268-2X 7542 381
s. Masterful's John of Hillside d. Ploverlin's Foremost Maid

INDIANA

BAKER, DALE L., KEN JO DALE FARM, HUNTINGTON
Ken Jo Dale Victorys Belle 3-0 305-2X 7156 348
s. Sun-Blest Farms Victory d. Great Oak's Beauty
BAKER, DANIEL W. & FAMILY, DAN-BA-LEE GUERNSEY FARM, MIDDLETOWN
Free Manor Lady Jeanne 5-11 305-2X 9028 439
s. Golden Grange Vann's Raider d. Green Manor Golden Jean
Villa Way Aces Vera 4-5 305C-2X 8029 393
s. Franchester Commando Ace d. Villa-Way Queen Vera
BASH, C. E. & COMPANY, INCORPORATED, BUSY BIDDY FARMS, HUNTINGTON
Busy Biddy Farms Glenna 7-10 203-2X 8811 389
s. Fuller Farms Merry King d. Greta of Busy Biddy Farms
Busy Biddy Farms Donna 5-8 305C-2X 11668 600
s. Fuller Farms Merry King d. Dora of Busy Biddy Farms
BIRKY, EMANUEL & SONS, MAPLE LAWN FARMS, KOUTS
Maple Lawn S. Faith 4-5 272C-2X 8110 393
s. Schragcrest Able Sheik d. Invercroft Cadet's Foaming
BOLANDER, STUART & FLOYD A., FORTVILLE
Golden Grange Ideal Emma 3-5 221-2X 7673 370
s. McDonald Farms Augusta's Ideal d. Golden Grange W. Starr
Golden Grange O Fern 3-0 241-2X 7924 373
s. Meadow Lodge King's Oklahoma d. Cottage Farm May Fern
Langwater Hellene 4-0 282-2X 6618 324
s. Langwater Prestige d. Langwater Hattie
White Lick Royal Viva 2-1 265-2X 7781 334
s. White Lick Royal Honor d. Lookout Valley Levity Viva
BREWER, WAYNE, KA WA FARMS, UNION CITY
Ka Wa Dublins Duchess 1-8 365C-2X 8170 405
s. Welcome In Dublin d. Ka Wa Royal Duchess
BRUTUS, ARBA & SONS, BRUTUSDALE FARM, PINE VILLAGE
Brutusdale Millmans Bluebell 3-9 305C-2X 7514 365
s. Riegeldale Ben's Millman d. Riegeldale Lustrious Bluebell
CALVIN, JOHN O. & STANER, RICHARD, GREEN TREE FARM, ARGOS
Green Tree Alma 4-7 195-2X 6401 297
s. Redoy Vista Perfection Prince d. Green Tree Senator's Priscilla
CARR, RUTH & HARRY, LAZY ACRES FARM, ARGOS
Lazy Acres Sunshine 2-3 305-2X 8259 413
s. Lazy Acres Patrick d. Berta of Maple Front Farm
Lazy Acres Sunlight 1-9 305C-2X 5588 290
s. Lazy Acres Patrick d. Lazy Acres Valpride
COLEMAN, HAROLD, GOLDEN HAVEN FARM, KOKOMO
Golden Haven V Lynetta 4-9 363C-2X 10070 495
s. Lookout Valley Superb Viking d. Green Manor Lynetta
COMER, MERRILL L. & SONS, SWAYZEE
Royals Bess Snowdrop 4-10 216-2X 7205 321
s. Florham Jean's Royal d. Jolly Park's Bess
Levity Kings Pauline 3-11 305C-2X 9924 416
s. Raemelton Levity King d. Sunny Meadows Priscilla

CUSTER, A. J. & SONS, LEVELLAND FARMS, AUBURN
Levelland Farms Roseline 7-5 305-2X 10914 517
s. Meadow Lodge King's Master d. C. King's Rose
Levelland Farms Sue 4-11 305-2X 7553 426
s. Shadynook King d. Jane's Susanna of Hedgeland
Levelland Farms Queenetta 2-11 305-2X 7079 356
s. Meadow Lodge King's Supreme d. Leila's Queen of Locust Hurst
Levelland Farms Pride 2-0 305-2X 6411 308
s. Meadow Lodge King's Master d. Pollyana of The Lawn
DUFF, W. F. & SON, "DUFFIELDS", LEBANON
Duffield J Fancy 6-11 305C-2X 10949 491
s. McDonald Farms Jolly Boy d. Duffield F. Florence
Duffield J Sally 6-7 292C-2X 9013 408
s. McDonald Farms Jolly Boy d. Duffield F. Sensation
Duffield T Aneta 4-1 301C-2X 11066 482
s. Gardenville King's Thor d. Duffield F Aletha
Evelenes Star 4-9 268C-2X 8068 361
s. Normandy Herald d. Wolfcreek Evelene
Duffield T Georgia 3-0 305C-2X 9529 499
s. Gardenville King's Thor d. Duffield J. Grace
GIERHART, LEROY, MAPLE LAWN FARM, BRYANT
Maple Lawn Lady Dora 7-5 298C-2X 8786 429
s. Champion Golden Duke d. Hoosier's Lady Elaine
Maple Lawn Beatrice 5-7 305C-2X 9173 426
s. Orchard Lawn's Bomber's Mel d. Winnie Mae of Parmerlee Place
Maple Lawn Beauty 5-5 305C-2X 10056 505
s. Orchard Lawn's Bomber's Mel d. Maple Lawn Lady Dora
GOEBEL, HARRY & CUNNINGHAM, L. D., WHISPERING CEDAR FARM, ANDREWS
Whispering Cedar Jeanie 3-2 270C-2X 8242 416
s. South Wind Bertha's Hoosier d. Whispering Cedar Jean
Whispering Cedar H Jan 2-2 305C-2X 12142 478
s. South Wind Bertha's Hoosier d. Whispering Cedar Jan
Whispering Cedar H Lavonna 1-11 305C-2X 6548 329
s. South Wind Bertha's Hoosier d. Whispering Cedar Judith
GORDON, J. GILL & SON, SPRINGBROOK FARM, WINAMAC
Springbrook Farm Halo 6-3 305-2X 8402 404
s. Golden Grange W. R. Forward d. Springbrook Squire's Nelle Fae
Springbrook Farm F Jessica 4-3 305C-2X 8278 488
s. Golden Grange W. R. Forward d. Springbrook Farm Honoria
Springbrook Farm F Karen 3-7 305C-2X 8357 411
s. Golden Grange W. R. Forward d. June's Follie of Plain View
HOCHSTETLER, LEVI R., U CREEK MEADS FARM, NAPPANEE
U Creeks May 2-6 305-2X 7908 408
s. Yellow Creek Merrymaker d. Carolina Daisy May
HOLDEN, R. L. & M. U., COLLINWOOD FARM, COLUMBIA CITY
Collinwood Dynacharm 3-5 305C-2X 9845 463
s. Collinwood Crystal Dynamo d. South Wind Hoosier Charm
Beau Jorie 2-7 305C-2X 9930 484
s. McDonald Farms Jarrett d. Old Acres Marjorie
HOOVER, PAUL, SPUDRIDGE FARM, GOSHEN
Clarlon Nobles Pearl 7-11 305C-2X 9900 451
s. Yellow Creek King's Noble d. Clarlon Rosett's Jeanette
Spudridge Tulip Spot 2-1 305C-2X 6324 308
s. Villa Crest Valmead d. Spudridge Jane's Tulip
HOUSER, HAROLD & SONS, KERR HILL FARMS, MOORELAND
Guern Way Jean 6-5 294-3X 10747 483
s. Lone Pine Sonny Boy d. KoKosing Val's Jeanette
Kerr Hill F Racheal 2-2 305-3X 9003 435
s. Normandy Forecaster d. Guern-Way Ruth
HUFF, LOUIS E., HUFF'S HAVEN, BREMEN
Huff's Haven Admiral's Star 7-7 305-2X 10403 499
s. Owen's Place Lulu's Admiral d. Huff's Hill Star
Huff's Haven King's Jean 5-5 286-2X 9417 471
s. Huff's Hill Alice's King d. Huff's Hill Bee's Rebecca
Huff's Haven King's Sandy 8-5 303-2X 7795 396
s. Huff's Hill Alice's King d. Sue's Pride of Huff's Hill
LEHMANN, EDISON, PRAIRIE FARM, BERNE
White Springs Glamour Girl 12-10 263C-2X 8297 389
s. Penn Villa's Corwin d. Indian Fawn of Summit Farm
Leafy Lane Matchless Vision 7-10 305-2X 8598 423
s. Gayoso Levity Matchless d. Leafy Lane Devotion
Mark Haven Royal Willene 5-4 305-2X 9026 390
s. Woodacres Royal Defiance d. Willow Brook King's Ego
Prairie Farm Blondie 4-9 305C-2X 8810 514
s. Georgeland Baron Robert d. Karna's Prairie Farm Ella
LOGAN, J. P., LAFAYETTE
Elmdale Alert Patience 12-5 305-2X 6711 278
s. Kenfleur's Ted Alert d. Elmdale Princess Pat
MANGAS, CLAUDE L., SUNNYDALE FARM, UNION CITY
Sunnydale Leaders Lady 2-1 305-2X 8669 375
s. Franchester Handy Leader d. Ohionola Farms Lady
MARTIN, LEWIS K., PLYMOUTH LANE FARM, WAKARUSA
Sunny Meadows Levity Leonara 4-7 305C-2X 8629 390
s. Raemelton Levity King d. Sunny Meadows Supreme Leona
Plymouth Lane Levity Belleta 2-6 305C-2X 9987 416
s. Curtiss Candy Levity Chum d. Twin Orchard's Belle
McVEY, VERN & NEAL, LYLE, ELM SWAMP FARMS, LEBANON
Prince Royals Anamay 7-2 305C-2X 11407 572
s. Big Springs Prince Royal d. King Arthur's Anabell
Elm Swamp Lady 7-10 305C-2X 9582 430
s. Big Springs King Bayard d. Murray's Lady Arbadella
METZGER, G. J., ORLANDALE GUERNSEY FARMS, ORLAND
Orlandale L Hope 5-5 305-2X 8347 443
s. Meadow Lodge Luminator d. Terra Vista Hope
Orlandale Milton Daffy 4-11 305C-2X 7460 338
s. McDonald Farms Heir's Milton d. Orlandale Levity Dream
METZGER, HOWARD & SONS, METZGER FARMS, CLAYPOOL
Elmwood Farms Royal Flora 9-9 305C-2X 10855 555
s. Tarbell Farms Royal Maestro d. Elmwood Farms Favorite
MILLER, LEO H. & METZGER BROTHERS, SOUTH VIEW FARM, SOUTH WHITLEY
Jewels Butterfat Jeanette 8-5 289C-2X 12709 542
s. Lawnsett's Bob d. Jewel's Butterfat Garnet
South View J Lucinda 5-5 298C-2X 10529 476
s. Terra Vista John d. Marybell's Butterfat Louisa
South View Butterfat Gerry 3-1 305C-2X 10377 532
s. Y.C. King's Charity Butterfat d. South View J. Geraldine

South View Butterfat Dorcas	3-0	305C-2X	7651	404
s. Y. C. King's Charity Butterfat		d. Beauty's Butterfat Dora		
South View Butterfat Jean	3-0	305C-2X	8060	358
s. Y. C. King's Charity Butterfat		d. Joan's Butterfat Jane		
South View Butterfat Twilight	2-7	305-2X	6700	324
s. Y. C. King's Charity Butterfat		d. Tillie's Butterfat Twinkle		
South View Butterfat Blenda	1-10	305C-2X	7761	352
s. Y. C. King's Charity Butterfat		d. Tillie's Butterfat Blossom		

MILLER, MARK E., CIRCLE DRIVE FARM, HUNTINGTON

Circle Drives L P Flora	3-4	365C-2X	10161	575
s. Pine Manor Levity Prince		d. Circle Drive's K. H. Flute		
Circle Drives H H Dawn	2-2	365C-2X	10310	573
s. Hominy Hill Winston		d. Circle Drive's L. P. Fawn		

MORRIS, RAYMOND P., HOOSIER PINES FARM, ELIZABETHTOWN

Hoosier Pines P Daffodil	3-6	269C-2X	7070	357
s. Golden Grange R. Patrician		d. Hoosier Pines Bernice		

MORTON BROTHERS & BAIRD, LEONARD, MORTON DAIRY FARM, LEBANON

Green Acres Beauty Girlie	4-6	277C-2X	6752	304
s. Eagle Valley Hassan Don		d. Levity Beauty Girl		
Green Acres Ws R Lenore	2-3	291C-2X	6440	349
s. Green Manor Watchful		d. Royal Lenore		

MOSES, DALE D. & SONS, FLEURDALE FARM, DECATUR

Hoosier Manor Connie	5-6	305-2X	6870	311
s. McDonald Farms Giltedge		d. Gilt Edge Kay		
Fleurdale Warriors Belle	5-5	305-2X	6521	360
s. Fleurdale's Warrior		d. Fantine Belle of Manitou		

NEWBY, JOHN L., SHERIDAN

King Arthurs Iona	10-1	242C-2X	6792	286
s. Big Springs Rose King Arthur		d. Marie's Iona		
Masterman Pansys Jewell	2-7	297C-2X	7596	334
s. Big Springs Masterman		d. Angler's Pansy		

NOSKER, RAY D., NOSKER FARM, HUNTINGTON

A C Patsy Lass of Nosker Farm	7-1	305-2X	7773	445
s. Ridglydale's Alert Challenger		d. Polly's Patsy of Nosker Farm		

ORSBURN, FRANCIS & DAUGHTERS, ORSBURN'S FARM, KOKOMO

Alice of Orsburns Farm	3-3	292C-2X	7653	354
s. Grain Meadow Chum's Triumph		d. Perdiction's L. Questa		

POTTS, CLAUDE A., DOT-CAP FARM, LEBANON

Dot-Cap's Heiress	5-7	208-2X	5916	270
s. Big Springs Prince's Heir		d. Gerard's Darling		
Dot Caps Judom	2-9	305-2X	7504	358
s. Woodacres Noble Wisdom		d. Dot-Cap's Julie		
Dot Caps Norene	2-4	305-2X	6010	301
s. Woodacres Noble Wisdom		d. Dot-Cap's Nancy		

PURDUE UNIVERSITY AGRICULTURAL EXPERIMENT STATION, LAFAYETTE

Purdue Matchmaker T Candie	4-8	305-2X	6530	370
s. Normandy Matchmaker		d. Purdue King Ted Candie		

RAYL, CARL, VAN BELLE FARM, RUSSIAVILLE

Van Belle Eagles Rosette	5-4	259-2X	6528	329
s. Eagle Valley Lord Dale		d. Southern Rose of Van Belle		
Van Belle Supreme Starlene	2-1	305C-2X	8153	379
s. Pine Manor Golden Supreme		d. Van Belle Starline		

REKEWEG, MELVIN, CLEAR VIEW FARM, WOODBURN

Star of Havencenter	5-0	305C-2X	6569	338
s. Somers Farms Recorder		d. Mekato's Star		

RICHARD, CLEOPAS, RICHARD FARMS, HUNTINGTON

Richard Farms Rebecca	4-5	305C-2X	9239	347
s. South Wind Hoosier's Meritt		d. Wasmuth Farm's V. Mayday		
Richard Farms Jill	4-2	253C-2X	7151	275
s. South Wind Hoosier's Meritt		d. Wasmuth Farm's V. Sherry		

SHIRK, BEN M., BELL LAWN FARM, GOSHEN

Pine Manor Wittys Betty	6-10	305C-2X	11418	533
s. Pine Manor King's Standby		d. Pine Manor Spur's Witty		

SIMMONS, CHARLES H. & BONTREGER, MOSSES, HAWPATCH GUERNSEY FARMS, TOPEKA

Hawpatch C Tranquill	8-11	305C-2X	7514	350
s. Pine Manor Columbus		d. Hawpatch Treva		

SISTERS OF PROVIDENCE, HIDDEN GOLD DAIRY, SAINT MARY-OF-THE-WOODS

Hidden Gold Meadow Dewdrop	4-0	305C-2X	7388	380
s. Kenfleur's Meadow King		d. Hidden Gold Cyrene's Alice		
Hidden Gold Dolores	2-7	335C-2X	5793	336
s. Big Springs Royal Cavalier		d. Hidden Gold Meadow Jewel		

STOUDER, H. O., FAWN ISLE FARM, SOUTH WHITLEY

Fawn Isle Fs Perscilla	1-9	305C-2X	6447	306
s. Sun-Blest Farms Foresquire		d. Fawn Isle H. Princess		

STULTZ, RAYMOND & SON, SANDCUT GUERNSEY FARM, TERRE HAUTE

Sandcut Hopeful Mary	4-9	305C-2X	8829	436
s. Kenfleur's King Hopeful		d. Sandcut King's Madam		
Sandcut Supreme May	3-10	282C-2X	8546	410
s. Gardenville Supreme's Crescent		d. Sandcut King's Madam		
Sandcut Supreme Thelma	3-2	300C-2X	10494	457
s. Gardenville Supreme's Crescent		d. Lane's Delight		

THOMAS, ROBERT W., THOMAS FARM, FRANKFORT

Thomas Farm Annette	5-1	305C-2X	10021	512
s. Memory's Noble		d. Maple Sugar's Ann's Midgie		

TREES, MERLE J. & EMILY N., BIG MAPLE FARM, FRANKFORT

Big Maple Commanders Kay	6-8	305-2X	6373	322
s. Rock Creek Commander		d. Treesvale Kay		
Big Maple Lil	5-6	305-2X	7997	393
s. Welcome In Masher		d. Treesvale Lilly		
Maple Wood Charmers Wedlock	2-10	305-2X	7015	361
s. Maple Wood Warrior's Charmer		d. Maple Wood Wedlock		
Big Maple Kella	2-5	305-2X	7796	338
s. Boulder Bridge Shepherd		d. Big Maple Ted's Ester		

TRIMBLE, PAUL C., ESTATE, DEERLICK FARMS, WAYNE COUNTY

Deerlick Inspiration Victoria	4-0	276C-2X	7547	389
s. Great Oaks K. Neptune		d. Caswell's Inspiration Duchess		

VINCENT, O. H., SHADY HAVEN FARM, MIDDLEBURY

Shady Haven Actos Rita	6-1	274-2X	3750	151
s. Lookwell Acto Banner		d. Blossomland Susan		

WEAVER, OSCAR R., YELLOW CREEK MEADOW FARM, GOSHEN

Yellow Creek Lovely Vera	5-4	273C-2X	10022	518
s. Mulhocaway Butterfat Quintus		d. Yellow Creek King's Vera		
Yellow Creek Butterfat Barbea	4-8	303C-2X	9909	565
s. Mulhocaway Rosenkavalier		d. Yellow Creek King's Bea		
Golden Willow Roma	3-9	273C-2X	9032	461
s. Twin Rocks Lad's Jupiter		d. Cardorild Maxim Romelle		
Yellow Creek Noble Pearl	3-0	294C-2X	7974	399
s. Yellow Creek King's Noble		d. Yellow Creek Supreme's Jewel		
Yellow Creek Noble Charity	2-11	282C-2X	9161	517
s. Yellow Creek King's Noble		d. Yellow Creek King's Cherie		

WELDY, MAURICE L., DR. & MRS., MAURANA FARM, GOSHEN

Sunny Dale Farm Sue	7-6	308C-2X	14178	602
s. Argilla First Mate		d. Sunny Dale Farm June		
Maurana Masters Penelope	5-11	180-2X	7758	353
s. Gardenville Charity's Master		d. Yellow Creek King's Pansy		

WENGER, RUSSELL J., VALLEY SET FARM, GOSHEN

Valley Set Golden Marie	2-5	352C-2X	7944	420
s. Curtiss Candy Golden Curtiss		d. Valley Set's T. Martha		

YODER, HAROLD C., PASTURE HAVEN FARM, SYRACUSE

Maurana Masters Cherry	4-4	365-2X	13624	658
s. Gardenville Charity's Master		d. Spruce Run Oberon's Cerise		
Pine Manor Nobles Darlene	2-1	305C-2X	8861	487
s. Villa Crest King's Noble		d. Pine Manor King's Rose Elaine		

YOUNG, WALTER L. & SON, GRAIN MEADOW GUERNSEY FARM, GREENTOWN

Grain Meadow Chums Patty	6-11	320C-2X	9931	440
s. Welcome In Chum's Forward Ace		d. Grain Meadow Pat		

IOWA

BOSWORTH, W. H., OAKWOOD FARM, ALGONA

Oakwood H Multiflora Rose	3-2	364-2X	9470	442
s. Chedco Hurricane		d. Oakwood May Rose		
Oakwood G Gloxinia	3-1	287C-2X	5225	284
s. Chedco Guardian		d. Oakwood H. Arbutus		

DENGLER, WALTER A., JR., WALLAINE FARM, DAVENPORT

Wallaine Farm Carolyn	5-9	305-2X	7095	331
s. Peck's Achievement's Flash		d. Carol's Carrie		
Wallaine Farm Patsy	3-0	305-2X	5732	294
s. Curtiss Candy Baron		d. Wallaine Farm Patricia		

FIKE, HOMER S., OLD FARMSTEAD, WATERLOO

Old Farmstead Min	5-9	305C-2X	11763	472
s. McDonald Farms High Lad		d. Old Farmstead Haughty's Belle		
Old Farmstead Pert	4-11	295C-2X	6838	354
s. Highcroft Disraeli		d. Old Farmstead Karena		
Old Farmstead Lib	4-4	305C-2X	9578	466
s. Highcroft Disraeli		d. Old Farmstead Goldie		
Old Farmstead Cleona	3-2	305C-2X	7908	433
s. Highcroft Disraeli		d. Old Farmstead Thelma		
Old Farmstead Charm	3-2	294C-2X	6961	371
s. Highcroft Disraeli		d. Old Farmstead Pet		

FORT DODGE CREAMERY COMPANY, ROSEDALE FARM, FORT DODGE

Rosedale Virginia Lee	7-8	305C-2X	11438	471
s. Iowa Hi-Acres Gardenius		d. Rosedale Phillippina		
Rosedale Duty	4-0	273C-2X	7517	377
s. Scott of Rosedale		d. Rosedale Selma		
Rosedale Topsy	3-2	303C-2X	8550	418
s. McDonald Farms Fore Nimrod		d. Rosedale Princess Kit		
Rosedale Lee Virginia	3-2	285C-2X	9115	408
s. McDonald Farms Fore Nimrod		d. Rosedale Virginia Lee		
Rosedale Fore Charm	2-7	305C-2X	7394	367
s. McDonald Farms Fore Nimrod		d. Charm of Ileen		
Rosedale Valors Shirley	2-1	305C-2X	8489	382
s. Q. O. F. Bonnie's Valor		d. Rosedale Shirley Anne		
Rosedale Kings Doral	2-3	285C-2X	7037	396
s. McDonald Farms King Marvin		d. Rosedale Doral		
Rosedale Valors Phlox	2-4	287C-2X	7317	367
s. Q. O. F. Bonnie's Valor		d. Rosedale King's Phlox		

IOWA STATE COLLEGE, AMES

Ames Blossom	6-4	279C-2X	5061	238
s. Boulder Bridge Wizard		d. Bernice of Iowagold		
Ames Buxom	3-11	301C-2X	6579	321
s. Boulder Bridge Wizard		d. Ames Aloof		
Highland Place Dorothy	3-1	305-2X	7528	371
s. Sun-Blest Farms Admiral		d. Highland Place Fatima		
Highland Place Cresta	3-2	305-2X	6457	386
s. Sun-Blest Farms Admiral		d. Highland Place Fleur		
Ames Cotton	2-4	305-2X	6479	301
s. Ames Anchor		d. Ames Bounty		

JENNINGS, C. H. & SONS, IOWA CITY

Flo-Ray's Fara	3-3	230C-2X	5567	290
s. Gardenville King Lee		d. Flo-Ray's Arvella		

KEELING BROTHERS, AVONDALE DAIRY FARMS, DES MOINES

Avondale Farms Celia	2-10	305-2X	4297	264
s. Boulder Bridge Merrymaker		d. Iowagold Janet		
Avondale Farms Josie	2-5	290-2X	4810	257
s. Normandy Willard		d. Avondale Farms June		

LAGE, HARRY & ROBERT H., STEDE WELL FARM, DAVENPORT

Stede Well Ilas Iris	4-6	287C-2X	10292	483
s. Foremost Comet 11th		d. Wey Acres Levity Ila		
Stede Wells Nan	4-4	305C-2X	11584	589
s. Mordele Farms King Paul		d. Stede Well's Lea's Nancy		
Stede Wells Nell	3-5	305C-2X	9153	460
s. Stede Well's Levity Bruce		d. Comet's Lady of Stede Well		

LONGER, WALTER & WILLIS, BONNIE NOVEL GUERNSEY FARM, WASHINGTON

Concentrate Reen of Dellahome	4-2	305-2X	5847	238
s. Land O Canaan Concentrate		d. Rose of Dellahome		
Rexs B of Dellahome	3-6	305-2X	4329	195
s. Golden Rex of Viola		d. Lucky's Africander's Blanche		

REESE, HARRY, STRINGTOWN GUERNSEY FARM, PRESCOTT

Stringtown Miss Tessa	9-1	305C-2X	6277	304
s. Stringtown Jacques		d. Stringtown Tarinca's Taressa		

ROBISON, GEORGE, ROSE VU FARM, CANTRIL

Wildwood Master Jennie Wren	9-3	305-2X	7286	363
s. Flying Horse Music Master		d. Queen's Lucy Belle of Wildwood		

SMITH, BYRON A. & FAMILY, OKOBOJI

Okoboji Eastern Queen	8-5	365-2X	10486	600
s. Lockshore Baron		d. Reliable Hester		

SNYDER, ALLEN, AL-BER-MIKE FARM, RIVERSIDE

Al Ber Mikes Levity Polly Ann	1-11	305-2X	5527	244
s. Gibbs Acres Levity Count		d. Gibbs Acres Triumph's Etta		

VAN SYOC, H. B., MILO

Greenfield Lads Rose of Gold	7-6	305-2X	6779	298
s. Rock Creek Watchful Lad		d. Rose of Gold Z. H.		

Royals Peg of Z H	6-10	305-2X	5078	220
s. Blazer's Butterfat Royal		d. Butterfat's Peggy of Z H		
VOGT, RAYMOND H. & SONS, KENOREN FARM, HAVERHILL				
Crawfords Farms Dame	8-0	276C-2X	6275	274
s. L. D. Park Lane		d. Crawford's Farm Camellia		

KANSAS

BERTHOLF, W. H., GREEN PASTURES FARM, WICHITA				
Bertholfs V P Pamela	3-7	305C-2X	5789	303
s. Walker Farms Viscount		d. Crusader's Peggy Lou		
Bertholfs V R Rebecca	4-7	186-2X	4733	265
s. Walker Farms Viscount		d. Bertholf's D. R. Ruth		
BEYER, CARL H., C. B. FARM, BELLEVILLE				
Dudes Nita	5-0	305-2X	6693	333
s. Lone Acres Dude		d. Bertha of Stony Point		
C B Roxistie	3-0	305C-2X	9437	456
s. Cooper's Inrox		d. Christie of Sunnyplains		
CLARY, A. K., DOUGLASS				
Clary Pansys Delight	2-4	290C-2X	8493	425
s. Gaylord Honor's Lad		d. Valet's Pansy		
ECKMAN, ALBERT W., ECKMAN'S GUERNSEY FARM, BALDWIN				
Eckmans Jeans Fontaine	3-4	305-2X	6857	379
s. Farview Imperial Heritage		d. Batdorf's Jean		
Eckmans Dollys H Dotty	2-9	305-2X	7397	262
s. Farview Imperial Heritage		d. Eckman's Dimples Dolly		
GRABER, C. J., CEE JAY FARMS, NEWTON				
Cee Jay's I. Randy	3-5	270-2X	4887	262
s. Hardman Imperial Actor		d. Double H. Ranch's May		
Cee Jay's J. Bett	3-1	305-2X	5700	313
s. Meadow Lodge Jubilant Lad		d. Lyn-Lee's Betty		
Cee Jay's J. Queenbee	3-6	289-2X	5943	330
s. Meadow Lodge Jubilant Lad		d. Hiett's Butterfly Queenette		
Cee Jay's Primless	3-7	299C-2X	5864	302
s. Kitchener Fearless Prince		d. Diamond D. Prediction Prim		
Cee Jay's Quaint	4-4	305C-2X	7258	362
s. Gaylord's Kingmead's Forecast		d. Gaylord's Princess Irene		
Cee Jay's W Patel	2-2	305-2X	6295	311
s. Walmar Heir's Valor		d. Prince Bluebell's Patsy		
June Bo Kay	11-2	296C-2X	5475	257
s. St. Albans Foremost Star Gazer		d. Justa Bebe Val		
Ransom Polly's Perky	10-3	305-2X	7475	375
s. Argilla General Lee		d. Green Acres Polly		
Walmar Heirs Delcia	2-4	363-2X	8655	414
s. McDonald Farms Heir		d. St. Albans Valbrook's Delcia		
KANSAS STATE COLLEGE, MANHATTAN				
Vansdale Hercules Cheer	10-7	305-2X	8314	373
s. Skyline Hercules		d. Vansdale Foreward Charlotte		
Kanstacol Favor Canna	5-5	300-2X	6065	274
s. Meadow Lodge Favor		d. Kanstacol Fashioner Hester		
RINGER, RONNIE & LLOYD, RINGER GUERNSEY FARM, WICHITA				
West Road Cindy	6-3	181-2X	5867	236
s. Seco L. H. Steadfast		d. West Road Anna Mae		

KENTUCKY

ANNVILLE INSTITUTE, ANNVILLE INSTITUTE FARM, ANNVILLE				
Normandy Patroness	6-8	305-2X	7480	316
s. Fairlawn Peerless Dictator		d. Hominy Hill Patricia		
BEREA COLLEGE, BEREA				
Bereas Golden Flora	9-11	305C-2X	10032	470
s. King Challenger of Annville		d. Berea's Golden Lass		
Berea Comets Celesta	5-10	280C-2X	7695	352
s. Foremost Comet 15th		d. Berea Challenger's Clematis		
Berea Challengers Coquette	3-4	292C-2X	5053	265
s. King Challenger of Annville		d. Berea Meteor's Gay Lady		
Lansdowne Golden Arlene	2-7	305C-2X	6036	295
s. Golden Bull Farms Golden		d. Med O Dale Arlene		
Berea Rocklands Flossie	2-7	305C-2X	7652	355
s. Lockshore Rockland's Duke		d. Challenger's Berea Flossie		
Berea Challengers Blossom	2-3	305C-2X	6878	369
s. King Challenger of Annville		d. Elm Echo Farm M. Blossom		
BONZO, E. R., GREENUP				
Lee's Jeanne	6-4	204-2X	8429	384
s. Kneipp Spring Perfection's Lee		d. Peerless Janie of Hoovens Farm		
Quincy Baron's Milly	4-9	184-2X	7681	342
s. Quincy Baron		d. Quincy Caroler Cynthia		
Quincy Freeman's Courtesy	4-6	218-2X	4858	242
s. Franchester Handy Freeman		d. Quincy Career Sharon		
BURNETTE, CECIL & HIXSON, ELMER, WILLOW-WILDE FARM, FULTON				
Park Lane Angeline	12-7	305C-2X	9975	493
s. Wern's Muiroc's Ambassador		d. Park Lane Bountiful		
CRAWFORD, EDWIN, MURRAY				
Willow-Wilde's Lena Mae	2-3	271-2X	6894	338
s. Red Cross Noble Anthony		d. Silver Forest Lena		
McCREADY, RICHARD F., LITTLE STONER FARM, WINCHESTER				
C Fs Romulus Maid	11-10	196-2X	2921	148
s. Coldspring's Romulus Lad		d. C. F.'s Butter Maid		
Hickory Hill Mary Jane	6-1	305C-2X	6094	295
s. Hill Girt Victor		d. Hickory Hill Levity Jane		
McCULLOUGH, MARVIN, ORLETON FARM, LEXINGTON				
Pats Rosita of Orleton Farm	4-8	305C-2X	5525	282
s. Red Cross Patient Dictator		d. King's Rose of Orleton Farm		
Kings Hilda of Orleton Farm	3-1	295C-2X	5114	252
s. Spendthrift King		d. Hickory Hill V. Sue Ellen		
Kings Tess of Orleton Farm	3-1	305C-2X	5108	262
s. Spendthrift King		d. Arbobess P. Dale		
STODGHILL, H. W., BROOKSIDE FARM, ANCHORAGE				
Gaylord Phils Starglow	8-1	305C-2X	6173	298
s. Gaylord Squire's Philosopher		d. Gaylord's Spungold		
Brooksides Lady Sue	3-4	305C-2X	6552	287
s. Midview Royal's Ranger		d. Lady Calvert's Ann		
U. C. MILK COMPANY, INCORPORATED, GOLDENROD FARM, MADISONVILLE				
Starbells Miss Peaches	10-4	220-2X	6870	309
s. Rockingham Starbell		d. Fearless' Miss Peaches		
BRASHEAR, VERNON B. & SARAH W., PURPLE DAWN FARM, COXS CREEK				
Purple Dawn Nina	3-7	279-2X	5058	276
s. Purple Dawn Maxim's Pat		d. Purple Dawn Judith		

LOUISIANA

JOHNSON, M. L., CLOVER LEAF GUERNSEY FARM, MONROE				
Meadow Lodge Gay Light	5-7	365-2X	7358	419
s. Meadow Lodge King's General		d. Meadow Lodge Sunlight		
Challenger Wandas Ruby	5-9	305-2X	9144	414
s. Meteor's Carthage Challenger		d. Marmaduke's Florene Wanda		
Lucky Brainless Beulah	4-7	308C-2X	6329	300
s. Quail Roost Lucky Choice		d. Challenger Lillian's Brainless		
Ideals Triumphs Princess R	4-8	365-2X	12066	430
s. Ideal's Triumph		d. Ideal's Wistar's Princess Rose		
VALLOT, STEPHEN V. & BOURGEOIS, J. M., BYE THE WAYE FARM, VILLE PLATTE				
Bye The Waye Medinette	3-6	305-2X	4938	207
s. Foremost Bandmaster		d. Caumsett Eastern Performance		

MAINE

COLE, ROBERT W., COLE FARM DAIRY, BIDDEFORD				
Wadsworth Beautys Girl	5-7	305C-2X	9612	456
s. Coldspring's Beauty's Bell Buoy		d. Wadsworth Butterfat Delight		
GARDINER, R. H., OAKLANDS FARM, GARDINER				
Oaklands Francie	4-3	305C-2X	7211	399
s. Wethersfield Majesty		d. Oaklands Felicity		
Oaklands Opal	4-8	305-2X	10339	463
s. Great Elm C. Initiator		d. Oaklands Coral		
MAINE, UNIVERSITY OF, ORONO				
U M Regina Buccaneer	2-8	305-2X	6260	322
s. U M Triumph Buccaneer		d. Gold Dust's Renee		
ROBERTS, MALCOLM W., ELM CREST FARM, ALFRED				
Conrad's Bliss	10-0	199-2X	3834	196
s. Riegeldale Emory's Conrad		d. Secret's Southern Comfort		
VAUGHAN, WILLIAM L., ELM HILL FARM, HALLOWELL				
Webotuck Queen Joyce	11-10	200-2X	4513	197
s. Webotuck King Mab		d. Moorland Pollu's Joy		
Electrons Viola	7-4	305C-2X	9059	397
s. Grassland Valle Electron		d. Squire's Violet of Greenway		
Elm Hill Charms Libby	6-4	296C-2X	7414	359
s. Chedco Prince Charming		d. Webotuck Queen Phyllis		
Elm Hill Nerissa	4-2	242C-2X	7200	356
s. Tamworth Iola's Prince		d. Squire's Violet of Greenway		
Elm Hill Peggy	2-3	293C-2X	6382	320
s. Webotuck Majesty		d. Elm Hill Mary Alice		
WALKER, CLIFTON N., HOMEFIELDS, WISCASSET				
Homefields A Mitzi	5-0	305C-2X	8411	431
s. Tarbell Golden Marmion		d. Homefields SB Molly Jane		
Homefields A Sandy	3-10	305C-2X	8493	442
s. McDonald Farms Indenture		d. Homefields M. Nancy		

MARYLAND

BURLING, EDWARD, JR., RICH NECK MANOR FARM, CLAIBORNE				
C Fs Brandy Toddy	12-7	305-2X	8002	415
s. C. F's Noble Duke		d. Three Star Brandy		
Delwake Vara	6-4	287-2X	8446	433
s. Governor of Coventry		d. Delwake Ko Anna		
Rich Neck Manor Fleur	3-5	305-2X	6658	291
s. Mt. Ararat Royal Foresight		d. Nan of Old Stone House		
CALLAHAN, PHILIP & TEMPLE, QUEEN ANNE				
Kennersley Patrick's Heroine	7-11	270-2X	7171	351
s. Erinton Patrick		d. Elk Manor's Heroetta		
Warrior's Lady Golden	12-10	273-2X	10308	493
s. Orizaba's Warrior of Fairview		d. Golden Glow of Fairview		
COHEY, ALLEN H., CHESTERTOWN				
Masters Delmar Wanda	6-5	365-2X	14539	785
s. Springvale's Master		d. Norene of Little Baltimore		
DOWNEY, FRED C., WOODSIDE HALL FARMS, WILLIAMSPORT				
Woodside Hall Ideal Olga	5-6	365C-2X	10338	445
s. Langwater Idol		d. Woodside Hall Kind Faithful		
Woodside Hall Emorys Rhea	3-9	305C-2X	7889	437
s. Hominy Hill Emory		d. Woodside Hall Lady Marilyn		
Woodside Hall C Rosebud	3-9	305C-2X	8273	399
s. Coldspring's Noble's Cardinal		d. Coolbranch Guardy's Cherry		
Woodside Hall Emorys Raina	3-2	305C-2X	8166	380
s. Hominy Hill Emory		d. Woodside Hall Knollton Hasty		
Blue Heaven Mamie	2-2	305C-2X	5912	295
s. McDonald Farms Le Raider		d. Woodside Hall Ideal Octavia		
ENGLAND, EUGENE E., NORTH EAST				
Bright Lads Violet	5-5	211-2X	6568	288
s. Proson's Bright Lad		d. Hope's Son's Vera		
Bright Lads Linda	5-2	298-2X	6973	352
s. Proson's Bright Lad		d. Hope's Son's Lassie		
FLETCHER, THEODORE E., TWIN MEADOWS FARM, CENTERVILLE				
Twin Meadows R Excellence	3-5	365-2X	6698	390
s. Coldspring's Noble's Raider		d. Sportsman's Ophelia		
FRAZER, JAMES STANLEY, BEAUFORT FARM, EARLEVILLE				
Beaufort Lynne	3-3	285C-2X	7349	387
s. Beaufort Prediction		d. Beaufort Demeter		
GINN, FRANCIS, AIX LA CHAPELLE, DICKERSON				
Boulder Bridge Uniform	8-1	305C-2X	8317	420
s. Green Meads King Don		d. Boulder Bridge Patience		
Bournedale Lincolns Caroline	4-8	305-3X	8351	384
s. Bournedale Coronet's Lincoln		d. Bournedale Cora-Ace		
Linwood's Golden Irene	10-3	281-3X	6858	406
s. Langwater Eclipse		d. Linwood's Golden May		
Meadow Lodge Blossom Time	13-3	305-3X	10057	493
s. Meadow Lodge Rex's Wonder Boy		d. Meadow Lodge Valencia Blossom		
Oberland Pre Ruth	3-6	305C-3X	7759	436
s. McDonald Farms Prediction Ober		d. Evalon Ruth		
Oilasses Don's Uniform	4-7	305-3X	10798	603
s. Lone Pine Don		d. Boulder Bridge Uniform		
Red Cross No Max Polly	5-0	295C-3X	6021	301
s. Quail Roost Noble Maxim		d. Polly Maxim of Arden		
Riegeldale Emory's Confident	14-3	305-3X	7880	421
s. Riegeldale Melba's Emory		d. Imp. Syria of The Simons		
Riegeldale Emory's Sarabelle	10-4	305-3X	8782	400
s. Riegeldale Melba's Emory		d. Gayoso Sarabell		

Rose King's Hopeful of Avalon 12-2 305-3X 9098 453
s. Kenfleur's Rose King Marvel d. Avalon Hopeful Maid
GROLLMAN, ALVIN, STEVENSVILLE
Mulberry Hill's Kate 5-10 222-2X 6728 332
s. Ideal's Comet d. Ideal's Dairy Boy's Kate
HERSEY, LEROY H., KNIGHTONGALE FARM, EDGEWATER
Knightongale Maxim Ann 6-4 300C-2X 7890 412
s. Quail Roost Bright Maxim d. Knightongale Queen Nancy
Knightongale NoMax Hope 6-4 303C-2X 8770 463
s. Quail Roost NoMax Favor d. Knightongale Maxim Patience
Knightongale Maxim Dot 4-5 305C-2X 7316 385
s. Quail Roost Bright Maxim d. Knightongale Queen Dorothy
Knightongale Max Marigold 3-2 260C-2X 6982 368
s. Quail Roost Master Reveller d. Knightongale Queen Melrose
HULL, JOHN H., "HULLSIDE", WESTMINSTER
Hullside Supreme Veronica 7-4 305C-2X 11369 494
s. Val's Supreme of Pine Grove d. Ultra Violet of Highway
Hullside Future Velvetta 5-1 305C-2X 13281 620
s. Mt. Ararat Royal Future d. Hullside Supreme Valencia
JONES, RONALD B., CLEAR VIEW FARM, WHITE HALL
Brightwood Amaryllis 2-10 296-2X 4479 260
s. Brooke's Cross Monitor d. Brightwood Althea
Brightwood Gardenias Gay 2-5 305-2X 4656 251
s. Brooke's Cross Monitor d. Brightwood Gardenia
Brightwood Gwendolyn 4-4 305-2X 7383 331
s. Churn Creek's Country Owen d. Brightwood Gardenia
Brightwood Iris 6-11 305-2X 7744 427
s. Spar Hill Gardenia's Duke d. Brightwood Linda
Brightwood Lassie 3-9 305-2X 6621 302
s. Churn Creek's Country Owen d. Brightwood Lula
Eureka's Alice Hope's Fancy 4-5 285-2X 7981 422
s. Cedar Grove Factor d. Eureka's Alice Hope
KENNEDY, GRAFTON S., HARMONY HILLS, HAVRE DE GRACE
Golden Jessica of Ann's Acres 7-10 305-2X 7551 381
s. Mechling's Royal Premier d. Golden Star of Ann's Acres
Golden June of Ann's Acres 9-2 305-2X 6355 298
s. Rosewald Il Duce Supreme d. Golden Girl of Ann's Acres
Harmony Hills Cid's Cherie 3-5 305-2X 6016 315
s. Florham Cid of Harmony Hills d. Maple Lane Donna Cherub
Harmony Hills Cid's Circe 2-3 305-2X 5627 261
s. Florham Cid of Harmony Hills d. Maple Lane Donna Cherub
Harmony Hills Dazzler's Gleam 4-7 210-2X 2764 180
s. Alert's Dazzler of Mt. Ararat d. Noel of Ann's Acres
Harmony Hills Lily 4-11 305-2X 7879 359
s. Alert's Dazzler of Mt. Ararat d. Summer Guest of Ann's Acres
Harmony Hills Major's Choice 3-4 305-2X 6102 343
s. Haven Hill Drum Major d. Lady's Choice of Ann's Acres
Major's Harmony Hills Bella 2-4 305-2X 4011 224
s. Haven Hill Drum Major d. Lady Belle of Ann's Acres
Mechling's Maxim Mary 2d 10-5 305-2X 5524 291
s. Mechling's Royal Gold Premier d. Mechling's Maxim Mary
Royal Agnes of Ann's Acres 12-0 305-2X 4856 247
s. Fox Dean's Slogan d. Brighthope of Ann's Acres
MIELKE, SIDNEY H., EASTON
Mulberry Hill Mar. Alena 1-11 201-2X 3253 163
s. Bournedale Prince Marty d. Mulberry's Alena
SCHNEBLY, SETH K., CROWN STONE FARM, CLEAR SPRING
Crown Stone Noble Carolyn 4-3 305C-2X 9789 452
s. Woodside Hall Nobleman d. Dell of Mason Dixon Line
Crown Stone Catherine 4-2 295C-2X 8480 411
s. C. F's Westminster d. Woodside Hall Lady Kalo
Crown Stone Romeos Colleen 3-7 305-2X 9234 433
s. Coldspring's B. R. Romeo d. Crown Stone Country Annabelle
Crown Stone Romeos Darlyn 3-3 305C-2X 9401 395
s. Coldspring's B. R. Romeo d. Crown Stone Ideal Buttercup
SMITH, GERARD C., RATCLIFFE MANOR FARMS, EASTON
Ratcliffe Manor Dia 2-1 305-2X 4780 275
s. Sherwood Forest Model Lucky d. Ratcliffe Manor Royal Dinah
WAYSON, WALTER L., GOLDEN RANGE FARM, DAVIDSONVILLE
Golden Range Counts Princess 4-5 291C-2X 8015 359
s. Langvalley Levity Count d. Golden Range Choice's Princess
Golden Range Maxim Carrie 2-4 282-2X 5502 280
s. Quail Roost Rose Ranger d. Golden Range Count's Cherry

MASSACHUSETTS

APPLETON, FRANCIS R., JR., APPLETON FARMS, IPSWICH
Appleton Farms Merriment 10-7 305-2X 10476 481
s. Flying Horse Royal Don d. Appleton Farms Merry
BEEBE FARM, INCORPORATED, WEST MANSFIELD
Beebe Farm Amaryllis 4-6 305C-2X 9277 432
s. Rosewald Il Duce Caesar d. Aldrich Farm Secret Michelette
BLACK, S. BRUCE, TWIN VALLEY FARM, PEPPERELL
Twin Valley Sandra 4-11 305C-3X 7184 346
s. Rosewald Conqueror d. Twin Valley Partner's Sally
Twin Valley Marcie 3-7 305C-3X 8094 420
s. Rosewald Conqueror d. Twin Valley Laird's Martha
Twin Valley Charters Ruby 2-5 305-2X 4995 236
s. Argilla Furlough's Charter d. Twin Valley Laird's Ruby
Twin Valley Charters Prue 2-3 305C-2X 7794 355
s. Argilla Furlough's Charter d. Twin Valley Laird's Prudence
DEMPSEY, MATHEW & HAMMER, ROBERT, GREAT BARRINGTON
Med O Dale Atla 2-1 188-2X 3371 148
s. Douglaston Challenger's Atlas d. Med O Dale Sunbeam
FLAGG, RAYMOND H., GREEN HILL FARM, GILL
Fra Mar Counts Coronet 10-0 228-2X 6979 278
s. Fra-Mar Coronation Count d. Fra-Mar Coronet
Riford's Faith 8-0 305C-2X 5448 292
s. Forward Farms Vagabond d. Deershorn Silver Holly
Green Hill Nobles Angela 6-10 335C-2X 10278 461
s. Deershorn Noble d. Shaker Farm Destiny
Sheldegren Violets Princess 6-8 305C-2X 8866 446
s. Sheldegren Hero Lad d. Sheldegren Princess Violet
Green Hill Chloe 5-4 305C-2X 9476 421
s. Caumsett Guard d. Green Hill Dusky
Green Hill Clemencia 4-11 290C-2X 8826 424
s. Caumsett Guard d. Green Hill Asta
Haven Hill Melbas S Sunblink 3-11 305-2X 7514 383
s. Fairlawn Dairymaid's Steadfast d. Basquaerie Gay Moonblink

GIBSON, GEORGE F., SPRUCE HILL FARM, GREAT BARRINGTON
Spruce Hill Buttergirl 3-6 305C-2X 7418 348
s. Spruce Hill Charm d. Laughter of Spruce Hill Farm
Spruce Hill Elizabeth 1-11 288-2X 5493 282
s. Lynbrook Apple Jack d. Spruce Hill Mamie
Spruce Hill Maid 3-8 286C-2X 7532 342
s. Spruce Hill Charm d. Archer's Princess
Spruce Hill Marie 6-5 278-2X 4818 177
s. Whittemore Farm Troller d. Glorious of Spruce Hill Farm
Spruce Hill Seven-Up 2-0 305-2X 5338 281
s. Caumsett of The Glen d. Spruce Hill Mabel
GLESSNER, JOHN J., ARGILLA FARM, IPSWICH
Argilla Turks Helena 3-4 305C-2X 11604 522
s. Argilla Turk d. Argilla Helen
Argilla Bets Elizabeth 2-1 305C-2X 8392 458
s. Two Brooks Norseman d. Argilla Bet
Argilla Peggy Anita 2-0 305C-2X 9457 495
s. Two Brooks Norseman d. Argilla Peggy Anna
HATHEWAY STEANE CORPORATION, THE, CORONA FARM, SOUTHWICK
Coronas Butterfat Joyful 3-8 305C-2X 8276 415
s. Two Brooks Norseman d. Corona's Butterfat Emerald
Coronas Norsestar 3-1 305C-2X 9629 527
s. Two Brooks Norseman d. Broad Hill Stardust
Coronas Kathy 2-1 305C-2X 6490 332
s. Lone Maple Butterfat Taffy d. Corona's Alert Starlet
HOOD, H. P. & SONS, CHERRY HILL FARM, BEVERLY
Hoods Cherry Hill K. L. Kern 2-3 305-2X 7607 377
s. Kilmac Leander d. Hoods Cherry Hill Teresa Kern
KENDALL, H. P., MOOSE HILL FARM, SHARON
Moose Hill Opera 6-10 305C-2X 5185 278
s. Idylbrook Chieftain d. Green Glen Alfreda
M H Peters Simonetta 5-7 293C-2X 6655 341
s. Conrad's Peter d. Secret's Simonetta
M H Blazers Ora 5-1 305C-2X 10004 497
s. Caumsett Blazer d. Moose Hill Ora
M H Blazers Netta 3-5 287C-2X 8030 417
s. Caumsett Blazer d. Moose Hill Nellie
KETCHEN, A. G., CRYSTAL SPRING FARM, BELCHERTOWN
Long Lane Dustys Diana 2-5 305-2X 5184 224
s. Langwater Stardust d. Langwater Dianthus
KOCH, HARRY F., MR. & MRS., SHELDEGREN FARM, GREENFIELD
Sheldegren Verdine 3-11 305C-3X 16631 760
s. Sheldegren Victor d. Sheldegren Vera
Sheldegren Edena 3-3 305-2X 8452 408
s. Sheldegren Cornelius d. Sheldegren C. Edelle
MAINSTONE FARM TRUST, WAYLAND
Ketchens Educators Glory 9-6 280-3X 11728 506
s. McDonald Farms Educator d. Ladderlook Gloria 3d
Mainstone Countess Susan 8-5 305C-3X 10686 449
s. Green Meads Win-King d. Forges Susie Anne
Venus Fair Royal 11-6 289-2X 6415 303
s. Argilla Fair Royal d. Venus Muriel
Fair Royal Louise 10-2 258-2X 5374 263
s. Argilla Fair Royal d. Marilyn Louise
Broad Hill P. Marabella 4-0 305-2X 8082 362
s. Pharos Frost King d. Broad Hill Gay
Mainstone N Token 3-0 305-3X 8007 364
s. McDonald Farms Steadfast Nebo d. Token Fair Royal
Mainstone Agents Dairymaid 6-3 305C-2X 9727 458
s. Wolfpen Agent d. Pollyanna of Milestone
Mainstone Lofty Regina 2-5 289C-2X 3454 173
s. Mainstone Brilliant Noble d. Mainstone Royal Ruth
Mainstone Lofty Dualann 2-2 305-2X 4139 224
s. Mainstone Brilliant Noble d. Mainstone Mt. Anenome
McGREGOR, F. JEANNETTE, OLDFIELDS FARM, SHERBORN
Oldfields Cherry 3-4 305C-2X 6838 356
s. Langwater Sagamore d. Innisfree Cherub's Butterball
Oldfields Stardust Dairymaid 2-3 305C-2X 6587 341
s. Langwater Stardust d. Greenway Queen Dairymaid
STEENBURN, KENNETH J., CHARLTON DEPOT
Prospect's Irma 9-2 285-2X 8851 365
s. Broad Hill Sentinel d. Prospect's Best Bet

MICHIGAN

CARLING, CLAS, NORTHMEADE FARM, LAWRENCE
Northmeade Champion's Treasure 2-7 265-2X 6274 270
s. Franchester Handy Champion d. Hi-Point Mercury's May Doloris
Northmeade Helios' Augusta 3-3 287-2X 5781 282
s. Northmeade Helios d. Northmeade Queen Mary
Swanacres May Rose 3-5 292-2X 5680 293
s. Meadow Lane Merry Ike d. Swanacres Ultra May
COLBY, HOWARD H., COLBY DALE FARMS, ROMEO
Langmeadow Apple Blossom 6-7 305C-2X 11670 465
s. Cesor Pontiff's Anchor d. Colby's Moderne Mary Katharine
Langmeadow Macherie 5-2 305C-2X 11211 543
s. Flying Horse Master's Monarch d. Franchester Novel Cherie
Langmeadow Thankful 3-10 365-2X 8427 445
s.Langmeadow Traveler d. Langmeadow Coita
Colbys Elsie 2-6 305C-2X 8958 404
s. Langmeadow Envy's Royal d. Langmeadow Madalia
Larro Connie 1-10 299C-2X 6110 322
s. Cowham Farm Alice's Sensation d. Mordele Farms Connie May
COOLEY BROTHERS, WILLOWBROOK FARMS, HUDSON
Willowbrook Crown Hazel 9-11 305-2X 5673 233
s. Cesor Crown Maxim d. Willowbrook Royal Polly
Willowbrook Crown Rozella 5-5 305-2X 7071 358
s. Cesor Crown Maxim d. Maple View Rozella
Willowbrook J Daffodil 2-5 305-2X 6830 312
s. Cesor Penwyn's Jacques d. Willowbrook Sunny Dorrine
Willowbrook J. Irine 5-11 305-2X 7784 383
s. Cesor Penwyn's Jacques d. Willowbrook Crown Iris
Willowbrook Noble Phillis 3-7 305-2X 6377 317
s. Cesor King's Noble d. Willowbrook Crown Pauline
CROSSMAN, D. SHELDON, IONIA
Northmeade Queen Hazel 5-6 305-2X 6411 313
s. Northmeade Midnight d. Northmeade Easter Greetings

DEEG, BRUCE E., HOLT
Noble Dell's King's Polly 5-7 305-2X 10289 547
s. McDonald Farms King Lombard d. Beau Gay Pollyanna
ELLSWORTH, HUGH, FAIRHOLM FARM, HOLT
Beau Gay Mina 7-3 305-2X 8365 469
s. McDonald Farms Gay Prince d. Cesor Penwyn's Mina
Fairholm Levity's Goldilocks 2-9 305-2X 9916 500
s. Cowham Farm Snowdrop's Levity d. Fairholm Count's Evangeline
Golden Dale's S. Girl 3-7 305-2X 8316 436
s. Langwater Lookwell d. Silver Hills Girl
FATCHETT, E. J. & SONS & GILLEN, VINCENT J., HICKORY MANOR FARM, BLISSFIELD
Hickory Manor King's Beth 2-5 305-2X 7517 365
s. Lockshore Pan's King d. Dictator's Jewel of Rockcreek
Hickory Manor King's Nancy 2-7 305-2X 8180 391
s. Lockshore Pan's King d. Shawnee Springs Keepsake
Hickory Manor Maggie 5-1 305-2X 8949 383
s. Welcome In Forward's Max d. Buttercup's Bonnie Blue
FICKIES, LYNN & JENNIE, OVILEA FARM, OVID
Ovilea Monarch's Angela 5-10 305-2X 5729 273
s. Monopoly's Monarch d. Ovilea Monarch's Daffodil
HOLBROOK, DONALD E., ROLLING ACRES FARM, CLARE
Rolling Acres Nettie 9-2 298-2X 8323 358
s. Cesor General's Vern d. Loma J.D.'s Verbena
HUDSON BROTHERS, MEADOW LANE FARM, BERRIEN CENTER
Meadow Lane Leda 2-3 365-2X 10182 598
s. Curtiss Candy Levity Drummer d. Meadow Lane Lenda
Meadow Lane Bonnie Lou 2-2 305C-2X 10559 524
s. Curtiss Candy Levity Drummer d. Meadow Lane Bonnie
HUNSBERGER, LYLE, LYRENE GUERNSEY FARM, IONIA
Bradford Lass D. 2-5 305-2X 4788 264
s. Bradford's Baby's Max d. Bradford's Dinah
Lyrene Kings Marigold 2-10 295C-2X 10033 466
s. Lyrene Peggy's King d. Rosewood Marquess
JOHNSON, RALPH L., TWIN ROCKS FARM, CONSTANTINE
Twin Rocks Jupiters Judy 4-0 284C-2X 8535 414
s. Twin Rocks Lad's Jupiter d. Twin Rocks H. Judy
Twin Rocks S Blossom 3-3 294C-2X 6533 357
s. West Wind S. Paul d. Twin Rocks Lady Bess
Twin Rocks Jupiters Jewel 3-2 305C-2X 9595 438
s. Twin Rocks Lad's Jupiter d. Twin Rocks Golden Jewel
KAHN, EUGENE, BENTON HARBOR
Northmeade Helios' Bessie 2-10 262-2X 7192 352
s. Northmeade Helios d. Northmeade Lady Mirth
Northmeade Helios' Cleo 5-2 260-2X 6506 294
s. Northmeade Helios d. Northmeade Peerless Portia
LAMBERT, LEO, MAPLE TERRACE FARM, NEW BUFFALO
Nearbrooks J Lucinda 3-10 305C-2X 6276 312
s. Maxine's King Joseph d. Nearbrook's N. Lucy
LOCKE, R. F., LOCKSHORE FARM, HICKORY CORNERS
Lockshore Crusaders Tamie 7-8 365-2X 16407 835
s. Lockshore Swan's Crusader d. Loma Supreme's Tamie
McCULLOUGH, JACK D., PREMIER FARMS, ROCHESTER
Premier T Juanita 4-5 305-2X 9193 494
s. Pride's Topper of Meadow Brook d. Premier M Jessica
SAVIDGE, R. B., SILVER LAKE FARM, LEROY
Penasa Victor's Jess 3-4 280C-2X 5276 270
s. Penasa Boris Victorious d. Penasa Boris Jessica
SCOFIELD, I. B., HOPEDALE FARM, GRAND BLANC
Gene's Agusta of Hopedale 2-4 231-2X 4194 224
s. Eth-Mead R. Coronation Gene d. Angela of Hopedale

MINNESOTA

BOLDTHEN, L. A., SHARON MAPLES FARM, LE SUEUR
Boulder Bridge Skylark 10-0 305-2X 6562 322
s. Boulder Bridge Matchmaker d. Topsy Boy's Ivy
Sharon Maples Roberta 7-0 293C-2X 5705 289
s. Boulder Bridge Constant d. Sharon Maple's Nira
Sharon Maples Sprig 5-11 299C-2X 4386 230
s. Boulder Bridge Ruler d. Sharon Maple's Nira
Sharon Maples Terry 5-2 305C-2X 8139 397
s. Boulder Bridge Ruler d. Cherub's Little One
Sharon Maples Ulotta 4-2 305C-2X 6833 378
s. Coronation Majestic Bloughman d. Sharon Maple's Minerva
Sharon Maples Vanda 2-10 305-2X 6000 318
s. Coronation Majestic Bloughman d. Sharon Maples Spray
Sharon Maples Wendy 2-2 305C-2X 7169 367
s. Boulder Bridge Nero d. Cherub's Little One
Sharon Maples Whistle 2-1 305-2X 6092 335
s. Coronation Majestic Bloughman d. Boulder Bridge Skylark
BRATSCH, E. IVAN, LE SUEUR
Sharon Maples Spray 6-1 257-2X 4211 193
s. Boulder Bridge Ruler d. Sharon Maple's Odessa
KEHRET, CARL E. & SONS, CRESTWOOD FARM, AUSTIN
Avon Farms Alexis 7-6 365-2X 11684 495
s. Boulder Bridge Mercury d. Avon Farm's Trixie
LAW, CLINTON J., LAWGUERN FARM, MANKATO
Lawguern Lancyrodamette 2-6 261C-2X 4937 227
s. Lawguern Onor d. Lawguern Pancyrodame
MELCHERT, ALFRED A. & AUGUST W., PLEGROSANT FARM, WACONIA
Plegrosant C. Flora 2-11 305-2X 6599 372
s. Plegrosant G. Conrad d. Plegrovsant R. Beulah
Plegrosant P. L. Erma 4-0 289-2X 6300 369
s. Plegrosant Prince Laddie d. Mary Golden Plegrovsant
Plegrosant P. L. Faith 3-7 305-2X 6342 302
s. Plegrosant Prince Laddie d. Plegrovsant R. Abigail
Plegrosant P. L. Gaile 2-5 303-2X 5861 265
s. Plegrosant Prince Laddie d. Plegrovsant R. Abigail
Plegrosant P. L. Gaity 2-4 305-2X 6880 307
s. Plegrosant Prince Laddie d. Plegrovsant M. Deborah
Plegrosant P. L. Grace 2-6 305-2X 8349 408
s. Plegrosant Prince Laddie d. Plegrovsant R. Allegra
MINNESOTA, UNIVERSITY OF, NORTH CENTRAL EXPERIMENT STATION, GRAND RAPIDS
U of M Dons Golden 5-5 221-2X 6736 339
s. U of M Donalba's Granger d. Maxim's Golden Gwen
U of M Commanders Generous 4-7 290-2X 8466 352
s. U of M Maxim's Commander d. U of M Granger's Generous

MOLNAU, FREDERICK, JR., FREDELLA FARM, CHASKA
Fredella Golden Betsy 3-0 305C-2X 10409 474
s. Fredella Golden Lucky d. Fredella Golden Blissful
SKAAR, ASHLE, GREEN NEEDLES FARM, HAYWARD
Green Needles Lucy 9-2 325C-2X 9781 450
s. Bell's Comet of Cor-Alfa Farm d. Dee-Dee
Green Needles C Susie 1-11 305C-2X 7570 375
s. Green Needles Country Count d. Green Needles Emaline
SKAAR, CHRIS & SONS, PINE RIDGE FARM, HAYWARD
Pine Ridge Kattey 10-11 305C-2X 9029 427
s. Corium Slogan's Nipper d. Pine Ridge Nel
Pine Ridge Combines Judy 9-2 247-2X 7862 353
s. Boulder Bridge Combine d. Pine Ridge Nipper's Jill
Pine Ridge Jenny 3d 6-9 265C-2X 7643 386
s. Boulder Bridge Combine d. Pine Ridge Jenny
TRACKMER, PETER, NORTH STAR GUERNSEY FARM, STURGEON LAKE
Pipers Royal Bellflower 4-4 305C-2X 8815 378
s. Flying Horse Piper's Royal d. Valiant's Bridget
Pipers Royal Belrose 3-6 305C-2X 8626 394
s. Flying Horse Piper's Royal d. Rose Bud's Bernice
WACHHOLZ, BERNHARD & SONS, HILLDALE FARM, STOCKTON
Hilldale Governors Doris 3-2 288C-2X 8833 499
s. Peck's Governor's Governor d. Hillidale Coronation Dina
ZIEMER, KENNETH, MEADOW VIEW FARM, WALTHAM
Royal Flo of Meadow View 9-1 289C-2X 4461 212
s. Brandtjen's Keeper d. Babbett's Royal Flo

MISSISSIPPI

BARNETT, JACK, SUNNY LAND FARMS, STARKVILLE
Snowdrift Defiance 6-1 274C-2X 8173 372
s. Cooper's Invincible d. Snow Flake Defiance
CHAPMAN, E. F., CHAPMAN FARM, MAGNOLIA
Flinco Farms Horatio Beautiful 2-8 305C-2X 3719 202
s. Pedro's Horatio d. Flinco Farms Pre Beauty
JONES, E. H. & MORGAN, W. MURRY, HI-HILL FARM, COLDWATER
Hermitage View Royals Linda 4-3 285C-2X 8622 350
s. Riegeldale Max's Royalist d. Zimalcrest Design's Greta
PETERS, JOHN W., JR., MAGNOLIA HILL FARMS, LUCEDALE
Beechwood Max's Fannie 3-2 305-2X 5657 270
s. Riegeldale Max's Virginian d. Beechwood Prophet's Bobolink
WALKER, G. B., WALKER FARMS, STONEVILLE
Ambition's Red Cross Maiden 13-1 305-2X 5342 246
s. Bournedale La Noce's Ambition d. Sedgley Fairy B.
Walker Farms Piper Bess 5-1 305-2X 5243 256
s. Flying Horse Royal Piper d. Walker Farms Pansy's Bess
Walker Royal Governess 12-4 305-2X 6888 356
s. Flying Horse Royal Piper d. Riegeldale Governess
WICKS, ARTHUR, JR. & A. D., WICKS GUERNSEY FARM, JACKSON
Diamond D. Janilly 6-6 305-2X 7131 338
s. McDonald Farms Kinghaven d. McDonald Farms Janilly
Geloster Dora's Cherry 9-3 305-2X 3768 189
s. Lockshore Sylvia's Prince d. Geloster Farm Dora
Geloster Pretty's Red Lady 7-4 305-2X 6522 318
s. Lockshore Sylvia's Prince d. Pretty of Geloster Farm
Morgan Actress Joan 9-3 305-2X 3298 185
s. Walker Royal Jeweler d. Walker Actress Joan
Roland's Pearl of Herodale 10-2 237-2X 2550 121
s. Homewood Roland's Roy d. Darling's Pearl of Herodale
Wick's Grace's Graceful 3-5 233-2X 2095 95
s. Walker Farms Jeffrey d. Gayoso Victor's Grace
Wicks' Jeffrey's Lady's Betty 4-7 305-2X 4697 236
s. Walker Farms Jeffrey d. Roland's Lady of Herodale
Wicks' Joan Marcia 5-8 305-2X 4534 225
s. Dominion's Producer d. Morgan Actress Joan
Wicks' Missie 6-1 305-2X 4731 209
s. Sandolan Perseus d. Gayoso Duke's Her Virtue

MISSOURI

BATES, W. H. & BONNIE, ROCKGLEN FARM, CARTHAGE
Rockglen's Crystal Clare 4-7 305-2X 8749 423
s. Modesty's Foremost of Glenview d. Crystal of Valley View
Rockglen J. T.'s Peony 2-2 288-2X 9759 432
s. Ideal's Susie's J. T. d. Fuller Farms K. Peony
ERP, JOHN D. & JOHN H., DITMARSIA FARM, TRENTON
Cedar Crest Chief's Nina 8-9 365-2X 11233 464
s. Gaylord Squire's Chief d. Cedar Crest's Slogan's Ida
FABICK, JOHN, BUBBLING SPRING RANCH, LAKE SPRING
Bubbling Springs Florence 3-5 305C-2X 9107 395
s. Bubbling Spring Supreme Conrad d. Ambe's Flaroso
JOHNSTON, CLYDE R., LAPO FARM, CARTHAGE
Langwater Nixons Poppy 8-3 273C-2X 7081 353
s. Langwater Commando d. Langwater Poppy
Nixons Patti Lou Piper 5-9 268C-2X 10158 496
s. Flying Horse Select's Piper d. Nixon's Virginia
Rockglen Archers Dimple 3-1 305C-2X 8805 448
s. Repelmar His Archer d. King's Superba's Diana
MISSOURI, UNIVERSITY OF, COLUMBIA
Patty Marie of Elm Echo 10-10 323C-2X 12374 551
s. Welcome-In Cupid d. Cherry Hill Pollyanna
Foremost Comets Scintila 10-11 299C-2X 9085 434
s. Foremost Comet d. Foremost Scintila
Foremost Mandates Quassina 10-9 327C-2X 10999 506
s. Foremost Mandate d. Foremost Quassina
Iras April Blossom 8-7 332C-2X 8374 366
s. Foremost Ira d. Valerian's Flowerst
Foremost J Cs Keepsake 3-5 345C-2X 7729 358
s. Foremost J C d. Foremost Royal's Keepsake
Foremost Footprints V La Noce 2-2 308C-2X 9075 415
s. Foremost Footprint d. Foremost Valor's La Noce
Foremost Resume 2-2 346C-2X 8659 408
s. Foremost Footprint d. Foremost Rosula
Foremost J Cs Constant 2-2 288C-2X 5888 313
s. Foremost J C d. Brooknill Constance
Foremost Footprints Roberta 2-1 305C-2X 7904 354
s. Foremost Footprint d. Foremost Robena

PENNEWELL, R. D., FLO-RAY FARMS, PALMYRA
Repelmar Fairfax Lindell 10-9 305-2X 11678 599
s. Douglaston Baron Fairfax d. St. Albans Actor's Lindell
King Hill Kings Darling 10-9 305C-2X 9565 508
s. McDonald Farms Golden King d. King Hill Rexrose
PENNEY, J. C., PRE-EMINENT GUERNSEY FARM, GALLATIN
Gardenville Queen Wynona 8-2 365C-2X 8049 390
s. Coronation King of Pine Manor d. Wynora Merry of Lindendell
Pre Eminent Rhoda 3-3 305C-2X 10388 417
s. Foremost Acme 20th d. Pre-Eminent Royal View
Pre Eminent Julia Belle 2-2 305C-2X 8044 398
s. Foremost Acme 25th d. Pre-Eminent Niobe
Pre Eminent Andrea 2-2 305C-2X 7721 425
s. Pre-Eminent Sarge d. Pre-Eminent Narcissus
Pre Eminent Shirley C 2-0 303C-2X 7208 328
s. Foremost Acme 25th d. Pre-Eminent Charlotte
RAAF, WILLIAM H. & SONS, BOEUF VALLEY FARM, GERALD
Boeuf Valleys S A Jane 2-9 305C-2X 7397 358
s. Steadfast Alert d. Boeuf Valley's Actress
Boeuf Valleys Onward Marie 2-3 292C-2X 5429 267
s. Green Valley Onward d. Patricia of Boeuf Valley
Boeuf Valleys C I Arvella 2-3 305C-2X 7907 411
s. Cooper's Inheir d. Boeuf Valley's Onward's Sally
STAIR, MURL J. & K. GRACE, WILLOW BRANCH FARM, HARRISONVILLE
Willow Branch Golden Sugar 2-3 305-2X 4711 239
s. Ransom Gretna's Golden Lad d. Hycrest Butterfat Surprise
VOGEL, RONALD D. & LUETTA F., PATTONSBURG
Pre-Eminent Melicent 4-5 346-2X 9868 454
s. Foremost Acme 25th d. Crown Prince's Louisa

MONTANA

BANDEROB, R. E. & SONS, GLENARROW FARM, WORDEN
Quality Park Farms Martha 3-1 284C-2X 8436 418
s. Locust Grove H. Lindsay d. Tuck-A-Way Lady Jane
Schroeders Yellowstone Goldie 2-6 284C-2X 8523 451
s. Schroeder's Yellowstone Major d. Schroeder's Yellowstone Fay
Schroeders Yellowstone Ramona 2-0 305C-2X 9380 543
s. Green Hill Golden Conquest d. Schroeder's Yellowstone Faith
BECKER, HERMAN, BECKER GUERNSEY FARM, BALLANTINE
Becker's Golden Sharon 2-2 258-2X 6766 275
s. Prestdale Monarch's Prophet d. Daisy's Fearless Princess
Green Valley Sequel Pet 5-4 233-2X 5167 238
s. Green Valley King Pat d. Comet's Sequel Pride
Piper's Royal Butter Queen 6-5 224-2X 6802 336
s. Flying Horse Piper's Royal d. Rose Bud's Bernice
VOGEL, DANIEL, BALLANTINE
Clover Glen Clara Bell 4-4 274-2X 5691 277
s. Boulder Bridge Goldfinder d. Clover Glen Golden Belle
Clover Glen P. Alma 3-2 287-2X 6550 384
s. Boulder Bridge Prize d. Clover Glen Tribute's Beda
Clover Glen P. Betsey 3-8 305-2X 7899 425
s. Boulder Bridge Prize d. Clover Glen Goldie
Clover Glen P. Rosie 3-0 305-2X 6819 349
s. Boulder Bridge Prize d. Clover Glen Tulip
Clover Glen Ruby Jewell 4-8 305-2X 5820 277
s. Boulder Bridge Prize d. Clover Glen Ruby
Laura Susie Belle 2-7 285-2X 5425 262
s. Duke of Squalicum Lake d. Laura of Sandy Spot's Susie

NEBRASKA

BERRY, RALPH I. & SON, DARIB'S FARM, PAWNEE CITY
Daribs Genteel Industria 4-2 305C-2X 10209 448
s. Darib's King David d. Darib's Bridgett
IMIG, LEO J., ESTHER M. & RODNEY, IMIG FARM, SEWARD
Imig Farms Hale Birdie 2-11 305-2X 7959 419
s. St. Albans Grandee Hale Laddie d. Imig Farm's Bertha
Imig Farms Hale Irene 2-10 305-2X 7184 393
s. St. Albans Grandee Hale Laddie d. Nebraska Fonda's Inez
Imig Farms Hale Margie 2-0 305-2X 6319 299
s. St. Albans Grandee Hale Laddie d. Imig Farm's Master's Marietta
Imig Farms Hale Mary Lou 3-8 305-2X 4797 219
s. St. Albans Grandee Hale Laddie d. Imig Farm's Master's Marietta
Imig Farms Hale Polly 5-2 305-2X 7546 361
s. St. Albans Grandee Hale Laddie d. Imig Farm's V. Pansy
Imig Farms Hale Primrose 2-11 305-2X 6442 348
s. St. Albans Grandee Hale Laddie d. Imig Farm's Prudence
Imig Farm's Master's Marietta 8-3 305-2X 5701 300
s. Master Fred of Waveland d. Superb's Meadow Lark
Jo-Be Jed's Edna 4-1 305-2X 6924 396
s. McDonald Farms Steadfast Jed d. Duchess Little Lady of Jo-Be
Imig Farms Hale Pamela 2-10 305-2X 6961 341
s. St. Albans Grandee Hale Laddie d. Imig Farm's V. Pansy
Imig Farms S. Butterfly 3-1 305-2X 5853 327
s. Mound City Sparkle d. Elmdale Admiral's Beauty

MULLER, JOE P., JO-BE FARM, OMAHA
Jo-Be Don's Garnet 2-3 305-2X 5884 319
s. Jo-Be Jed's Don d. Jo-Be Challenger's Avalon
Jo-Be Dude's Geneva 2-6 305-2X 7552 363
s. Coldspring's Noble's Dude d. Welshacres Alberta's Mamie
PFEIFFER, HERMAN & WALTER, PFEIFFER FARMS, ARLINGTON
Midland M Golden Girl 2-1 305C-2X 7833 411
s. Jo-Be Challenger's Meld d. Larry's Golden Glo of Omar
Midland B Mona 1-11 305C-2X 6922 343
s. Jo-Be Kadi's Brutus d. Midland M Monogrameta
Midland Melda Bud 2-0 305C-2X 5824 281
s. Jo-Be Challenger's Meld d. Midland B Bud
RIGGERT, PAUL A., RIGGERT GUERNSEY FARM, ODELL
Riggert Farms Rosalie 3-8 305C-2X 7910 408
s. Skyline Justice d. Easto Rosetta
Riggert Farms Fern 3-3 305C-2X 6896 365
s. Skyline Supreme's Design d. Riggert Farms Faithful
Riggert Farms Frances 3-0 305C-2X 8470 376
s. Skyline Justice d. Riggert Farms Fairy Queen

NEW HAMPSHIRE

DRAPER, ROBERT C. & DENE W., ALMO FARMS, FREEDOM
Forges Linda Bell 3-9 209-2X 5770 243
s. Forges Bell Boy d. Forges Victor's Gem
Willowbys Gallants Gilt 3-3 287-2X 7039 366
s. Hanover Hill Gallant d. Gilt of Woodside
HOOD, HELEN D., HOOD FARM, DERRY
Hood Kroft F Donna Agnes 2-3 235-2X 2733 222
s. Foremost Footprint 21st d. Pine Hill Donna Agnes
INDIGO HILL FARM, INCORPORATED, SOMERSWORTH
Indigo Hill Dottie 4-6 305C-2X 11217 538
s. Tamworth Vice President d. Indigo Hill Dimple
Indigo Hill Annette 3-7 305C-2X 11921 479
s. Tamworth Vice President d. Indigo Hill Dinah
PRINCE, JEANNE & DONOUGH, TAVERN FARM, FRANCESTOWN
Chedco Belle of Fashion 4-3 256-2X 4636 231
s. Chedco Romulus d. Flying Horse Colonel Belletta
RYAN, EVERETT & SON, CASTLE HILL FARM, WEST WINDHAM
Mt Crotched E Pansy 2-2 284C-2X 5913 292
s. Great Elm His Elegance d. Mt. Crotched Pansy
Rockingham Lady Luck 2-4 283C-2X 7617 368
s. Rockingham Foremost d. Rockingham Fascination
SANBORN, ROGER C., SANBORN FARM, BOSCAWEN
Sanborn Farm Pandora 6-5 305C-2X 6797 351
s. Kitchener Stentor d. Randot Mereduchess
WALKER, JAMES R., KNOCKFIERNA FARM, MILFORD
Knockfiernas M Bluet 6-1 305C-2X 11266 517
s. Green Meads Major d. Blue Skies of Destiny Hill
WEEKS, JOHN F., GUNSTOCK HILL FARM, LACONIA
Broadfield Noble Chips 2-10 243-2X 5617 269
s. Yellow Creek King's Noble d. Bog Meadow Avalon Chips

NEW JERSEY

AUKEMA, OWEN, AUKEMA FARMS, SUSSEX
Shady Brooks Beauty Governess 7-3 298C-2X 8105 372
s. Green Valley Challenger's Pete d. Green Valley Beauty
Junes Esther of Blue Clay 7-2 280C-2X 10102 433
s. June's Laddie of Farview d. Peer's Esther of Blue Clay
Edelweiss Augusta Lady Lou 6-6 273C-2X 6906 322
s. Bethany Favor's August d. Ute's Patsy Lou
Aukema Farms Stay Lady 5-1 273C-2X 9614 417
s. Ideal's Main Stay d. Ideal's Champ's Lady Beauty
Aukema Farms Charmer Day 2-1 291C-2X 6322 355
s. Ideal's Day's Charmer d. Ideal's Supreme's Leona
Aukema Farms Betty 1-11 305C-2X 6736 332
s. Kilmac Phil d. Aukema Farms Crystal Betty
BONHAM, C. S. & SONS, BRIDGETON
Bear Haven's Mister's Joyous 5-10 288-2X 10630 538
s. Coldspring's Hardwick's Mister d. Bear Haven's Maxim's Joyous
Evergreen Alarue 5-5 326-2X 12006 566
s. Rosewald Rosebud's Alert d. Evergreen Rulith
BURMESTER, JOHN, SAND BROOK
Fenwick's Merry Bell 3-3 228C-2X 6874 297
s. Ideal's Merry Mister d. Perona Farm Lucille Bell
CORY, ROBERT, GUERNSEYLEA FARM, HACKETTSTOWN
Guernseyleas Mardi Anita 6-2 305C-2X 11414 596
s. Convent's C. Mardi Gras d. Guernsey Lea's King's Anita
Guernseyleas E Butterscotch 4-1 305C-2X 8290 434
s. Winlochan Emperor d. Guernsey Manor's Butterscotch
Guernseyleas Emperors Favor 4-1 305C-2X 10674 523
s. Winlochan Emperor d. Guernseylea's King's Fashion
Guernseyleas M Leader 2-1 305C-2X 6816 407
s. Evanbrook's Leader d. Guernseylea's M. Flora
CROSHAW, J. ELLIS, JR., ORCHARD CREST FARM, WRIGHTSTOWN
Dotty Lee of Orchard Crest 4-0 298C-2X 7934 443
s. R. F.'s Philosopher Lee d. Leona's Pride of Orchard Crest
DeKORTE, JAMES, FRANKLIN LAKE DAIRY FARM, SUSSEX
Franklin Lake's Arbutus 9-11 305-2X 7384 358
s. Stadacona Radium d. Aldrich Farm Georgia
Franklin Lakes Barnabetta 9-5 305-2X 11395 538
s. Brian Boru King's Sybarite d. Hercules' Valentine
Franklin Lakes Beverly 8-7 305-3X 10849 529
s. Fairlawn L. Easternor d. Stadacona Julia
Franklin Lake's Claudette 8-4 305-2X 9158 532
s. Stadacona Master d. Franklin Lake Viking's Valeria
Franklin Lake's Cynthia 7-11 305-2X 10065 459
s. Stadacona Master d. Stadacona Belladonna
Franklin Lake's Darling 6-10 305-2X 7191 364
s. Stadacona Master d. Franklin Lake's Dorren
Franklin Lake's Eiletta 6-0 263-2X 7892 396
s. Franklin Lakes Beau Regent d. Franklin Lake's Amoretta
Franklin Lake's Ethel 6-4 305-2X 8542 457
s. Franklin Lakes Liberator d. Franklin Lakes Beetle Lass
Franklin Lake's Euressa 6-2 305-2X 8380 432
s. Woodacres Royal Far-View d. Hercules' Dotsy's Betty
Franklin Lake's Fleda 4-9 305-3X 12994 579
s. Two Brooks Masterpiece d. Franklin Lake's Annetta
Franklin Lake's Flirt 5-4 305-2X 9673 481
s. Franklin Lake's General d. Stonehouse Nova
Franklin Lake's Flower 5-4 264-2X 7657 324
s. Two Brooks Masterpiece d. Stadacona Nell
Franklin Lake's Flute 4-11 305-2X 8557 402
s. Franklin Lake's Master d. Franklin Lake's Donnabella
Franklin Lake's Fortune 5-2 277-2X 10958 457
s. Franklin Lake's General d. Franklin Lakes Bell
Franklin Lake's Genevieve 3-10 305-2X 8595 353
s. Franklin Lake's Prince Royal d. Franklin Lake's Etta
Franklin Lake's Ginger 4-1 292-2X 7921 418
s. Franklin Lake's Master d. Franklin Lake's Amulet
Franklin Lake's Greer 3-9 287-2X 7125 353
s. Two Brooks Masterpiece d. Franklin Lake's Dottie
Franklin Lake's Hannah 3-7 305-2X 7812 330
s. Franklin Lake's Prince Royal d. Franklin Lake's Elva
Franklin Lake's Hattie 3-7 283C-2X 6298 328
s. Franklin Lake's Masterpiece d. Duke's Nina
Franklin Lake's Hedda 3-4 305-2X 6606 346
s. Franklin Lake's Prince Royal d. Franklin Lake's Evergreen

Franklin Lake's Hilly	3-8	218-2X	5979	258
s. Franklin Lake's General		d. Franklin Lake's Dora		
Franklin Lake's Hope	3-8	229C-2X	5813	254
s. Two Brooks Masterpiece		d. Hercules' Dotsy's Betty		
Franklin Lake's Janet	2-7	305-2X	6200	323
s. Woodacres Prince Paramount		d. Franklin Lake's Elberta		
de RAISMES, RAOUL H., HILLANDALE FARM, JUTLAND				
Brookmead's Circe	7-8	280-2X	6447	249
s. Langwater Gleeful		d. Brookmead's Covenant		
Wil-Raime Blossom's Rosalie	4-7	305-2X	6531	364
s. F. P. F.'s Highland Merrimac		d. Ashland Sequel Blossom		
LINBURN, R. E., SPRING WATER FARMS, STOCKTON				
Colonial Hill Tarzanne	6-5	305C-2X	10344	515
s. Rilma Kate's Greentree Tarzan		d. Honey Brook Craftsman Grace		
Springwaters Honorable Flora	3-8	305C-2X	9047	381
s. Woodacres Honorable Phil		d. Springwater's Royal Adell		
McVEIGH, CHARLES J. D., JOCHAMAL FARM, HACKETTSTOWN				
Jochamals Uriahs Patsy	3-1	305C-2X	8680	391
s. Gardenville Uriah		d. Jochamal's Patricia		
MYERS, HARRISON & ELIZABETH, MYERLEA FARM, WOODSTOWN				
Edna's Joice of Funk's Farm	13-1	365-2X	10303	470
s. Pinebrook Lady's Independent		d. Fern's Edna of Funk's Farm		
Myerlea Adv. Alope	3-9	336-2X	8667	386
s. Coldspring's B. R. Advocate		d. Myerlea RW. Relope		
Myerlea Adv. Florabel	2-5	327-2X	9428	420
s. Coldspring's B. R. Advocate		d. Myerlea Indy's Flora		
Myerlea Adv. Harriet	2-11	316-2X	7454	318
s. Coldspring's B. R. Advocate		d. Myerlea RW. Helena		
Myerlea RW. Fawn	4-4	283-2X	6940	328
s. Coldspring's B. R. Romwick		d. Floss of Sunset View		
Myerlea R.W. Maureen	4-9	309-2X	8245	429
s. Coldspring's B. R. Romwick		d. Myerlea Brier's Murray		
Myerlea RW. Moneta	5-9	305-2X	9314	421
s. Coldspring's B. R. Romwick		d. Myerlea Langdon's Marcie		
Myerlyn Adv. Mitzi	3-4	320-2X	6120	287
s. Coldspring's B. R. Advocate		d. Milly of Sunset View		
PATE, H. M., TRENTON				
Celebrity Farms Isabel	3-5	319-2X	11587	535
s. Doral Performer		d. Locust Grove P. Gayle		
PERONA, EMIL, PERONA FARM, ANDOVER				
Perona Farm Sunshine	10-2	305-2X	8822	365
s. Brooklawn's Viking		d. Peerless' Josie		
PLUSHANSKI BROTHERS, THE P. B. FARM, CLINTON				
P B Butterfat Kitty	2-7	188-2X	4566	206
s. Heartsease's Butterfat Spice		d. Spruce Run Oberon's Kate		
PREIDEL, R. GEORGE, BORDENTOWN				
Celebrity Farms Dairymaid	2-5	199-2X	5456	287
s. Wilgorlan Farms Dynamo		d. Fairlawn H. Fairalle		
ST. ANTHONY'S GUILD, LAFAYETTE				
Drummer Meradil of Fenwick	2-4	280-2X	6568	273
s. Dunwalke Drummer		d. Meradil Woodacres of Fenwick		
TOMLINSON, E. T., ESTATE, PONITON FARM, BRIDGETON				
Poniton Keystone's Polly	6-11	305-2X	8962	457
s. Caumsett Keystone		d. Poniton Maxim's Gold Nugget		
Poniton Maxim's Paulette	7-11	305-2X	11518	457
s. Fairlawn Maxim's Galaxy		d. Poniton Sagamon Lady		
VAN DOKKENBURG, WILBUR, VERNON				
Perona Farm Marleen	9-7	236-2X	7672	325
s. Bellevernon Gardenman		d. Bellevernon Gem's Marleen		
WESCOTT, L. B., MULHOCAWAY FARM, CLINTON				
Mulhocaway Golden Gal	6-6	305C-2X	7805	366
s. Mulhocaway Butterfat Midas		d. Mulhocaway Golly G		
Mulhocaway Lovely Holda	4-3	274C-2X	7388	386
s. Mulhocaway Butterfat Adonis		d. Mulhocaway Butterfat Holla		
Mulhocaway Wistful Beauty	3-7	305C-2X	6484	318
s. Coldspring's Beauty Noble King		d. Mulhocaway Bell Wishful		
Mulhocaway Doll Beauty	2-5	365C-2X	9952	511
s. Coldspring's Beauty Noble King		d. Clearland Butterfat Dolly		
Mulhocaway Holly Janetta	2-5	305C-2X	7027	364
s. Mulhocaway Butterfat Hollirex		d. Butterfat Sequel Janice		
Dunwalke B V Gay	2-4	296C-2X	5768	278
s. Coldspring's Beauty's Valor		d. Spruce Run C. H. B. Cherry		
Mulhocaway Holly Faintly	2-3	305C-2X	11120	551
s. Mulhocaway Butterfat Hollirex		d. Mulhocaway Butterfat Quaintly		
WHITE, OGDEN, ALAMATUCK FARM, FAR HILLS				
Alamatuck D Daffney	4-3	305C-2X	10459	422
s. Hominy Hill Dominant		d. Thatch Meadow Brenda		
Alamatuck D Fina	3-1	258C-2X	6454	342
s. Hominy Hill Dominant		d. Alamatuck Finita		
Alamatuck D Maureen	2-4	284C-2X	5164	284
s. Hominy Hill Dominant		d. Alamatuck P. Maureen		

NEW MEXICO

MURRAY, EDGAR S., SOUTH RAY FARM, ALBUQUERQUE				
South-Ray Jewel's Glitter	8-1	246-2X	6648	373
s. Marshall of Eagle Valley		d. Yule's Jewel		
NANNINGA, S. P. & R. S., NANNINGA GUERNSEY FARM, ALBUQUERQUE				
Woodgate Holly	3-2	282C-2X	6873	315
s. McDonald Farms High Oracle		d. Woodgate Fern		
SIMMS, ALBERT G., LOS POBLANOS RANCH, ALBUQUERQUE				
Poblanos Lefty Eureka	5-4	289C-2X	7842	359
s. Cooper's Majesty Lefty		d. Poblanos Candy Echlen		
THATCHER, GEORGE W., RANCHO BYE GEORGE, ALBUQUERQUE				
Valors Rosebud Blossom	6-5	288C-2X	7766	356
s. Rancho Flume Farm Valor		d. Flume Farm Red's Rosebud		
Bye George Agnes	4-6	305C-2X	8711	404
s. St. Albans Valor's Actor		d. Flume Farm Valor's Mildred		
Bye George Irene	3-10	292C-2X	7252	328
s. Valor's Smithy		d. Bye George Ilamae		

NEW YORK

ALEXANDER, RAY H., SUNNYSIDE FARM, UNION SPRINGS				
Sunnyside Isotta 2d	9-10	305-2X	9097	405
s. McDonald Farms Crown Prince		d. Sunnyside Isotta		
BAKER, STANLEY, TWIN BIRCH FARM, LYNDONVILLE				
Twin Birch Pals Eunice	6-6	283-2X	10191	487
s. Cathedral Pal of Twin Birch		d. Twin Birch Valor's Janice		
BURR, HOWARD, LE ROY				
May Rich Leaders Firefly	1-11	287-2X	8784	410
s. McDonald Farms Pre Leader		d. Silver Forest Royal Fira		
CORBETTA, ROGER H., ATTEBROC FARM, MILLBROOK				
Hanover Hill J Valencia	6-4	216-2X	5606	291
s. McDonald Farms Jason		d. Victor's Valencia		
FISH, LOUIS W., JR., BROADVIEW FARM, SALT POINT				
Broadview Mildred	3-0	290-2X	8248	355
s. Tarbell Farms Regal Samson		d. Sinbad's Holly		
LAKE, H. SHERMAN, MAPLE LAWN FARMS, LYONS				
Ridgeway Tarelec Suzette	3-9	271-2X	6787	334
s. Tarbell Peerless Elector		d. Wac's Susan of Ridgeway		
McINTOSH, FLORENCE P., STRATHBRAN FARM, CAYUGA				
Strathbran Dorothy	6-2	334C-2X	9229	381
s. Strathbran Socrates		d. Strathbran Daisy		
PAYNE, ETHEL, SILVER MOUNTAIN FARM, MILLERTON				
Greenwich Count's Alice	8-7	305-2X	9668	394
s. Wyebrook Greenwich Count		d. Bates' Yvonne Alice		
Silver Mt. Imperial's Trudy	5-4	271-2X	8519	422
s. Wyebrook Imperial		d. Countess Gertrude		
PERRY, WALTER C., HICKORY RIDGE FARM, HAMPTON				
Hickory Ridge V. Babette	2-0	281-2X	7109	338
s. Churn Creek's Royal Valiant		d. Maplewood Mont Rachel		
SHAW, WOODARD, WOODSTOCK FARM, GLOVERSVILLE				
Arnos Angie of Sun Valley Farm	5-0	302C-2X	10066	430
s. Zenda Modesty's Arno		d. Terrace Lawn Rose Marie		
SHELDON, L. W. & SONS, LYNWORTH FARMS, FULTON				
Lynworth Duchess Hope	3-3	201-2X	4102	176
s. Douglaston Baron Kenyon		d. Lynworth Margaret		
STANTON, DOUGLAS R., OLD HOMESTEAD FARM, GREENVILLE				
Old Homestead Cupid	4-10	305C-2X	11160	579
s. McDonald Farms Denley		d. Old Homestead A Doris		
WILKIE, JOHN, FORGE HILL FARM, NEWBURGH				
Forge Hill Sunny	10-4	305C-3X	10357	475
s. Plenty Royal's Bell Buoy		d. Forge Hill Bunny		
STILES, H. A. & SON, GREENACRE FARMS, MOIRA				
Greenacres La Sally	2-10	365-2X	7812	443
s. Gayhead's C. Lodestone		d. Greenacres Sorrow		
WILLIAMS, EARL S., BROOKSIDE FARM, NORTH CHATHAM				
Ajaxs Donna of Brookside	6-2	247-2X	7988	331
s. Caumsett Ajax		d. General's Dawn of Brookside		
Governor's Leta of Brookside	3-6	305-2X	6850	353
s. Ajax's Governor of Brookside		d. General's Lornea of Brookside		
ZORNOW, THEO. A. & THEO. J., PITTSFORD FARMS, PITTSFORD				
Jennie Belle of Maple Ridge	8-0	305-2X	7978	355
s. Chapman's Royal Moonbeam		d. Lula Belle's Gwinne		
Pittsford Farms Knights Rosie	2-7	305-2X	6506	294
s. Howland Noble Knight		d. Pittsford Farms Rosella		

NORTH CAROLINA

ANGEL, RALEIGH, HIGH KNOLL FARM, WINSTON-SALEM				
Donna of High Knoll Farm	5-11	305-2X	6717	387
s. McDonald Farms Hanes		d. Bess of High Knoll Farm		
Fern of High Knoll Farm	2-1	305-2X	5602	313
s. Grand View Noble Yeoman		d. Mary of High Knoll Farm		
Linda of High Knoll Farm	4-11	305-2X	7253	349
s. Quail Roost Noble Knight		d. Hayworth's Lively Lou		
Marie of High Knoll Farm	1-10	305-2X	6137	325
s. Grand View Noble Yeoman		d. Arden Maxim F. Alpha		
Ruth of High Knoll Farm	2-11	305-2X	6383	354
s. Grand View Noble Yeoman		d. Arden Maxim F. Alpha		
BLACKWELDER, P. B., TWIN BROOK FARM, MOCKSVILLE				
Twin Brook Noble Belle	6-7	250-2X	6452	320
s. Quail Roost Noble Roseboy		d. Royal Count's Belle		
Royal Counts Junie Ann	4-4	256-2X	6680	353
s. Clear Springs' Royal Count		d. Twin Brook Maxim Junie Ann		
BRADSHAW, A. H., OAKRIDGE FARM, VALDESE				
Woodvale G Cs Faye	4-9	291C-2X	6660	296
s. Gwynllan Countryman		d. Woodvale's Hardwick's Kate		
BUCHAN, R. D., BUCHAN'S FARM, HENDERSON				
Dolly's Arlene	4-4	210-2X	6158	336
s. Owen's Place Mona's Admiral		d. Sadie's Dolly		
CARLSON, C. I., SHADY OAK FARM, GUILFORD COLLEGE				
Skuggek Comets Maiden	8-1	255-2X	9186	455
s. Riegeldale Emory's Comet		d. Ruayne Illustrator's Maid		
Skuggek Noble Henrietta	3-10	258-2X	6940	347
s. Grand View Noble Heritor		d. Comet's Beatrice of Skuggek		
Skuggek Noble Marlene	3-4	281C-2X	8307	416
s. Grand View Noble Heritor		d. Skuggek Comet's Trinity		
COBLE, GEORGE S., MAEGEO FARMS, LEXINGTON				
Maegeo Winners Pauline	3-7	305-3X	13471	629
s. Curtiss Candy Winner		d. Pauline of Milestones		
Maegeo Majestys Susan	3-10	261C-2X	7233	365
s. Maegeo Majesty		d. Spruce Run Carillon's Susan		
Maegeo Valorous Bina	3-7	287C-2X	7483	360
s. Quail Roost King Valorous		d. Coble's Max's Bina		
Maegeo Princess Cardibelle	3-4	252C-2X	5315	265
s. Maegeo Winner's Prince		d. Maegeo Dynamo's Cardibelle		
Maegeo Electors Charm	2-4	305-3X	12496	580
s. Dunwalke Elector		d. Sarnia Farm Charm		
Maegeo Princess Annielee	2-3	305C-2X	6838	331
s. Maegeo Winner's Prince		d. Maegeo Maxim's Annielee		
HANEY, H. C., HANGOLAN FARM, MARSHVILLE				
Hangolan Maxim May	5-5	242-2X	6537	344
s. Clear Springs' Maxim Audacity		d. Rockford Golden Mayflower		
HATHERILL, GRACE, GUILFORD COLLEGE				
Knightdale No Max's Mona Lisa	4-2	296-2X	6433	332
s. Quail Roost No Max Master		d. Knightdale Count's Valence		
KNIGHT, CLARENCE O., KNIGHTDALE FARM, GUILFORD COLLEGE				
Knightdale No Max Bonnie	5-0	251-2X	6622	348
s. Quail Roost No Max Master		d. Ideal's Beth		
Knightdale Premost Agnes	2-0	297-2X	5677	298
s. Klondike Premost Neptune		d. Knightdale No Max Bonnie		
McPHERSON, THOMAS R., MR. & MRS., McPHERSON FARMS, MEBANE				
Maxim Johnnys Lady Sue	9-9	287-2X	6697	318
s. Maxim's Johnny		d. Maxim's Joe's Lady Sue		
Princes Joys Temple	9-7	262-2X	5667	210
s. Maxim's Johnny		d. Knightdale Prince's Joy		

Lucky Pride of Cherry View 8-5 275-2X 7512 440
s. Quail Roost Lucky Sappho d. Ruby's Hope of Sandy Acres
McPherson Farms Queen 6-3 305-2X 5499 341
s. Hillandale Katydid's Farm King d. Betsey May of Prince Hope
PINE STATE CREAMERY COMPANY, KILDAIRE FARM, CARY
Kildaires Dorene 7-6 305C-2X 7466 370
s. Clear Springs' Foreman d. Marie's Sybil
Kildaire's Fannie 5-5 283-2X 6697 331
s. Quail Roost Choice d. Queene's Lady Bessie
Kildaires Goldilock 4-5 295C-2X 9053 431
s. Quail Roost Choice Prince d. Queene's Lady Bessie
Kildaires Emogene 6-0 305C-2X 7138 360
s. Quail Roost Choice Prince d. Kildaire's Betty
PRICE, G. B., RICH HILL FARM, WARRENSVILLE
Rich Hill Trixie 4-5 305-2X 6552 313
s. Klondike Foremost Renown d. Rich Hill Quaint
SIKES, T. EDGAR, SIKCO FARM, GREENSBORO
Nejasco Manuels Valentine 4-11 279-2X 8915 434
s. McDonald Farms King's Manuel d. Pecan Hill's Valentine
Sikco Maxims Dorene 1-10 213-2X 4816 224
s. Clear Springs Majesty's Maxim d. Sikco Maxim's Illa
VOSS, ALBERT G. & FAMILY, OAKLAWN FARM, BELEW CREEK
Oaklawn Duke Beauty 2-1 305C-2X 7105 372
s. Oaklawn Jay's Rose d. Oaklawn Jay's Rose

NORTH DAKOTA

MEYER, ALLEN D., MEYER GUERNSEY FARM, WEST FARGO
Meyer Farm Questy 2-2 257C-2X 4699 201
s. Ray of Walkush Farm d. Question of Walkush Farm

OHIO

ADKINS, CHARLES P., CLEARVIEW FARM, SAINT HENRY
Clearview Wilma 6-8 305-2X 6679 414
s. Franchester Handy Milkmaker d. Clearview's Speckle Premier
ANDERSON, WILBUR & HANNA, W. W., URBANA
Mayflowers Honor Cerel 2-9 302C-2X 7289 370
s. Woodacres Royal Honor d. Mayflower's Florinda
Mayflowers H Halma 2-1 293C-2X 7073 363
s. Woodacres Royal Honor d. Mayflower's Royal Halla
BLYSTONE, IRWIN L. & KATHERINE, WIN-ACE GUERNSEY FARM, BERKEY
Goldie Wanda of Blystone Farm 9-9 294-2X 4579 206
s. King Abbot of Reuthinger Farm d. Queen of Blystone Farm
Singing Water Margot 8-11 305-2X 5894 277
s. Fireside Colonel d. Aigler Farm Margot
Win-Ace Ambler Blondie 3-6 305-2X 6927 332
s. Elmbrook Levity's Ambler d. Blondie of Blystone Farm
Win-Ace Marsing 5-0 272-2X 4489 204
s. Elmbrook Levity's Ambler d. Singing Water Margot
Win-Ace Queen 5-1 261-2X 3886 186
s. Coronation Loyalist d. Queen of Blystone Farm
BURNS, ARTHUR C. & SONS, DARBY MAPLE FARMS, MILFORD CENTER
Darby Maple K. Sally 4-8 301-2X 6745 364
s. Welcome In Kingdom d. Darby Maple Sally
Darby Maple Sunbrite 2-5 305-2X 6144 294
s. Welcome In Forward's Supreme d. Darby Maple K. Sunspot
Darby Maple Sweet 2-7 305-2X 6401 282
s. Welcome In Forward's Supreme d. Darby Maple Cherry
DARLING, R. J., PERRYSVILLE
Maradea Patrick's Linda Belle 9-6 275C-2X 7008 337
s. Raemelton Levity Patrick d. Maradea Preeminent Lily Belle
DEETER, VIRGIL P., GREEN VILLA GUERNSEY FARM, GREENVILLE
Green Villas Melba 7-0 280-2X 7160 369
s. Lone Pine Pharaoh d. Green Villa's Direct Mary Jane
DRAKE, J. M., MONTPELIER
Ohio Brilliant Sunbeam 10-10 300-2X 9841 395
s. Raemelton Brilliant Lad d. Ohio Lucy Sunbeam
Ohio Dreaming Brilliant 11-8 290-2X 8621 401
s. Raemelton Brilliant Lad d. Ohio Dreaming Lila
Ohio Dreaming Sweetness 5-3 250-2X 8500 387
s. Ohio Advance Dream d. Ohio Brilliant Sweetness
FINKENBINE, WALTER, ANNA
Glen Grove Radium's Suzanne 4-3 272-2X 7617 350
s. Welcome In Radium's Forward d. Glen Grove Chum's Suzette
FORTKAMP, LINUS, COLDWATER
Gold Banner Ferndell 5-4 305-2X 8907 455
s. Lone Pine Freeman d. Gold Banner Parnella
FOXBOWER, JULIUS W. & MARTHA C., JUL-MAR FARM, WILMINGTON
Crown King's Daisy 4-8 305-2X 8578 374
s. Langwater Crown King d. Curving Hill Rex's Jane
Crown King's Rita 6-5 305C-2X 7435 313
s. Langwater Crown King d. Crown Prince Venus' Tranquilla
Crown Prince Venus' Tranquilla 8-9 305-2X 7779 403
s. Langwater Crown Prince d. Fox Maine Butterfat's Venus
Jul-Mar Delight 2-2 305C-2X 6294 320
s. Welcome In L. Sovereign d. Crown Prince Venus' Tranquilla
Jul-Mar Janette 4-4 305C-2X 6426 277
s. Normac Brilliant d. Crown Prince's Janet
Welcome In Clara Lindy 2-2 294C-2X 6656 292
s. Welcome In Clara's Oberland d. Welcome In McK Lindy
FRAHM, HOMER, GRAND LAKE FARMS, CELINA
Grand Lake Shah's Lucy 3-7 305-2X 6262 302
s. Franchester Handy Shah d. Grand Lake Esquire's Lassie
GRIMES, WARREN G. & CHARLOTTE E., GLEN GROVE FARM, URBANA
Glen Grove Favor's Lorraine 2-0 197-2X 3253 156
s. Welcome In Favor d. Wilema's Lorna
Glen Grove Loyal's Genevieve 2-8 229-2X 4676 245
s. Hominy Hill Loyal d. Glen Grove Gege
Glen Grove Loyal's Lola 2-0 187-2X 3167 167
s. Hominy Hill Loyal d. Glenn Grove's Royal Lady
Glen Grove Loyal's Melinda 2-5 214-2X 3386 160
s. Hominy Hill Loyal d. Glen Grove Radium's Brenda
HARVILLE, THOMAS, MRS. & ARTHUR, AVALON FARM, NEW MILFORD
Avalon Brilliant Floy 4-2 305-2X 9700 485
s. Langwater Brilliant d. Rex's Florance of Avalon
LOW, G. W., MILLCREEK FARM, MARYSVILLE
Millcreek's Geraldine 4-11 305-2X 9232 419
s. Welcome-In Chum's Grandee d. Beauty of Millcreek
MARSH, CLYDE E. & SONS, MARSHLAND, MIDDLETOWN
Flora of Marshland 8-1 261-2X 8390 341
s. Sun-Biest Farms Sergeant d. Ellis's Flora
Marshland V Coquette 2-5 273C-2X 7155 324
s. Hominy Hill Viceroy d. Nankeela of Marshland
Rosebud Acres Pan's Venus 1-11 219-2X 3877 197
s. Gray Haven Argo's Pan d. Rose Bud Acres Sunny's Venus
MASSIE, WARREN, ELM GLADE FARM, LAKEVILLE
Elm Glade B Cora 4-3 305C-2X 7294 369
s. Forward Farms Hero Bond d. Elm Glade Deborah
Elm Glade B Kitty 4-5 305-2X 9045 482
s. Forward Farms Hero Bond d. Elm Glade Sibyl
Elm Glade B. Lucy 3-4 305-2X 6943 360
s. Forward Farms Hero Bond d. Elm Glade Eva
Elm Glade Faith 7-1 305-2X 7388 352
s. Ideal's Prince Regent d. Elm Glade Mabella
Elm Glade J. Jennie 1-10 305-2X 6589 341
s. Elm Glade B Jimmy d. Elm Glade B Posie
Elm Glade Joanna 2-3 305-2X 6025 295
s. Forward Farms Hero Bond d. Elm Glade Sissy
McKITRICK, W. W. & SON & JOHN W., WELCOME IN FARM, DUBLIN
Glen Grove Radium's Eve 4-7 209C-2X 4311 186
s. Welcome In Radium's Forward d. Glenn Grove Penalope
OSTERMEIER, W. H., OSTERLEA FARM, MIDLAND
Moulder's Sen-Bess 3-2 305-2X 7647 369
s. Raemelton Sentry Moulder d. Osage Quartermaster's Sylvia
OVERLY, DEAN G. & DALE A., GROVE FARM, MARYSVILLE
Grove Farm Beau's Dessie 2-6 305-2X 7549 338
s. Coldspring's Valor's Beau d. Grove Farm Dianne
Grove Farm Beau's Trixie 2-2 305C-2X 5997 247
s. Coldspring's Valor's Beau d. Lockshore Lila 2d
Grove Farm Count's Kitty 1-11 305-2X 2434 124
s. Grove Farm Noble Count d. Grove Farm S. Kathryn
Grove Farm King's Diamond 1-11 305-2X 5123 227
s. Lockshore Grove King d. Grove Farm S. Dorothy
Grove Farm Luella 3-10 290C-2X 8033 369
s. Langwater Centaur d. Valor's Grove Farm Lucky
Grove Farm S. Helen 4-5 295C-2X 8199 370
s. Welcome-In Forward's Sonny Boy d. Grove Farm Valor's Hilda
Grove Farm Valor's Myona 8-2 281C-2X 7496 368
s. Noble Valor d. Grove Farm Madge
PATTON, ROSS, PATTONHOLM FARM, NEW LONDON
Pattonholm Patsys Maizie 3-1 305C-2X 10633 496
s. Caumsett Patsy d. Pattonholm Duke's Maida
ROUSH, EDSON, LOCUST GROVE FARMS, RACINE
Locust Grove Nell D 8-4 305C-2X 9507 480
s. Langwater Dorson d. Locust Grove Pamela
TREASE, D. H., MAPLE SHADE FARM, UPPER SANDUSKY
Maple Shade's Patsy Pansy 3-4 305-2X 8886 379
s. Caumsett Patsy d. Franchester Country Iris
WALTZ, MABEL & OLIN L., FREELANDS FARMS, COLUMBUS GROVE
Freelands Levity Peggy 6-3 269C-2X 10065 499
s. Raemelton Levity Carlos d. Freelands Annie Laurie
Freelands Levity Blossom 4-3 305-2X 8893 482
s. Raemelton Levity Carlos d. Freelands Daisy May
WIDMAN, EUGENE, MAPLE ACRES, FREMONT
Pomona Acres Kings Regina 2-1 365C-2X 10489 479
s. Wilgorlan Farms Noble King d. Pomona Acres Ruth
WILLIAMS, F. A. & SON, SPRINGBROOK FARM, TROY
Spring Brook K. Barby 2-4 207-2X 5103 248
s. Cowham Farm A. King d. Bessie Bell of Spring Brook
Spring Brook Neat Noreen 5-4 305-2X 8305 399
s. Lockshore Moonful Lad d. Neat Nina of Spring Brook
Spring Brook Sylvia Ann 6-10 305-2X 8201 358
s. Lockshore Moonful Lad d. Susie Q. of Spring Brook
WOOD, THOMAS E., WOOD ACRES STOCK FARM, SAINT MARTIN
Maple Shade's Pocahontas 6-5 182-2X 5605 229
s. Welcome In Forward's Honor d. Buddy's Alice Faye
ZUMFELDE, HENRY & LAWRENCE N., YORKLYNN GUERNSEY FARM, WAUSEON
Yorklynn Raider's Janette 7-6 294-2X 8029 348
s. Golden Grange Raider's Count d. Myrtle Bell
Yorklynn R. Loretta 1-11 305-2X 5122 296
s. Franchester King's Renown d. Yorklynn King's Jean

OKLAHOMA

GONTERMAN, RAY, PONCA CITY
Foresee's Sable 3-3 305-2X 8992 440
s. Cooper's Inovi d. Foresee's Jeanne
Gontermans Sally Seafold 3-9 197-2X 3187 139
s. Woodacres Royal Kingmaker d. Mike's Sallie May
MUNGLE, J. JENE, MUNGLE'S DAIRY, ATOKA
Mungles Rose Marie 13-0 196-2X 6408 267
s. Kieser's Buster Boy d. Mungle's Rose
WOODS, MORT, PRIMROSE FARM, ARDMORE
Primrose Foremost's Treasure 2-0 206-2X 3510 146
s. Gayoso Foremost d. Treasure of Primrose
Primrose H. B's Symphony 9-5 284-2X 6694 285
s. Meadow Lodge Heartbreaker d. Symphony of Primrose
Primrose Sunny's Rarity 2-6 305-2X 7606 350
s. Rosewald Sun Lad d. Primrose Heartbreaker's Unique
Primrose Sunny's V. Countess 2-0 305-2X 5532 284
s. Rosewald Sun Lad d. Primrose Valet's Countess
Primrose Sunny's V. D. Sousanna 2-0 193-2X 4038 178
s. Rosewald Sun Lad d. Primrose Valet's D's Sousanna
Primrose Sunny's Vestry 3-7 305-2X 6029 322
s. Rosewald Sun Lad d. Primrose Valet's Vestry
Primrose Valet's Countess 5-8 272-2X 7619 383
s. Valet of Primrose d. Primrose Watchwood's Countess
Primrose Valet's R's May 5-5 305-2X 7604 347
s. Valet of Primrose d. Primrose Rancher's May
Valet's Undertone of Primrose 12-7 305-2X 7486 355
s. Valet of Primrose d. Undertone of Primrose

OREGON

ALLEN, LAWRENCE, SUNNYCREST FARM, BEND
Sunnycrest Emma 6-11 305-2X 10377 453
s. Revilo Lieutenant d. Queen Eva of Sunnycrest

BOECKMAN, RICHARD, MAPLE BROOK FARM, SHERWOOD
Colombo's Remus' Donna 6-5 274-2X 6240 262
s. Colombo's Remus d. Beauty's Lady of Stoll-Acres
Maple Brooks Firefly 2-4 217-2X 4768 222
s. Oregon's Steadfast d. Firefly's Frosty
BURNWORTH, E. J., MARY'S RIVER GUERNSEY FARM, PHILOMATH
Babe of Marys River 3-7 305-2X 8759 472
s. Vernon of Thousand Springs d. Queen of Mary's River
Vernon's Faith 4-3 305-2X 6729 347
s. Vernon of Thousand Springs d. Faith of Mary's River
Vernon's Lady Anna 5-4 305-2X 7670 397
s. Vernon of Thousand Springs d. May of Mary's River
Vernon's Lady Marge 5-3 305-2X 9960 495
s. Vernon of Thousand Springs d. Marge of Mary's River
FLEMING, M. C., WANDAMERE FARMS, TROUTDALE
Adamsdale Dorthy's Dreamer 2-2 305-2X 8764 451
s. Coronation Damascus d. Adamsdale Doris's Dorthy
HAWN, ALBERT L. & DOROTHY N., WHITE WATER RANCH, LEABURG
White Water Betty Jane 2-2 299C-2X 6348 318
s. Ivy Oak Jingle's Lord Jim d. Windell Bettianna
HOBSON, R. J., MR. & MRS., RETEDALE-ELRASON GUERNSEY FARM, KLAMATH FALLS
Wandamere Pride's Dot 4-4 305-2X 6493 348
s. Wandamere Auburn's Douglas d. Wandamere Pride
LEUTHOLD, HANS, WILSONA FARMS, TILLAMOOK
Bertalor Rosallys 10-10 215-2X 6944 384
s. Bertalor Sally's Dictator d. Bertalor Rose Millie

PENNSYLVANIA

BEARD, NORMAN & ELSIE, PHOENIXVILLE
Ann Master of Fenwick 6-6 281-2X 9747 418
s. Merco Master d. Perona Farm Mabelel
BRADY, DAVID, SCHWENKSVILLE
Silver Lake Goldie 5-4 189-2X 6637 328
s. Gwynllan Junior d. Silver Lake Ultra Myrtle
BRENEMAN, C. HENRY, STRASBURG
Kembrooke Country Minona 5-4 197-2X 7540 301
s. Hunthill Country Boy d. Brookland Miona
CARMAN, J. THOMAS, HIGHLAND FARMS, GLEN ROCK
Highland Chief's Irene 7-5 305-2X 11399 620
s. Coldspring's B.R. Chief d. Highland Farm's Noble's Iva
DAVENPORT, FRANKLIN & ELLEN A., NEW HOPE
Celebrity Farms Actress 4-7 331-2X 10079 517
s. Hominy Hill King's Heir d. Vagabond Valiant Jacudeyne
Evergreen Hopeathea 3-5 292-2X 9896 566
s. Evergreen Rudy's Lord Hope d. Evergreen Althea
DIENER, KARL M., LONGMEADOW FARMS, HAMBURG
Blue Ridge Carrie 6-2 280C-2X 10160 479
s. Antietam Blue Ridge d. Antietam Carrie
Langewiese Belle of Freedom 2-11 289-2X 6595 319
s. Spar Hill Armeria's Prince d. Codorun Liberty Belle
Maegeo Dynamo's Bessie 4-8 278-2X 9245 383
s. Langvalley Double Dynamo d. Hillside Maxim P. Barbara
Meadowbrook King's Sally 5-8 232-2X 8187 379
s. Hominy Hill King's Ashland d. Bethany Wistar's Sally
Osborne Hill Performer's Nell 4-10 276-2X 8553 411
s. Hominy Hill Performer d. Ratcliffe Manor Nanny
Sunset View Mamie 5-5 224-2X 7446 348
s. R. F.'s Romulus' Duke d. Minnie of Sunset View
Warrior's Valentine Doll 5-5 238-2X 7602 401
s. King's Peerless Warrior d. Ariadne's Valentine
DIXON, EDWIN S., 3RD, THORNCROFT STABLES, MALVERN
Hullside Supreme Valorette 6-9 305-2X 9411 420
s. Val's Supreme of Pine Grove d. Fritzlyn Val Romantic
DREIBELBIS, W. H. & SONS, DREIBELBIS FARM, SHOEMAKERSVILLE
Dreibelbis C.S. Betsy 4-10 246C-2X 5143 205
s. Dreibelbis' Noble Classy Sam d. Dreibelbis' Royal Beatrice
GILBERT, WILLIAM, SEVEN VALLEYS
Highland Farm's Beauty's Darla 9-1 219-2X 7219 325
s. Coldspring's Beauty's Benedick d. Doella D. of Clear View
GRAYBILL, JOHN H., TWILIGHT FARM, LANCASTER
Mulberry Hill Pr. Golden 4-11 285-2X 8326 458
s. Bournedale Charming Prince d. Warrior's Lady Golden
GRIMES, DONALD W., CATAWISSA
Greenwood's Jeraldine 2-6 232-2X 3993 191
s. Curtiss Candy Noble Curtiss d. Greenwood's Denise
HACKMAN, ARTHUR K., WILLOW BROOK FARM, LANSDALE
Willow Brook R. Marian 4-10 305-2X 5973 300
s. Coldspring's Vanity's Royal d. Willow Brook Marian
HASKELL, H. G., JR., HILL GIRT FARM, CHADDS FORD
Hill Girt Baron's Countess 3-11 305-2X 6642 387
s. Fairlawn Peer's Baron d. Hill Girt Emory's Countess
Hill Girt Countess Bell 9-11 305-2X 6357 328
s. Hill Girt Count d. Noel's Gold Bell of Hill Girt
Hill Girt Legacy's Bell 6-11 305-2X 8216 413
s. Hill Girt Legacy d. Hill Girt Countess Bell
HAZEN BROTHERS, ELLWOOD CITY
Artful's White Maid 7-9 335-2X 12540 567
s. Hill Girt Artful d. Top's White Lady
Wizard's Belle 5-5 251-2X 9481 451
s. Fairacres Wizard of Oz d. Major's Dolly Belinda
HUBER, S. H., EDGEWOOD FARMS, DALTON
Emory of Edgewoods Buttercup 3-10 210-2X 6568 379
s. Emory of Edgewood d. Shady Lawn's Wyona
Emory of Edgewoods Loreli 2-3 246-2X 7278 292
s. Emory of Edgewood d. Edgewood Farms Lora
IDEN, JAMES & SMITH, H. EASTBURN, NEW HOPE
Valleyrun L'Aiglon's Glow 3-7 283-2X 8295 399
s. Langwater L'Aiglon d. Valleyrun Kinsman's Glow
JOHNSON, KENNETH & MARION M., KAY MAR FARM, DOYLESTOWN
Bell-Gate's Illumination 4-4 305-2X 8630 382
s. Hominy Hill Bell-Gate d. Wood Brook Gardenius Patty
Law-Will Royal Anna 4-10 305-2X 10087 467
s. Langwater His Honor's Talisman d. Noble's Royal Pollyanna
KEISER, ANDREW & LESTER, QUAKERTOWN
Greenwood's Yasmin 5-3 305-2X 8200 356
s. Tarbell Farms Peerless Maximus d. Laurel Locks Dulcy
KEISER, J. RAY, WHITEDEER
Sun Ray Music 4-2 305-2X 8215 402
s. Commander's King Coronet d. Ideal Hardwick's Melody
KIRK, NORRIS J., OAKRYN FARMS, NOTTINGHAM
Johns Duchess of W B 4-3 260-2X 5233 219
s. Willow Brook's Sir John d. Royal's Dolly of W. B.
LEE, RICHARD, BOOTHWYN
Glenburnie King's Della 2-2 280-2X 6037 298
s. Mt. Ephraim's Coronation King d. Blossom's Bright Jidelia
Rycklaver Quantity 7-5 211-2X 7378 305
s. Fairlawn Golden Maxim d. Rycklaver Quality
MAY, E. EDGAR, BROWNSTONE FARMS, DOVER
Brooklandwood Belinda 6-2 305-2X 7702 399
s. Brooklandwood Marquis d. Brooklandwood G. Bloom
Brownstone Farms Buttercup 2-3 305-2X 7139 360
s. McDonald Farms Fore Ossian d. Cleghorn Prince's Esther
Brownstone Farms Joan 6-3 305-2X 6686 392
s. McDonald Farms Gladiator d. Windale Joan
Brownstone Farms Verona 2-1 258-2X 4765 238
s. McDonald Farms Fore Ossian d. Brownstone Farms Venus
Coskery's Folly 6-8 305-2X 7408 375
s. Valleywood Victor d. Coskery's Betty
MUSCHELL, H. L., TELFORD
Sportsman's H. Joyous 6-10 239-2X 10295 448
s. Blakeford Harvester d. Suez's Joy of Meadowbrook
MYERS, CLARENCE & MARTHA, MYERLYN FARM, CHALFONT
Myerlyn Adv. Alice 3-6 249-2X 6229 286
s. Coldspring's B. R. Advocate d. Cabin Glen Alecia
Myerlyn Adv. Cindy 2-9 305-2X 6693 308
s. Coldspring's B. R. Advocate d. Myerlyn R. W. Centennial
Myerlyn Adv. Dell 3-10 302-2X 6515 315
s. Coldspring's B. R. Advocate d. Myerlyn Brier's Delphine
Myerlyn Adv. Deseta 3-10 270-2X 7068 329
s. Coldspring's B. R. Advocate d. Myerlyn Brier's Debby
Myerlyn Adv. Fanita 3-11 305-2X 9190 429
s. Coldspring's B. R. Advocate d. Myerlyn Brier's Flicka
Myerlyn Adv. Ginger 2-7 305-2X 7746 382
s. Coldspring's B. R. Advocate d. Genave of Sunset View
Myerlyn Adv. Labell 3-11 305-2X 8332 368
s. Coldspring's B. R. Advocate d. Myerlyn Brier's Lelia
Myerlyn Adv. Starlet 2-8 305-2X 6278 301
s. Coldspring's B. R. Advocate d. Myerlyn RW. Susette
Myerlyn Brier's Amy 6-5 305-2X 9731 552
s. Poniton Independent d. Cabin Glen Alecia
Myerlyn Brier's Frisky 6-11 305-2X 9277 483
s. Poniton Independent d. Pinebrook Fashionable
Myerlyn M. Flirt 2-10 305-2X 6916 419
s. Sterlingold Lord Marvin d. Myerlea Indy's Fluffy
Myerlyn M. Heiress 2-6 305-2X 9379 422
s. Sterlingold Lord Marvin d. Chadick's Butterfat Honey
Myerlyn M. Marian 2-2 305-2X 7422 383
s. Sterlingold Lord Marvin d. Myerlyn R. W. Martha
Myerlyn R. W. Dessa 4-9 305-2X 6907 365
s. Coldspring's B. R. Romwick d. Myerlyn Brier's Debby
Myerlyn R. W. Florinda 4-8 228-2X 7993 373
s. Coldspring's B. R. Romwick d. Myerlyn Lad's Frances
MYERS, MAHLON H., FRAN-MYR FARM, NEW BRITAIN
Fernando's Fanny 5-5 305-2X 8326 375
s. Myerlyn Letitia's Fernando d. Old Hickory's Fanny
MYRIN, H. A. W., KIMBERTON FARMS, PHOENIXVILLE
Kimberton Stronghearts Lora 7-10 305C-2X 9540 503
s. Clora's Point Strongheart d. Loretta of Soleil
NATIONAL AGRICULTURAL COLLEGE, FARM SCHOOL
Riveredge Valdor's Belle 7-9 305-2X 6733 334
s. Riveredge Valdor d. Midview's Blossom
POST, OSCAR LEE, JR. & MARY K., IVYLAND
Evergreen Althea 8-11 262-3X 10822 591
s. Gardenville King's Alexander d. Evergreen Mothea
PURDY, W. HAROLD & SARAH R., HALMAR FARM, IMPERIAL
Halmar's Mary Lou 4-10 351C-2X 10514 556
s. Antietam Royal Steadfast d. Halmar's Mocking Bird
Halmar's Royal Julia 3-11 318-2X 10124 523
s. Antietam Royal Steadfast d. Halmar's Peggy's Jewell
Halmar's Royal Roberta 2-7 365-2X 8700 444
s. Antietam Royal Steadfast d. Halmar Princess Rebecca
Halmar's Royal Rochelle 3-8 365-2X 9084 502
s. Antietam Royal Steadfast d. Halmar Princess Rebecca
REIFF, ORLAND M., HONEY BROOK
C. F.'s Laughing Lass 7-3 305-2X 8620 443
s. Coldspring's Romulus Lad d. C. F.'s Laughing Eyes
McDonald Farms Le Royal Lass 3-4 305-2X 8443 474
s. McDonald Farms S. Leader d. Walnut's Royal's Pearl
RUTTER BROTHERS, YORK
Alverta of Rutter Bros. 2-9 305-2X 7169 421
s. Colleen's Comander d. Lucia of Rutter Brothers
SCOTT, ROBERT M., BEAR LAKE
Highland View Pearl 4-11 305-2X 9562 472
s. Masterful's Tim of Hillside d. Pat's Ruth of Highland View
SHELLY, HENRY R., DOYLESTOWN
Fenwick's Ann Leander 2-4 235-2X 4620 208
s. Kilmac Leander d. Ann Master of Fenwick
SMITH, HENRY K., RED LION
Codorun Liberty Belle 5-5 207-2X 7280 317
s. Codorun Levity King d. Codorun Belle
SPANG, LOYAL B., SPANG FARMS, BUTLER
Harriet of Spreading Elm 3-5 275-2X 5730 280
s. Coldspring's B.R. Superb d. Millie of Spreading Elm
Shady Run Levity Trina 3-3 305-2X 8279 443
s. Elmbeth Levity Rose King d. Shady Run Trina Vaga
STEELE, TED, CELEBRITY FARMS, NEW HOPE
Celebrity Farms Noel 4-6 365-3X 11498 555
s. Open Hearth Mischief d. Bountiful Susanna
Gayhead's Alpha Charm 2-2 365-3X 10371 461
s. Gayhead's C. Lodestar d. Gayhead's Chippy
Witchwood J. Molly 3-4 365-3X 11834 619
s. King's Crown Jeweller d. Witchwood Heisie

STONEMAN, WILLIAM A., GALLIO FARM, BELLE VERNON
Gallio Duke's Mandy 2-3 213-2X 3974 175
s. Gallio Prince's Duke d. Gallio N. Marlene
STONOROV, OSKAR, MRS., MONTCALM FARM, PHOENIXVILLE
Broadwater Pattie 2-5 186-2X 3666 189
s. Pre Pilgrim's Perfection d. Broadwater Vale
SWEITZER, CARROLL, NEW FREEDOM
Highland Farm's Beauty's Delia 8-10 282-2X 8838 445
s. Coldspring's Beauty's Benedick d. Highland Farm's Noble's Della
SWINT, WENDELL R., WEALWOOD FARM, LANDENBERG
King's Wealwood Nellie 2-4 305-2X 6592 316
s. Spar Hill Lilium's King d. Wealwood Nell
URQUHART, R. M. & MARION, GREENWOOD FARMS, WAYNE
Alder Lea T.H.'s Henrietta 4-9 305-2X 7381 390
s. Brightside Top Hat d. Stonebrook Henrietta
Alder Lea T.H.'s Kathleen 4-8 305-2X 9290 400
s. Brightside Top Hat d. Alder Lea's Ruby
Alder Lea T. H.'s Ruthie 4-5 281C-2X 7027 341
s. Brightside Top Hat d. Alder Lea's Sweet Willie
Greenwood's Beverly 2-3 305-2X 7512 315
s. Curtiss Candy Levity Chum d. Greenwood's Valley Girl
Greenwood's Denise 8-1 305-2X 10047 411
s. Blakeford Harold d. Joan of Walnut Grove
Greenwood's Gussie 2-5 305C-2X 6792 328
s. Curtiss Candy Noble Curtiss d. Greenwood's Gertrude
Sunnyside Dolly Gem 6-3 298-2X 7548 350
s. Bethany Lady's Wistar d. Secret's Dolly
WEIDMAN, A. H., MANHEIM
Highland Beauty's Iris 2-1 228-2X 5964 246
s. Coldspring's Beauty's Benedick d. Highland Farm's Master's Iris
WETZEL, RUTH E., BIRCH KNOLL FARM, PHOENIXVILLE
Brandywine Manor Natelka 11-1 244C-2X 7880 329
s. Brandywine Manor Courageous d. Maple Lane Keturah
ZIMMERMAN, C. EDWARD & M. E., SILVER LAKE FARM, CENTER SQUARE
Silver Lake Jay 2-10 301C-2X 7895 414
s. Silver Lake Count d. Silver Lake Jean

RHODE ISLAND

DANFORTH, HELEN M., WEE HOOSE FARM, COVENTRY
Wee Hoose Bolero 5-7 305-2X 8594 454
s. Hammersmith Thunderbolt d. Wee Hoose Princess

SOUTH CAROLINA

CLEMSON AGRICULTURAL COLLEGE, CLEMSON
Clemson Cavalier Ora 12-6 182-2X 5135 220
s. General's Twice Cavalier d. Clemson Holliston Kallah
Clemson Honor Approve 5-11 305-2X 8613 392
s. Klondike High Honor d. Clemson Cavalier Penitent
Clemson Lad Beulah 5-1 305-2X 8136 322
s. Sandhill Hornet EBD Lad d. Clemson Hightide Posy
Clemson Hollibright Crown 3-7 305-2X 6181 279
s. Klondike Hollibright d. Clemson Cavalier Oneida
Clemson Hollibright Deldee 3-7 305-2X 5999 272
s. Klondike Hollibright d. Clemson Cavalier Ora
Clemson Forward Elene 2-10 305-2X 6725 302
s. Clemson Forward d. Clemson Forward Blink
DeFOE, F. W., MT. PLEASANT PLANTATION FARM, ANDREWS
M. P. Cleo 5-4 289C-2X 6382 323
s. Mobjack Valiant d. Admiral's Lady May
Mt. Pleasant Don's Florence 2-9 266-2X 3615 166
s. Edisto Farms Maxim Don d. Mt. Pleasant's Florence 2d
Mt. Pleasant Golden Buttercup 3-10 264-2X 4896 241
s. Mobjack Valiant d. Buttercup Golden Belle
Mt. Pleasant Lucy 6-5 305-2X 9046 408
s. Mobjack Valiant d. Mary's Gay Rose
Mt. Pleasant Molla 6-5 208-2X 6689 309
s. Mobjack Valiant d. Mt. Pleasant Dora
Mt. Pleasant Pretty Kate 2-10 305-2X 7119 341
s. Mt. Pleasant Buddy Boy d. Mt. Pleasant Kate
Mt. Pleasant Royal Sally 2-8 305-2X 4968 243
s. Clear Springs' Majesty's Royal d. Mt. Pleasant Sally
Mt. Pleasant Valiant Sally 3-5 257-2X 4684 218
s. Mobjack Valiant d. Mt. Pleasant Sally
DUKES, R. F., DUKES DALE FARM, ORANGEBURG
Dukes Dale Amos' Allie 5-1 305-2X 7076 390
s. Dukes Dale Royal Amos d. Blossom's Son's Alphea
Dukes Dale Bondwick Alma 4-9 305-2X 7434 405
s. Bondwick's Amos Lad d. Rivelon Royal Alphea
Dukes Dale Bondwick's Daisy 3-10 305-2X 9639 411
s. Bondwick's Amos Lad d. Rivelon Maxim Duchess
Dukes Dale Bondwick's Elsie 1-11 305-2X 6187 322
s. Bondwick's Amos Lad d. Dukes Dale Elsie
Dukes Dale Queen 9-6 305-2X 12441 526
s. Dukes Dale Royal Amos d. Coker Proud Queen
Dukes Dale Royal Duchess 8-5 305-2X 9691 428
s. Dukes Dale Royal Amos d. Rivelon Maxim Duchess
Dukes Dale Royal Nellie 7-2 257C-2X 6335 322
s. Rivelon Royal Cyclop d. Hardwick's Nettie
Gunter Goldenrod's Gancy 4-10 305-2X 8608 469
s. Klondike Premost Goldenrod d. King Silver's Fancy
Miniborya A. Flossie 4-4 305-2X 10004 430
s. Langwater Ace d. Miniborya J. Nell
Northern Conrad's Nippy 3-10 305-2X 8895 472
s. Riegeldale Emory's Conrad d. Aldrich Farm Nip O' Frost
Rivelon Bondwick's Iona 4-10 305-2X 11906 477
s. Bondwick d. Amos' Iona
Rivelon Regent's Lady 3-8 231-2X 6719 345
s. Northern Patsy's Regent d. Hardwick's Master's Lady
GUNTER, LYSTON & LISTINE, GUNTER'S GOLDEN GUERNSEY FARM, WAGENER
Appin's Ada 4-3 278-2X 4715 225
s. Appin's Radiant d. Appin's Ultra Dol
Gunter Golden Gamber 3-5 305-2X 5120 256
s. Klondike Hollimark d. Holly's Dairy Maid
Gunter Golden Glin 5-5 305-2X 6824 357
s. Klondike Hollimark d. McNaughton's Holly
Gunter Golden Gretchel 3-11 305-2X 5907 263
s. Klondike Hollimark d. Resolute Butterfat Fairy
Gunter Goldenrod's Gil 3-11 305-2X 6435 325
s. Klondike Premost Goldenrod d. Gunter Golden Gill
Klondike Hollyhock 13-5 251-2X 5719 248
s. Klondike Hollimost d. Cherry Bloom of Clear Springs
HAMPTON, FRANK, MILLWOOD DAIRY FARM, COLUMBIA
White Ensign's Wooley Naomi 5-5 294-2X 7486 359
s. Lady Katherine's White Ensign d. Laddie's Black Naomi
HINSON, CONRAD R., GREEN FIELDS FARM, BENNETTSVILLE
Appin's Teresa Anne 8-4 305C-2X 11698 593
s. Klondike Hollikonmost d. Appin's Patty
Green Fields Appin Dottie 2-10 305C-2X 11125 487
s. Appin's Vender d. Gold Branch CFGAD Jannette
KENNEDY, HAROLD C., BENNETTSVILLE
Appin's Amey 4-2 205-2X 5247 277
s. Quail Roost Choice Foreman d. Appin's Pearl
LONG, ALBERTA S., MOUNT PLEASANT
Appin's Waltz 5-7 228-2X 8066 363
s. Appin's Radiant d. Appin's Twilight
McCALL, C. S., APPIN FARM, BENNETTSVILLE
Appin's Clarice 2-1 282-2X 4576 243
s. Klondike Raider's Barrister d. Appin's Ultra Dol
Appin's Nona 13-11 305-2X 8198 327
s. Argilla Forecaster d. Appin's Emeranda
Appin's Quartz 10-11 305-2X 6154 286
s. Appin's High Boy d. Appin's Holly
Appin's Sadie 9-2 295-2X 7131 329
s. Klondike Hollikonmost d. Appin's Karoline
Appin's Tillie 8-8 305-2X 7498 377
s. Klondike Hollikonmost d. Appin's Hopeful
REID, RODGERS M., SILVER BROOK FARM, RICHBURG
Ace's Best 6-6 305-2X 7381 386
s. Klondike Hollimost's Ace d. Demonstrator's General Violet
Arethusa Tulip 2-5 290-2X 4941 219
s. Northern Count's Beau d. Arethusa Nifty
Beacon's Holly 4-8 302C-2X 7866 377
s. Edisto Farm's Beacon d. Bynum's Rose Holli-Gold
Beacon's Vera 3-11 301C-2X 8502 429
s. Edisto Farm's Beacon d. Ace's General's Violet
Brightsun's Violet Grove 2-4 278C-2X 4803 253
s. Locust Grove I. Brightsun d. May King's Verda
Duke's Catherine 3-3 305-2X 7637 377
s. Quail Roost Mark Duke d. Ace's Dora Countess
Flintmere Pearl 2-5 305-2X 5285 227
s. Bent Lee Imperial Steadfast d. Walnut Crest Major's Memory
Hazelwood's Old Guard Stardust 2-4 255-2X 3875 178
s. McDonald Farms Pre Old Guard d. Hazelwood's Maxim M. Selma
Lieutenant's Viola 9-8 287C-2X 6659 256
s. Klondike Lieutenant d. Demonstrator's General Violet
Mamie's Fern 2-3 287C-2X 6339 299
s. Locust Grove I. Brightsun d. Dixie's Mamie
Silver Brook's Foreman Velvet 2-5 305-2X 5495 260
s. Clear Springs' Majesty Foreman d. Wakefield Warrior's Venus
Silver Brook's Julia 2-8 287C-2X 5676 277
s. Edisto Farm's Beacon d. Beacon's Jean
Sowell Patrick's Don's Sunbeam 4-9 299C-2X 6812 325
s. s. Coker Duplikate Pat d. Sowell Don's Sunbeam
SUBER, O. P. & LEMMON, R. H., JR., SONNYLAINE FARM, WHITMIRE
Sonnylaine Coronet Louise 3-10 365-3X 11746 643
s. Bournedale Cinderella's Ace d. Pleasant View Louisa
Sonnylaine Supreme Charlotte 6-10 305-2X 7456 452
s. Cesor Supreme Maxim d. Major's Mary Louise
WILLIS, J. L., CAROLINA FARM, CLIO
Appin's Quoto 10-10 260-2X 5948 252
s. Appin's Holden d. Appin's Flower

SOUTH DAKOTA

FEIND, W. E., CARRYON FARM, HAZEL
Carryon Dove 2-4 305-2X 5731 310
s. Carryon Royal d. Carryon Dawn
HANNEMAN, EDWIN & SON, GOLDEN ARROW FARM, MADISON
Golden Splendor's Patty 3-3 305-2X 6107 301
s. Boulder Bridge Splendor d. Brandtjen's Patty
Golden Zinnia Olympus 4-9 271C-2X 7152 291
s. Boulder Bridge Olympus d. Boulder Bridge Zinnia
Spruce Shadows Claudia 7-1 275C-2X 5725 245
s. Langwater Michael d. Marvel's Prudence

TENNESSEE

BONNY OAKS SCHOOL, BONNY OAKS FARM, CHATTANOOGA
Jean of Mansfield Acres 12-5 263-2X 6693 284
s. Hamilton's Caesar d. Gilbert's Goodenough of Charmer
Bonny Oaks Pats May 7-4 285-2X 7217 328
s. Klondike Patrician d. Edisto Farm's Bunny
Bonny Oaks Pats Princess 7-2 272-2X 7502 351
s. Klondike Patrician d. Golden Glow Maxim Ruth
Bonny Oaks Pats Mabel 7-0 287-2X 9395 410
s. Klondike Patrician d. Klondike Lustre
Bonny Oaks Maxim Bunny 5-5 305-2X 5911 341
s. Quail Roost Choice Maxim d. Edisto Farm's Bunny
CHEEK, NEWMAN, STATION CAMP FARM, HENDERSONVILLE
Coniston Hall May Jennie 4-9 280C-2X 8471 406
s. Quail Roost May Foreman d. Jennie of Coniston Hall
DALLAS, CLAYTON, LAFAYETTE
Highview Acme's Mickey 6-10 305-2X 7403 365
s. Edisto Farm's Acme d. Sunset Glow Godiva
Highview Acme's Millie 5-9 305C-2X 5159 262
s. Pondale Acme's Son d. Sunset Glow Godiva
Sunset Glow Godiva 8-11 305C-2X 6596 328
s. Sunset Glow Collegiate d. Sunset Glow Eclipse
Walker Farms Miss Favorite 4-5 305-2X 5906 287
s. McDonald Farms His Model d. Walker Climax Favorite
HILLMAN, W. R., HARR HILL FARM, BLOUNTVILLE
Bertha of Harr Hill 2-11 283-2X 6181 263
s. Midview Royal's Victor d. Riegeldale Gentleman's Elva

Dot of Harr Hill	4-5	305-2X	6341	231
s. Bournedale Bright Donald		d. Lad's War Pride of Mercer		
One A's Lady of Mercer	8-11	222-2X	4460	201
s. O. K.'s One A of Mercer		d. Otto's Lady Champion of Mercer		

TEXAS

GREENWOOD FARMS, SAN ANTONIO				
Ben Tulloch Jidelle	5-2	305-2X	7947	328
s. McDonald Farms Juvenile		d. McDonald Farms Her Kidelle		
Clear Springs' Hon-Alice	6-5	256-2X	5195	268
s. McDonald Farms His Honor		d. Clear Springs' G. Fanchette		
Gippy Prediction Deborah	4-8	305-2X	12102	494
s. Klondike Mollie's Prediction		d. Gippy Queen Delores		
Greenwood Farm Rosita	3-1	270-2X	6186	316
s. Riegeldale Conqueror's Superb		d. McKown's Annabelle		
Greenwood Mariners Anna	2-2	265-2X	5180	231
s. Klondike Premost Mariner		d. McKown's Annabelle		
Greenwood Mariners Lora	2-3	210-2X	3717	177
s. Klondike Premost Mariner		d. Klondike Gold Delora		
Hemlock Pre May	6-5	237-2X	6042	254
s. McDonald Farms Pre Eminent		d. Quail Roost May Cameo		
Klondike Count's Ora	5-1	261-2X	9149	432
s. Klondike Countmost		d. Klondike Hollimost's Ora		
Klondike Premost Sonja	8-1	305-2X	7935	323
s. McDonald Farms Predictmost		d. Klondike Sonja		
Klondike Ray Beverly	5-6	264-2X	6934	319
s. Klondike Raymost		d. Klondike Premost Bliss		
HARBIN, JOE H., P. B. & RALPH, PLEASANT VALLEY FARM, MULESHOE				
Molly Defiance	10-6	206-2X	7657	371
s. Cooper's Rex's Paul		d. Jolly Defiance		
Harbins H I Milly	7-2	256-2X	9168	414
s. Gayhead's His Idol		d. Douglaston Maharanee Marpa		
Margie's Sultan's Mary	5-5	305C-2X	6711	353
s. Meadow Lodge Sultan		d. Katy's Western Margie		
Harbins Princess Sybol	5-11	246-2X	7551	308
s. Harbin's Prince Napoleon		d. Harbin's Proud Sylvia		
Cresent H A Chum	5-3	265-2X	8388	454
s. Cooper's H. Falstaff		d. Cooper's Arabe		

UTAH

HAMILTON, KAY, HAMILTON GUERNSEY FARM, RIVERTON				
Caroline of Hamilton Farm	2-5	305-2X	7498	381
s. Caesar of Hamilton Farm		d. Marian of Union		
Susan of Hamilton Farm	4-5	305-2X	8124	394
s. Barndale Farm Bondsman		d. Lue of Union		

VERMONT

CLEVELAND, REGINALD M. & CHARLES G., REXDEN FARM, RANDOLPH CENTER				
Gilderdale Kings Spot	4-6	305-2X	7822	257
s. Bog Meadow Silver King		d. Bog Meadow Princine		
PINKHAM, ARTHUR D., HIGH MOWING FARM, WILMINGTON				
Ideal's Spotswood's Daphne	2-5	305-2X	6355	322
s. Ideal's Spotswood		d. Ideal's Standbest Daphne		
Locust Grove H. Ella	2-3	305-2X	5771	303
s. Hornet's Bright Lad		d. Blossom's Bright Elsie		

VIRGINIA

CLARK, J. MYRON, RED LEVEL FARM, STUART				
Cedarock Holli Konstance	7-9	198-2X	4031	200
s. Klondike Holli-Cavalier		d. Klondike Konstance		
Freegrove NoMax Jane	5-7	250C-2X	6949	344
s. Quail Roost NoMax Major		d. Freegrove Princess June		
Red Level Annice	2-6	213C-2X	3423	173
s. Klondike Raider's Valor		d. Red Level Foremost Annie		
Red Level Foremost Annie	4-11	224-3X	8823	384
s. Bayville Champion's Foremost		d. Lucky's Mary Ann		
Red Level Foremost Hazel	3-4	223-2X	4161	222
s. Bayville Champion's Foremost		d. Mobjack Hettie		
Red Level Ivanhoe Belle	2-5	214-2X	5594	295
s. Klondike Premost Ivanhoe		d. Red Level Kava Belle		
Red Level Premost Idol	2-8	206C-2X	3578	192
s. Klondike Premost Ivanhoe		d. Red Level Idol		
Red Level Pre Nellie	2-5	206-2X	5317	233
s. Klondike Premost Ivanhoe		d. Vaughan's Nellie		
Red Level Valor's Anna	2-6	214-2X	5920	273
s. Klondike Raider's Valor		d. Red Level Foremost Ann		
Vaughandale's Veola	2-8	215-2X	2579	146
s. Bayville Maxim Implad		d. Quaint of Vaughandale		
CROWGEY, R. R., HAM FARM, WYTHEVILLE				
Benita Maxim of Ham Farm	7-2	305-2X	9465	435
s. Klondike Hannibal		d. Palmer's Joy		
ELAM, C. N., "BELNEMUS", POWHATAN				
Vaughandale's Quadrine	7-11	305-2X	8411	382
s. Martha's Maxim		d. Vaughan's Orchid		
Vaughandale's Veretta	2-11	305-3X	8187	434
s. Bayville Maxim Implad		d. Quanity of Vaughandale		
Vaughandale's Wilma	2-7	305-3X	7774	419
s. Bayville Maxim Implad		d. Vaughan's Louella		
Willowmere Bonnie Clarice	3-7	305-3X	9447	423
s. Willowmere Bonafide		d. Willowmere Fair Clarinda		
EVERLY, MARION, JR., MOUNT JACKSON				
Mulberry Hill Pr. Lorica	4-8	285-2X	6523	374
s. Bournedale Charming Prince		d. Fairview's Maxim's Lorica		
HUTCHESON, H. E. & ROBERT F., FIDDLERS GREEN FARM, GLOUCESTER				
Elkhardt's Charmer's Lady	5-6	225-2X	4573	229
s. Midview Charmer's Lord		d. Elkhardt's Lula		
Elkhardt's Joyce	6-9	263-2X	5263	253
s. Midview Charmer's Lord		d. Ethel of Elkhardt		
Fiddlers Green Daisy Maid	5-10	253-2X	5788	257
s. Fiddlers Green Fiddler		d. Fiddlers Green Red Daisy		
Fiddlers Green Jeanette	3-10	226-2X	5376	249
s. Midview Royal's Actor		d. Fiddlers Green Jean		
Fiddlers Green Kathleen	3-10	272-2X	6301	287
s. Fiddlers Green King's Daisy		d. Fiddlers Green King's Daisy		
Fiddlers Green Roslyn	8-4	236-2X	5864	284
s. Fiddlers Green Fiddler		d. Glencairne Fiddler's Rose		
Midview Duke's Grace	8-6	217-2X	4026	208
s. Midview's Duke		d. Midview Charmer's Grace		
Spring Knoll Ann Heron	9-5	229-2X	6114	245
s. Sherwood Forest Animation		d. Kenilworth O Dora's Heron		
Spring Knoll Baron's Virgie	4-4	216-2X	4658	243
s. Douglaston Baron Forbes		d. Aquia Virginia Girl		
Woodvale Leader's Colleen	2-1	239-2X	4590	214
s. Coldspring's Noble's Leader		d. Woodvale G. C.'s Jewell		
KINCAID, JOSEPH A., LEESBURG				
Cave Hill Freckles	3-11	305-2X	5246	294
s. Cave Hill Custom Built		d. Cave Hill Bambi		
Tyrconnel's Queen Buttercup	3-10	305-2X	7015	328
s. Dunwalke Defender		d. Tyrconnel Buttercup Beauty		
KNOTT, W. B., BONNEVILLE FARM, DINWIDDIE				
Ellerslie Phil's Judy	4-4	305C-2X	10600	535
s. Klondike Philmost		d. Ellerslie Judith		
Odonald's Ramona	6-0	365C-2X	13324	570
s. Wilburn Odonald		d. Redwing's Ramona		
Walker's Golden Blossom	8-11	305C-2X	9491	477
s. Daisy's Handsome Valor		d. Walker's Betty Jane		
LUGAR, JUNE, MRS., NEWPORT				
V. P. I. Royal June Molly	4-6	260-2X	6691	350
s. Midview Royal's Billy		d. V. P. I. Majesty Emily Jane		
PADDOCK, ASHLEY, MRS., BEN VENUE, THE PLAINS				
Vicor's Farm Flute	5-1	286-2X	9790	476
s. McDonald Farms S. Keane		d. Vicor's Jenaveve		
Ideals Beacons Monita	3-9	365-3X	15968	790
s. Ideal's Beacon		d. Ken-Edin Monita		
SANDS, D. C., BENTON FARMS, MIDDLEBURG				
Bentons Penny	14-3	305-2X	10276	386
s. Wolfpen Nestor		d. Benton's Pearl		
Bentons Lucky Verna	9-3	305C-2X	9567	440
s. Mt. Ararat's Sir Lucky		d. Benton's Verna		
Bentons Lady Sarah	6-11	305C-2X	8395	409
s. Benton's Sir Lucky Hero		d. Benton's Lucky Sequel		
Bentons Lady Pandora	7-3	305C-2X	9353	439
s. Benton's Sir Lucky Hero		d. Benton's Lucky Panchita		
Bentons Lady Hazel	7-1	305C-2X	10752	478
s. Benton's Sir Lucky Hero		d. Benton's Lucky Hazel		
Bentons Excellence Joan	6-8	305-2X	9021	459
s. McDonald Farms His Excellence		d. Benton's Jennifer		
Bentons Susan Phoebe	5-2	270-2X	5948	302
s. Benton's Excellent Sandy		d. Benton's Excellent Phoebe		
Bentons Excellence Susiebell	4-11	274C-2X	7540	358
s. McDonald Farms His Excellence		d. Benton's Lucky Suzy		
Bentons B Margaret	3-5	305-2X	8497	327
s. Caumsett Broadcaster		d. Benton's Lucky Madeline		
Bentons Lady Bernadette	2-5	305-2X	6277	293
s. Langwater Lord Benton		d. Benton's Excellent Bernadine		
Bentons P Lucille	2-0	305C-2X	4501	208
s. McDonald Farms Le Pathfinder		d. Benton's Lady Lucy		
Bentons N Mae	1-11	305-2X	5791	272
s. McDonald Farms D. Nickey		d. Benton's Lady Mae		
SMITH, HARRY C., MRS., BLACKSBURG				
V. P. I. Majesty Fine Journal	6-8	298C-2X	5199	283
s. Midview Majesty's Truce		d. V. P. I. Maxim Fine		
THOMPSON, HARRY C., UPPER BRANDON FARM, SPRING GROVE				
Boxwood's Ace's Glory	2-11	228-2X	3987	217
s. Robinlawn Glennis' Ace		d. Boxwood's Queen Glory		
Boxwood's Royal Maxim Rosebud	2-11	224-2X	3011	172
s. Miniborya Royal Maxim		d. Lady Violonte		
Brookberry King's Millie	3-3	229-2X	3263	177
s. Fairlawn Dairymaid's King		d. Brookberry Noble Mollie		
Ellerslie Duke's Esther	3-7	222-2X	4551	206
s. Ellerslie K. P. Duke		d. Ellerslie Esther		
Holly Brook Warrior's Rosetta	3-11	256-2X	5671	311
s. Quail Roost Choice Warrior		d. Gates' Independent Rosetta		
Hunterdale Master's Suzy	2-11	291-2X	5548	234
s. Hunterdale Master Maxim		d. Hunterdale Knight's Daisy		
Midview Champion's Dossel	3-8	247-2X	4705	230
s. Midview Charmer's Champion		d. Coldspring's Hardwick's Dossel		
WARD, MACK E., LEESBURG				
Ideal's Rose King's Belle	3-7	296-2X	8533	456
s. Fairlawn Actor's Rose King		d. Ideal's Wistar's Belle		
Namreg Pre Valiant Ledine	5-2	296-2X	8741	405
s. McDonald Farms Pre Valiant		d. Wychmere Noble Leda		
WRIGHT, JESSE G., NINOVAN FARMS, NIMROD HALL				
Ninovan King's Gertrude	4-11	214-2X	2888	155
s. Fritzlyn Glen King		d. Ninovan Waldo's Gertie		
Ninovan Waldo's Judy	4-9	305-2X	6047	294
s. Fritzlyn Ninovan Waldo		d. Ninovan Lady June		
YOUNG, W. L., ROSE VALLEY FARM, FRANKLIN				
Rose Valley Lucky Swanona	5-5	365-2X	11104	593
s. Quail Roost Lucky Sappho		d. Rose Valley Swanona		

WASHINGTON

BOULTON, JOHN G., PORT TOWNSEND				
Graysmarsh Joy	5-3	253-2X	8967	432
s. Graysmarsh Pablo		d. Graysmarsh Jane		
HINGER, G. A., MOUNTAIN VU GUERNSEY FARM, WALLA WALLA				
Bea's Gem of Golden Glow	8-3	305-2X	8200	411
s. Valley Gem Parado		d. Bea of Golden Glow		
Wineacres Captain's Beauty	2-8	305-2X	6954	325
s. Mountain Vu Captain		d. Dauntless's Peaches		
Wineacres Captain's Ladina	2-3	305-2X	9669	482
s. Mountain Vu Captain		d. Dauntless's Rose Marie		
JOHNSON, ALBERT, DENNY-DALE FARM, MOUNT VERNON				
Jewel Acres Milton's Loretta	4-3	235-2X	6114	340
s. Valley Pride's Milton		d. Evergreen's Lorinda		
MACHIN, GEORGE, KAY-RON FARMS, MOUNT VERNON				
Beaole Emperor's Larkspur	5-4	305-2X	9201	428
s. Cloverlawn's Emperor		d. Beaole King's Lark		
Kay-Ron Conquest Faith	2-3	305-2X	5883	321
s. Argilla Conquest		d. Kay-Ron Faye		
Kay-Ron Faye	4-2	230-2X	6376	306
s. Ruben's Pete of Straits View		d. Zeldenrust Fancy		

Kay-Ron Lovely	2-11	284C-2X	6841	358
s. Luana Farm's Buck's Junior		d. Beaole Emperor's Larkspur		
Kay-Ron Lucky Gertie	2-2	305-2X	7417	391
s. Western Glow Lucky O'War		d. Golden Girl of Zeldenrust		
Kay-Ron-Pilot's Fashion	3-1	255-2X	5610	272
s. Cedarcroft Prairie's Pilot		d. Zeldenrust Fancy		
Shelter Valley P. Dee	5-11	270C-2X	7463	446
s. Wandamere Pat C.		d. Kiona E. Dixie		
MANTHEY, LLOYD R., DEER CREEK GUERNSEY FARM, BELLINGHAM				
Deer Creek Regena	10-0	305-2X	8704	495
s. Fircrest Patron		d. Deer Creek Ruby		
POWER, L. W., CHUKLUCK FARM, BURLINGTON				
Chukluck Novelty	6-11	282-2X	9551	445
s. Fircrest Noble Duke		d. Nosegay of Chicona		
REED, WILLIAM G. & LANCASTER, LESTER J., GRAYSMARSH FARM, SEQUIM				
Graysmarsh Morning Glory	3-8	365-2X	14159	787
s. Royal Diadem of Aldarra		d. Western Glow Maida Ann		
REYNOLDSON, R. S., SKOOKUM MEADOW'S FARM, CENTRALIA				
Illahee Beulah	8-4	299C-2X	7574	396
s. Chuckanut Peter Pan		d. Illahee Betty Lou		
Moonlight of Lincoln Lake	8-9	294-2X	7169	362
s. Tommy of Delphi Dell		d. Sunbeam of Lincoln Lake		
VAN TROJEN, FRED, CANONCREST FARM, ENUMCLAW				
Western Glow Irene O'War	6-8	208-2X	8480	422
s. Western Glow Man O'War		d. King's Carmel Irene		
Canoncrest Victory La France	5-3	258-2X	7726	383
s. Ceder Green Victory King		d. Fir Grove's La France		
Western Glow Royal Countess	4-3	226-2X	5688	291
s. Silver Forest May Royal		d. Countess of Aldarra		
WIDMAN, LAWRENCE & RONALD, SEQUIM				
Jacinthe of Clallam County	4-2	223-2X	8503	437
s. Graysmarsh Count		d. Primrose of Clallam County		

WEST VIRGINIA

DAVIS, DORCAS D., CHARLESTON				
Terra Vista Bella	3-0	200C-2X	3164	164
s. Villa Crest King's Herod		d. Terra Vista Alice		
DAVISSON, B. M., DAVISSON FARMS, JANE LEW				
Davisson Farms Agatha	7-6	305-2X	8077	390
s. Steadfast Levity's Valor		d. Davisson Farms Elsie		
GRANT, C. E., SISSONVILLE				
Quincy Freeman's Content	4-5	180-2X	5669	264
s. Franchester Handy Freeman		d. Quincy Peerless June		
JOHNSON, E. M., SHAWNEE FARMS, LEWISBURG				
Terra Vista Alice	4-10	288-2X	10283	525
s. Yellow Creek King's Emblem		d. Memorial Althea		
NUZUM, R. R., BRIDGEPORT				
Arrus Philosopher Iris	6-2	186-2X	4601	224
s. Riegeldale Emory's Philosopher		d. Arrus Free Iris		
Sycamore Finn's Cheran	2-6	229-2X	4888	231
s. Brays Island Finn		d. Sycamore Sixty Cheerio		
Sycamore Finn's Favor	3-4	207-2X	4704	225
s. Brays Island Finn		d. Sycamore Royal Fern		
SAYER, R. C., CLENDENIN				
Quincy Career's Geneva	5-11	244-2X	6780	319
s. Villa-Way Career		d. Quincy Pilgrim Hopefull		
SHELTON, FRANK, SWISS				
Quincy Cavalier's Rosa	2-3	190-2X	5266	188
s. Nyala King's Cavalier		d. Quincy Career Laughter		

WISCONSIN

BRUNCLIK, ANTON & SON, HILLCREST ACRES, BIRCHWOOD				
Hillcrest Acres Quebec	2-5	301-2X	5898	310
s. Valiant of The Oaks Farm		d. Lone Rock's Belle Christine		
Hillcrest Acres Snowdrop	4-7	278-2X	4855	226
s. Boulder Bridge Statesman		d. Hillcrest Acres Golden Echo		
Lone Rock's Belle Christine	8-7	365-2X	7978	402
s. Norway Grove Peter Lad		d. Lone Rock's Christine Gladys		
COBB, D. I., COBB FARM, SAINT CROIX FALLS				
Cobb's Vermillion Lee Ann	7-0	248-2X	7414	328
s. Chieftain of Vermillion Farm		d. Vermillion Farm Daffy		
DOMASZEK, JAMES, HI-HOPES FARM, AMHERST JUNCTION				
Hi-Hopes F. Bessie	3-4	266-2X	5720	276
s. Boulder Bridge Fascinator		d. Hi-Hopes S. M. Delora		
GASPER, LEO J., TOMAH REGISTERED GUERNSEYS, BARABOO				
Grandvu Royal Mona	6-11	305-2X	7047	362
s. Flying Horse Master's Royal		d. Grandvu Lord's Molly		
Jessie of Inland Farm	9-2	305-2X	8220	414
s. Corner Hill Stephen		d. Princetta of Inland Farm		
Kenmoor Count's Golden	9-9	305C-2X	7324	379
s. St. James Count Maxim		d. Jethro's Gold Dust		
Kenmoor Maxim Eva	7-9	302-2X	9486	467
s. St. James Count Maxim		d. Kenmoor Royal Edith		
Tomah Lanier's Spot	10-9	305-2X	9153	424
s. New Hope Leader's Lanier		d. Hillside Splendor's Dora		
Tomah Speck	5-4	305-2X	8498	489
s. Tomah Champion		d. Tomah Lanier's Spot		
HOARD, W. D. & SONS COMPANY, HOARD'S DAIRYMAN FARM, FORT ATKINSON				
Dairyman Ks Kathy	8-5	242-2X	7728	390
s. McDonald Farms King's Dairyman		d. Dairyman A's Kate		
Dairyman R's Butter Girl	5-7	305-2X	8431	340
s. Woodacres Royal Dairyman		d. Dairyman I's Butter Queen		
Dairyman Rs Karen	4-5	219C-2X	5475	305
s. Woodacres Royal Dairyman		d. Dairyman K's Kathy		
Dairyman Vs Rosary	2-2	261-2X	5826	260
s. Lookout Valley Levity Victor		d. Dairyman K's Roselle		
NICHOLS, FLOYD L., COULEE COUNTRY FARM, SPARTA				
Lynbrook Lad's Larkspur	8-1	347-2X	12093	511
s. Coronation Supreme Lad		d. Lynbrook Meadow Larkspur		
PHILLIPS, E. C., WINDYVIEW FARM, MUKWONAGO				
Root River Chum Jewell	2-7	220-2X	3210	130
s. Curtiss Candy Levity Chum		d. Bonnie View Climax's Bessie		
RAYNOR, JOSEPH L., GREEN VALLEY FARMS, WAUKESHA				
Sunny Dale Farm Prudence	8-4	260-2X	7040	299
s. Argilla First Mate		d. Sunny Dale Annette		
SALENTINE BROTHERS, MUKWONAGO				
Ru-Kay Rosalind's Linda	2-8	213-2X	4093	162
s. Tillybardin Susan's Glad Lad		d. Ru-Kay Rosalind		
TORREY, ROSCOE R., TORREY FARM, BRISTOL				
Torrey Farm Majestys Millie	2-5	305-2X	7337	379
s. Gaylord Kingmead's Majesty		d. Harvester's Tiger Lily		
Torrey Farms Colonels Pearl	2-3	305-2X	6890	287
s. Wey Acres Colonel's Arthur		d. Torrey Farm Majesty's Girl		
WISCONSIN, UNIVERSITY OF, MADISON				
U W Stella Acme	2-4	287C-2X	6840	276
s. Foremost Acme 34th		d. U W Stella Gold		
WRIGHT, T. W., HICKORY GROVE FARM, MAUSTON				
Hickory Grove's T Fanny	10-10	305-2X	10012	470
s. Billy of Elderbrook		d. Lone Rock's Fanny Irma		
Lone Rock Hopeful Dianne	3-1	305-2X	9331	478
s. Senrab King Don		d. Lone Rock Dianne Jennie		

One Of Our Junior Sires Rich In Proven MAXIM Breeding

Croasdaile Prince

Born May 30, 1952

HIS SIRE

QUAIL ROOST CROWN PRINCE, AR

36 daughters in our herd. 18 in milk with 37 AR records that average 9788—523. 18 in Jr. division. 1 over 700, 6 over 600, 18 over 500 lbs. fat. He is a grandson of High Point Prince Maxim, AR, out of Rivelon Royal Mabel, 12082—654—B, 12717—696—AA.

His Dam

CROASDAILE'S MAXIM'S FAIR

VG '48

8541—447—GG

11499—534—AA

12686—635—6yrs—365

11490—511—9yrs—305C

12472—565—10yrs—305

12973—614—11yrs—365C

Sire: **Quail Roost Maxim's Majesty, AR**
Dam: **Croas Daile's Ruby**
17016—802—AA, 14315—674—A

His Dam's Half-Sister

WAKEFIELD MAJESTY'S HELENA, E '51

12587—670—Jr2—365C, 13153—702—Jr4—365
13119—662—6yrs—305C, 12057—635—7yrs—305C
13506—712—8yrs—305C

OUR HERD OF 225 REGISTERED GUERNSEYS PROVIDES A GOOD SELECTION OF BULL CALVES AND HEIFERS

VISITORS ALWAYS WELCOME

Federal Accredited 582103
Owners: FRANCES HILL FOX
HERBERT J. FOX
Durham, N. C.

CROASDAILE—HILLANDALE

ROBERT RIGSBEE, Herdsman

State Bang's Disease No. 156
MILTON L. THOMPSON, Mgr.
1404 Cole Mill Rd.
Durham, N. C.

SARGEANT *Farms*

REGISTERED GUERNSEYS

LAKELAND, FLORIDA . . . BIRMINGHAM, ALABAMA

BELLRINGER Is Really Ringing The Bell

HIS DAM

WEY ACRES LEVITY BELLRINGER
Born May 7, 1949

BELLRINGER carries top Green Meadow breeding top and bottom in his pedigree. His first daughters look most promising. He sold for $4,000, his sire for $11,000 and his dam for $28,600. His granddam, MELBA, has been a National Class Leader since 1936, 15342—963—Sr2C.

If a Bellringer son will fit into your breeding program . . .
WRITE US YOUR NEEDS.

RIEGELDALE BEN'S MELBA
4 AR records include —
16627—848—Sr4, 18190—810—6yrs.

Write to { 1416 Wellington Rd. / Birmingham, Alabama }

J. C. SARGEANT, JR. / JOHN B. SARGEANT { Alabama / Florida } Owners

BOYD DE WITT, Superintendent — JOE COPELAND, Manager — JEWELL SMITH, Herdsman

WHITE WATER RANCH — Building For The Future

PROVING THEIR ABILITY TO BREED —

"To Reproduce Their Inherited Characteristics"

1. **Franchester Free Colonel**
A son of Langwater Freeman, AR, that is by Langwater Valencian, AR, out of Foremost Labelle, VG '48, 14554—657—GG, 17716—801—AA, 4 AR daughters, 6 PR sons. **Colonel** is out of Flying Horse Colonel's Patsy, 4 times Excellent, 12089—641—Sr2, 12733—659—Jr4, 12371—661—6yrs—305C—911 T.M., 15709—787—7yrs. Sold in 1950 for $6,600.

2. **White Water Colonel's Luke**
A son of **Colonel** above (25 daughters in the herd) out of Cla-ore Knight's Lassie, *15325—*825—Sr4—HIR—365C—2x, 3rd place in milk, 1st in fat, a daughter of Chicona Novelty's Knight.

3. **White Water Moonstone**
A son of Cla-ore Knight's Basil, he by Chicona Novelty's Knight, and a maternal brother to Judith of Cla-ore, Excellent '53, 15484—703—6yrs—305—2x, *16828—781—Sr4—365—2x, Class Leader 6th place in milk. **Moonstone** is out of Cla-ore Knight's Moonlight, VG '53, 9931—526—Jr2—HIR—2x (the Moonglow family).

We can offer sons of these bulls out of high producing females.

Please address correspondence to:
ALBERT L. AND DOROTHY N. HAWN
P. O. Box 607 — Eugene, Oregon

WHITE WATER RANCH
LEABURG, OREGON

NICHOLAS OLHEISER
Herdsman

Worthy Scion Of An Illustrious Family

Continuing in the tradition of his famous ancestors is **Gilderdale King's Challenger** ——→

Following his sire, Bog Meadow Silver King, his grandsire, Bog Meadow Mr. Chips, his great grandsire, Seven Oaks Magnet's Noble, and his great great grandsire, Corium Proud Lane's Magnet, "K. C." represents the fifth successive generation of ABS Proved Sires. His ABS Proof: 3/9/55:

13 dams, 33 rec. av.	9,994	M.	4.59%	459	BF
13 dtrs, 18 rec. av.	10,349	M.	4.99%	516	BF
Difference (8-12-10)	+355	M.	+.40%	+57	BF
Am. Index, 13 pairs	10,704	M.	5.39%	577	BF

(Every ABS Proof is on 305 day, 2x, M.E. basis, using USDA Age-Conversion factors, USDA method of calculating ages at freshening, and ALL records of both dams and daughters).

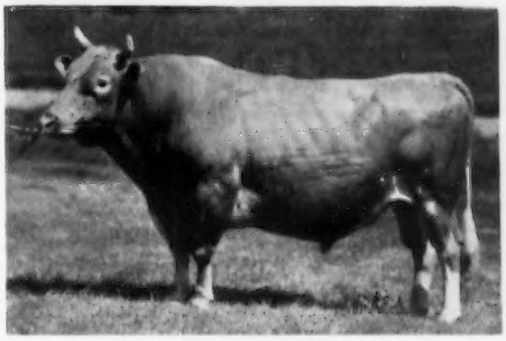

GILDERDALE KING'S CHALLENGER
Bred and Proved by Burton G. Gilderdale, Sharon, Connecticut. "K. C." has run true to family form by siring strong, rugged daughters with the refinement to make them attractive, the dairy character to make them high, persistent producers, and the udders to make them desirable.

Artificial service to "K. C." and his Carmel stablemates is available in 26 states. They can be depended upon to sire for you the sort of cows you want for your future herd — the kind whose high production, ease of handling, and milking qualities, change a chore into a **pleasure.** Write for our Sire Directory or, better yet, call your nearest ABS technician.

"EVERY SIRE PROVED GREAT" ABS AMERICAN BREEDERS SERVICE

Often Imitated Never Equalled

AMERICAN BREEDERS SERVICE

325 N. Wells St., Chicago 10, Ill.

Studs at:
Carmel, Indiana
Madison, Wisconsin
Palo Alto, California

Our Son Of Anson, Full Brother To Anson's Bona, Is Getting Daughters With Type And Production

WANDAMERE ANSON'S BRANDIN

Born July 6, 1949

A daughter in our herd: Daybreak B. Jennie, 7586—414—Jr2 in 247 days. Several Brandin daughters sold to M. C. Fleming, including Daybreak Brandin's Jean, E '55, 9260—526—Sr3 in 283 days —2x, and Daybreak B. Flossetta, VG'55, 9479—484—Jr2—365—2x (pending).

SIRE: **WANDAMERE ANSON, AR**
25 daus. 53 rec. ave. 9971—474—ME—305—2x
21 classified, 7 E, 8 VG, 5 D, 1 A. ave. 85.6%

His Half-Sister

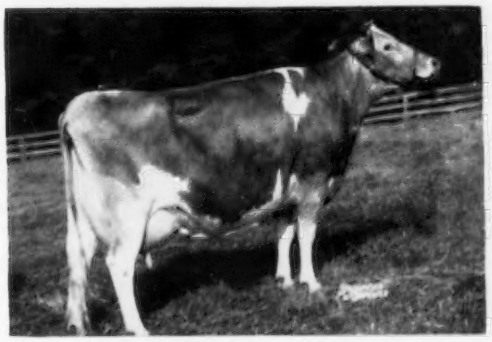

WANDAMERE ADA, E '52 '53 '54 '55
12381—575—Sr3—365—966 T.M.
15852—702—5yrs—365C
Sold to Wyno Farms.

DAM: **BONA OF CHICONA,** VG '50
10326—480—Jr2—365—2x
15066—713—5yrs—365—3x

His Full Sister

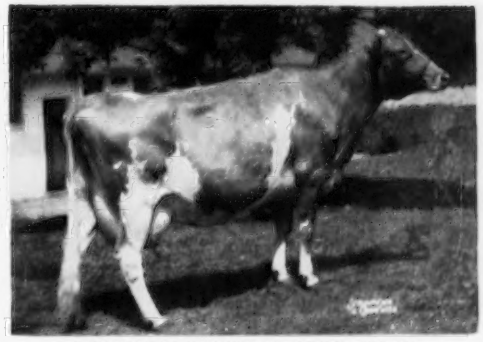

WANDAMERE ANSON'S BONA, VG '51
13654—627—Jr3—365C
16731—774—Jr4—365
She and 2 daughters in Wyno herd.

MAKE YOUR NEXT SIRE A SON OF BRANDIN

HERD OF 150 REGISTERED GUERNSEYS RICH IN PROVEN TRAVELER—PHYLLIS BLOODLINES.

DAYBREAK FARMS — Route 1, Box 27 — Jefferson, Oregon

L. W. and JEAN ERB, Owners
Phone: Fairfax 7-2672

The farm is located 3 miles north of Jefferson on old Highway 99E.

Complete Dispersal

LAWTON BURTON'S BRENDA-MYR FARMS

Lawton, Okla. — April 9, 1:00 P. M.

Another farm crowded out by a growing city.

This is possibly the highest producing herd of registered Guernseys in Oklahoma, with many official State and National records. This excellence is not surprising as the foundation herd was selected by "Doc" Geurkink and "Snake" Thompson, two of Oklahoma's best cow men from the most popular blood in the southwest at the time. The bulls used on this unusual foundation were of Bournedale Rex, Langwater King of the Meads, Langwater Patrician breeding and later by the importation from Guernsey Island of the great bull, "Shivaji, the Warrior of Le Vallor Farm", whose young things are outstanding.

So this sale offers an unusual opportunity for production breeding with the most popular blood in the southwest, sweetened up with this new HOT blood from the Island.

70 Head — Two Herd Bulls

VACCINATED — STRAIN 19

For catalogs and further information address —

MORT WOODS, Sales Manager

Ardmore, Oklahoma

Farm located 1 mile west Cameron College.

GREAT ELM ROYAL PHILOSOPHER

A GREAT PROVEN SIRE IS STILL IN HEAVY SERVICE IN OUR HERD

WE HAVE 42 OF HIS DAUGHTERS IN THE HERD

Himself

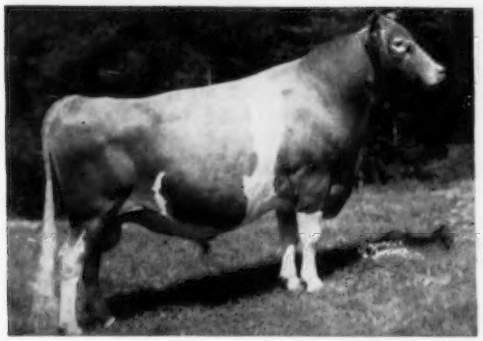

				305—M.E.—2x	
31	Daus.	41	rec.	10416 M	481 F
31	Dams	89	rec.	9640 M	465 F
Increase				+ 776 M	+ 16 F

12 of these daughters made records away from Great Elm in 11 different herds.
Sire: **Argilla Royal Philosopher, AR**
Dam: **Great Elm C. Donna Lou**
14387—694—Jr2—365

A Phil Daughter

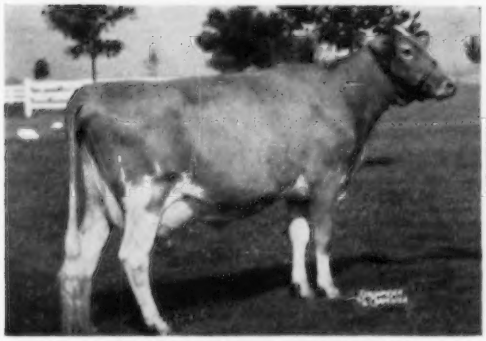

GREAT ELM PHIL'S GENEVA
*17060—783—Jr2—365C
Class Leader 8th place milk.

TYPICAL ROYAL PHIL UDDERS

GREAT ELM PHIL'S ELLEN
14141—623—Jr3—365C

GREAT ELM PHIL'S EVA
13564—631—Jr2—365
12075—602—Jr3—305C

GREAT ELM PHIL'S DUTCHESS
13190—613—Jr2—365C

A SON OR GRANDSON OF PHIL COULD HELP YOUR HERD.

"QUALITY DOES NOT COST . . . IT PAYS"

T. B. Accredited
N. H. Bang's Accredited 275
A. J. YOUNG, President

GREAT ELM FARM, Inc.
R. F. D. No. 3, Dover, New Hampshire
In Strafford County

ELEVATION 8,000 FEET — JUST A MILE AND A HALF NEARER TO HEAVEN

SNOW SUMMIT RANCH

Our ★ ★ ★ Breeding Program That Is Getting Results

★ WE TEST ★ WE SHOW ★ WE CLASSIFY

TESTING — During 1955 twenty-six official records were completed, all on 2x, including — **Ace's Florence,** 17619—771—7yrs—365—2x, **Goldendale Monarch's Joy,** 14169—619—7yrs—365—2x.

SHOWING — Premier Breeder and Exhibitor at the 1955 Utah State Fair; Senior and Grand Champion Female; Reserve Champion Female; Best Uddered Cow, and other Blue Ribbon Winners include: Snow Summit Grandee, 1st Jr. Yr. Bull; Snow Summit Magic, 1st Sr. Yr. Bull; 1st Sr. Get on Get of McDonald Farms S. Meldon; 1st Produce of Dam, 1st Dairy Herd.

CLASSIFICATION — On November 20, 1955 our herd was classified for the seventh time.

31 Head Classified — 97% Above The Line
6 Excellent — 16 Very Good — 8 Desirable — 1 Acceptable

If you would like a bull calf out of a herd with a proven breeding program such as ours — write us your needs.

P. O. Box 1469 — SALT LAKE CITY, UTAH

HERBERT A. SNOW, Owner IVAN KINSEY, Farm Superintendent MAX A. KRAMER, Herdsman

SUPREME—

Our New Senior Sire Is A Sire of Show Winners.
His daughter was Senior and Grand Champion
at the Pennsylvania Farm Show this winter.

HOMINY HILL SUPREME

Born March 10, 1947
11 AR daughters — His first calves in our herd are just arriving.
Sire: **RIEGELDALE CORONATION KING, AR**

His Dam

MEADOW-GOLD STARLIGHT
Classified VG '48
12916—760—6yrs—365
2 AR sons, 2 AR daughters

His Full Sister

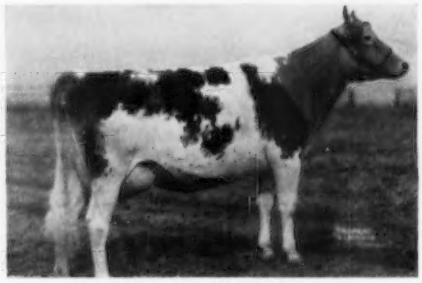

HOMINY HILL MOONLIGHT
Only cow of the breed to classify Excellent 7 times.
13603—752—Jr2—365, 14257—809—6yrs—365C
13412—746—8yrs—365C

Occasionally we can offer a choice SUPREME son out of a high producing dam.

WRITE US YOUR NEEDS.

JERRY OVEN FARM **ENID, OKLAHOMA**

EARL GEURKINK, Manager PHARES ENGLE, Herdsman

SECO FARMS

Arcadia • Missouri

In the Beautiful Arcadia Valley

PRESENTING MEMBERS OF OUR 700 AND 800 LB. CLUB FOR 1955.
THE KIND OF DAMS WHOSE SONS WOULD BE GOOD HERD SIRES.

IN-SIGNIA

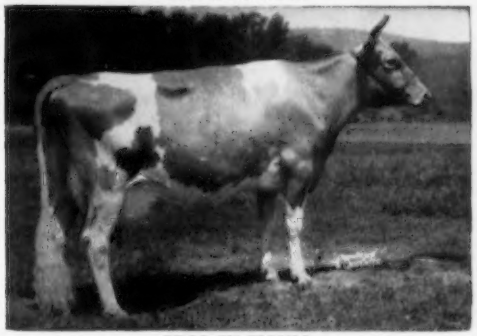

SECO IN-SIGNIA
12769—692—Sr3—365C, 12817—706—5yrs—365, 15805—868—6yrs—365C
Her son by Forward is in service at Ransom Farm, Homewood, Kansas.
Another son is in Melvin Carlson's herd, Johnstown, Colorado.

POSEY

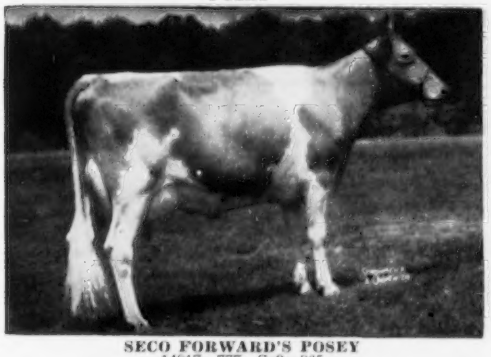

SECO FORWARD'S POSEY
14917—777—Sr3—365

PEGGY

SECO FORWARD'S PEGGY
13663—762—Sr3—365C

PAULA

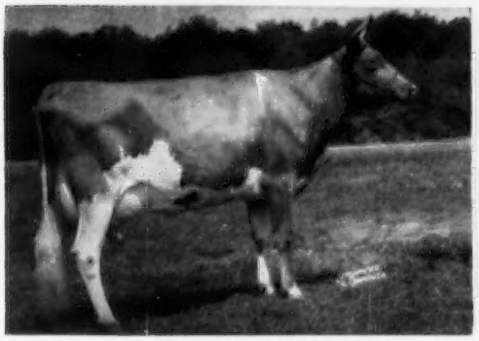

SECO G. I. PAULA
11382—594—Jr2—365, 13352—734—Sr3—365C
Her son by Forward is in service in the Wilbur Neese herd, Bland, Missouri.

FINCH

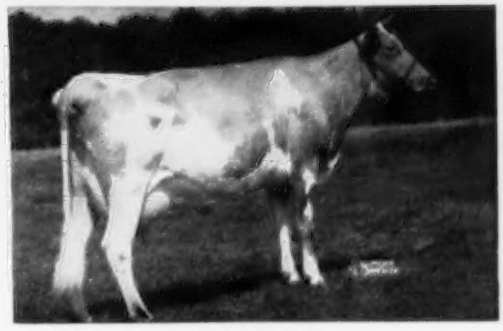

GAYHEAD'S FINCH
12092—579—Sr2—365C
13197—655—Sr3—365
15956—775—5yrs—365C

SECO IMPERIAL THELMA, 11092—537—Jr2—365C, 15121—727—Sr4—365

VISITORS WELCOME — SEND FOR LIST OF BULL CALVES

SECO FARMS — Arcadia, Missouri

Federal Accredited 540906 . . . Vaccinated—Negative

GUY E. KENNEDY, Manager

BREED FOR UNIFORMITY IN YOUR HERD

A Great Sire In Our Herd That Combines Top Langwater Breeding + The BEAUTY Family

LANGWATER ROCKET

Born January 22, 1950

He has 34 daughters in our herd

Sire: **COLDSPRING'S NOBLE'S BRILLIANT, AR**

A son of Coldspring's Romulus Noble, AR.

His Dam

LANGWATER LUNA 2d, VG '52
11497—609—Sr2—365
Next dam: **LANGWATER LUNA**
12272—640—Sr3—365C
13353—687—7yrs—365

His Granddam

COLDSPRING'S ROMULUS' BUNNY
Excellent '47 '48 '49 '51 '54
12525—646—Jr2—365C. 12912—705—Sr4—365C. 15477—832—7yrs—365. Out of **VALLEVUE BUTTERFAT BEAUTY,** E '47 '48, 18914—937—AA.

WE HAVE SEVERAL FINE ROCKET SONS OUT OF AR DAMS FOR YOUR SELECTION INCLUDING A SON OF SANFADAIR DANNY'S CHLOTILDE, 3 RECORDS OVER 500, 11731—556—Jr4—305C.

THE ROCKET DAUGHTERS ARE BEING BRED TO FAIRLAWN K. PRINCETON AND IDEAL'S NARCISSA'S RADIANT.

SANITARY FARM DAIRIES, Owners

E. G. RIEDEL, Pres. Farm is located at WHITE BEAR LAKE, Highway 96, ST. PAUL 10, MINNESOTA

GUERNSEY MILK JUG DISPERSAL

In Connection With The

WAUKESHA COUNTY GUERNSEY BREEDERS SALE, APRIL 7, 1956

WAUKESHA STOCK PAVILION

GOLDEN GUERNSEY DAIRY CO-OPERATIVE has sold the Milk Jug and Farm. We feel we have an outstanding herd of Guernseys. We had a 432 lb. butterfat average in 1955, and a 423 lb. average in 1954. We classified in 1955 and had 1 Excellent, 8 Very Good, and 6 Desirable out of the 15 cow herd. The herd has been consistently one of the highest in color tests at Golden Guernsey Dairy Co-operative.

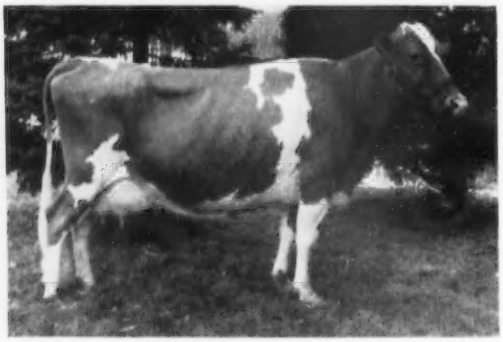

22 HEAD

← **FAR VIEW LULU**

Classified Excellent
10804—516—Jr2—365C—2x
10982—522—Jr4—365—2x
On retest as 9yrs—305—2x

ALSO FEATURING . . .

LA NOCE RAINBOW, VG - - - - - - - 10700—543—305—2x—8yrs—DHIA
10685—542—304—2x—9yrs—DHIA

GUERNSEY MAID JANICE, D - - - - (Daughter of La Noce)
11072—541—305—2x—6yrs—DHIA

CUTHBERT FARM ROSEMARIE, VG - - 624F—10319—606—305—2x—7yrs—DHIA

GUERNSEY MAID SUSANNA, VG - - - (Daughter of Rosemarie)
7996—418—Jr2—305—2x (pending)

Two of the other top cows in the herd are due to freshen right after the Mid-West Sale to be held at Waukesha, April 23, 1956. They are consigned to that sale.

For catalog write: **WAUKESHA GUERNSEY BREEDERS' ASSOCIATION, Waukesha, Wis.**

MINNESOTA GUERNSEYS

Recent Additions To Our Herd —

4 TIMES EXCELLENT

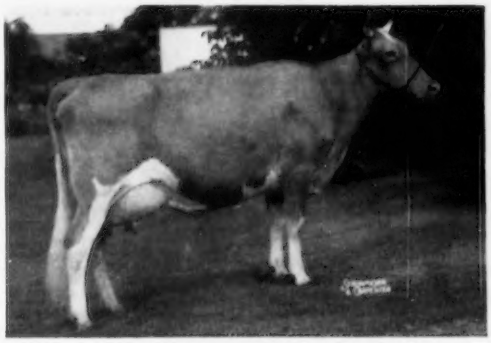

HAPPYHOLME CROWN BONNIE
Born April 17, 1948
15480—795—Sr3—365C—3x
2nd prize 3-year-old, Grand National, 1951; 2nd prize 4-year-old, California, 1952. (SOLD FOR $5,000). A daughter of Pine Manor Crown Majesty, noted show bull and sire of blue ribbon winners.

THE CORONET FAMILY

We also selected at the BURTON LANE DISPERSAL, 3 daughters sired by COLDSPRING'S ROMULUS ROYAL (the BEAUTY family).

1. **BURTON LANE ROMULUS ROYAL GEM (VG)**
   10948—574—Jr2—365—3x
2. **BURTON LANE ROMULUS ROYAL DORA**
   On test as a Sr2-year-old and in 299 days already has 13151 lbs. milk, 573 lbs. fat. Still on test.
3. **BURTON LANE ROMULUS ROYAL BABS**
   10354—560—Sr2—365—3x

ANOTHER VERY GOOD COW IS ADDED

LEESIDE NOBLE PATIENCE (VG)
12575—672—Jr2C
This cow, like Happyholme Crown Bonnie (pictured), carries a strong concentration of proven Green Meadow blood.

HERD ON HIR TEST — BULL CALVES and OCCASIONALLY FEMALES FOR SALE

SHAMROCK FARM — Silver Lake, Minnesota

F. J. MOORE, Owner — **11 S. E. 2nd St., Minneapolis, Minn.** — ELMER C. ECKER, Manager

---

BELLRINGER

A JUNIOR HERD SIRE

Son of Our EXCELLENT Butterfat Cow
HILLDALE BUTTERFAT'S BELLRINGER
Born October 26, 1954
Excellent close-up on both sides of his pedigree.

Sire: **WEY ACRES BELLRINGER'S LOUIS** ($3,800)
A son of Wey Acres Levity Bellringer, out of Wey Acres Lilian's Lustre, 6 times Excellent, 17998—914—Jr3C.

Bellringer's sire is a maternal brother to
WEY ACRES TEMPLAR'S LIL
*14654—*665—Jr2—305C—3x
*16405—*791—Jr3—305C—3x
*16536—*757—Jr4—305C—3x
18503—900—5yrs

and a ¾ brother to **WEY ACRES LEVITY LUSTRE** (VG '51 '54)
14288—645—5yrs—305C—3x
16956—795—6yrs

Dam of **HILLDALE BUTTERFAT'S BELLRINGER**
Our EXCELLENT Esquire Daughter
HILLDALE CORONATION BUTTERFAT
(E '52 '54)
10099—547—8yrs—HIR—582 T.M.
9454—520—10yrs—HIR—568 T.M.
2 HIR daughters, both over 400 lbs. fat in 305 days—2x, 1 classified VG twice.

STOCK FOR SALE . . . Bull calves and occasionally a few females rich in our Esquire—Governor cross.

HILLDALE FARM — Stockton, Minn.

Phone Lewiston 2792 — **Bernhard Wachholz & Sons**

An ILLUSTRATOR Daughter

Top Bred Heifer and Second High Animal In The Minnesota State Sale

We are pleased to have Mr. James E. Kelley, Spruce Shadows Farm, Minneapolis, Minn., select **MAPLE LEAF I CHERRYBELLE,** for his herd.

Her sire, **BOULDER BRIDGE ILLUSTRATOR,** 12 AR daughters, 17 classified, 7 VG, 9 D, 1 A, **is back in service in our herd.**

A Young Sire Out of An Illustrator Daughter

NOW IN SERVICE

MAPLE LEAF ALERT

A son of Boulder Bridge Sir Royal, out of Maple Leaf Ill. Lena (VG '52), 10597—523—Jr3—HIR—305C—2x, she by Boulder Bridge Illustrator.

Add this proven breeding to your herd.
STOCK FOR SALE

MAPLE LEAF FARM

T. B. ACCREDITED
BANG'S CERTIFIED

ELMER J. WIRT & SON — **Lewiston, Minnesota**

B E A U L E A G U E R N S E Y S

More About Our Cow Families —

Our herd is built around proven cow families. Families like our Alba, Priscilla, Hawthorn, Rosamond, Arietta and Nancy lines. These families and other good cows in our herd are being bred to sires rich in proven FOREMOST blood.

OUR SARNETTA FAMILY

A FOUNDATION COW

← **BEAULEA VALOR'S SARNETTA**
Born January 29, 1949

8187—408—Sr2—305—2x
9467—458—Jr4—HIR—305C—2x
8400—402—5yrs—HIR—305C—2x

Maternal sister to **BEAULEA FOOTPRINT'S SARABELLA,** born May 18, 1953.

2 daughters in our herd, 1 by FOOTPRINT, another by ARISTOCRAT.

BEAULEA FOOTPRINT'S SARAH
8927—443—Jr2—HIR—305C—2x

Dam of **BEAULEA PRINCE'S SALLY**
Born May 28, 1954

BEAULEA ARISTOCRAT'S SABRA
Born April 29, 1954

STOCK FOR SALE — WRITE US YOUR NEEDS

WETHERSFIELD FARM — Amenia, N. Y.

Federal Accredited Herd No. 511307 — State Bang's Free No. A-2047

CHAUNCEY STILLMAN, Owner — BEVAN COOKINGHAM, Herdsman — OWEN R. BOYD, Manager

Our Junior Herd Sire Is Being Bred To Great Producing Cows Like These Below

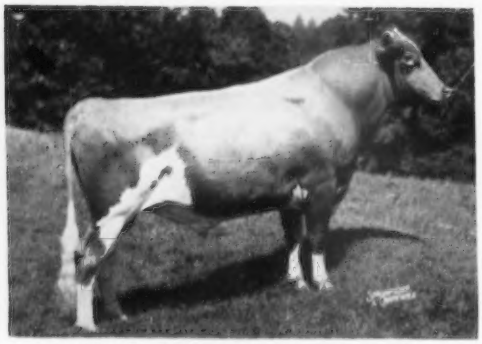

QUAIL ROOST MAX JEWELER

1st 3 Yrs., Res. Ch., Fla., 1st 3 Yrs., Sr. & Gr. Ch., Southeastern, 1st 3 Yrs. and over, Winston-Salem, 1st 3 Yrs. and over, Sr. & Gr. Ch., S. C., 1955.
Sire: **Quail Roost Master Max, AR**
Dam: **Quail Roost Noble Sapphire,** VG '49
11142—565—Jr2C, 12139—585—5yrs.

McDONALD FARMS S. NINABELLE, VG '53 '55
15180—830—5yrs—365C—3x

CAUMSETT HARBOR BECKY, VG '53
16008—780—6yrs—365—3x
*20819—966—Sr4—365—3x

SONNYLAINE SUPREME CLEOPATRA, E '51 '54 '55
13813—771—7yrs—365C—3x

MAPLE LANE DESIGNER'S GEM, E '51 '52
14198—713—10yrs—305—3x
14946—801—Sr2—365, former Class Leader
16366—818—6yrsC

McDONALD FARMS PRE LASS, D '53
13166—682—7yrs—365C—3x

BAYVILLE MAXFERN WILD ROSE
E '51 '52, VG '53 '55
12569—676—7yrs—305—3x
15585—746—6yrs—365—3x

DUNWALKE ECHO, E '55
13667—666—Sr3—305C—2x
13716—*700—Jr2—HIR—365—3x

ZIMALCREST DESIGN'S SUSIE, VG '53
12246—647—9yrs—365—3x

MAXIM'S CAROLINE, D '53
13010—645—6yrs—365C—3x

THREE OF THESE COWS ARE CLASS LEADERS AND FOUR ARE EXCELLENT

SONS OF ANY OF THESE COWS BY JEWELER WILL BE FOR SALE

HILL TOP FARM — Union, South Carolina

LANGCROFT GUERNSEYS

E. E. LANGLEY, Owner — VISITORS ALWAYS WELCOME — IVAN W. BYERS, Manager
T. B. Accredited No. 5690626 — Calfhood Vaccinated and Dehorned — State Bang's Free No. S. C. 353

PRICE'S GUERNSEY FARM

Registered Guernseys *Port Orchard, Washington*

OUR SON OF DOUGLAS, OUT OF AN EXCELLENT DAUGHTER OF WANDAMERE ANSON, IS HEAD OF OUR BREEDING PROGRAM SINCE ROYAL IS GONE

WANDAMERE PHYLLIS' DISTINCTION

HIS PATERNAL SISTERS

DAUGHTERS OF WANDAMERE AUBURN'S DOUGLAS

25 daughters' 53 rec. av. 9971 M—4.8%—474 F—ME—305—2x
21 classified daughters average 85.6%

His first 8 daughters' 17 records average 16263—843

His Dam — **WANDAMERE ANSON'S PHYLLIS,** E '51
11208—580—Jr2—365C, 11736—602—Jr3—365

His Dam and 3 of Her Paternal Sisters — All Excellent

GET OF WANDAMERE ANSON, AR

PHYLLIS —
WANDAMERE ADA, E '54 '55, 12381—575—Sr3, 15852—702—5yrsC
WANDAMERE ANSON'S VERONICA, E '54, 12589—686—Jr3C, 12339—654—5yrsC, 13103—729—6yrsC
WANDAMERE SHARLETTE, E '51, 13907—687—Jr3C

WHY NOT MAKE YOUR NEXT SIRE A SON OF DISTINCTION OUT OF A WANDAMERE TINKLE'S ROYAL DAUGHTER ?

PRICE'S GUERNSEY FARM

Port Orchard, Washington

KENNETH PRICE & SONS (Don, Bob and Doug), Owners

The Three Neighbors

Elmer H. Jones
Hi-Hill Farm
Coldwater

★

Jessie G. Bowden
Gayoso View Farm
Coldwater

★

J. E. Bowden
Gayoso View Farm
Horn Lake

NYMBO Has Every Reason To Be A Great Sire—Look At The Great Animals Close-up In His Pedigree

His Dam

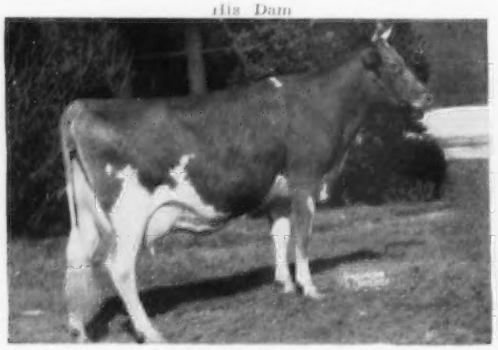

KLONDIKE NYMPH, VG '51 '53
12112—597—GG, 11970—569—CC, 13332—676—AA
4 AR daughters include — **Walker Farms Piper Nimble,** VG '51 '54, 14266—730—Sr2—365C, 13214—687—Sr3—305C, 12695—649—Sr4—305C.

His Excellent Half-sister

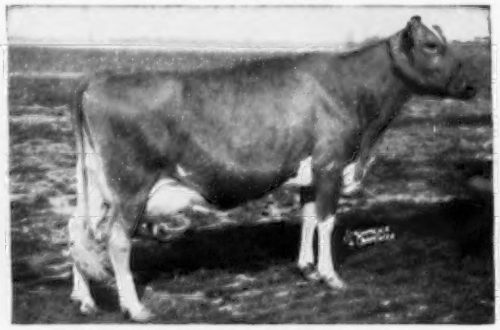

WALKER FARMS PIPER'S ULTISTAR, E '50 '51 '54 '55
8730—530—Jr4—305—915, 12422—733—7yrs—305C—915
A daughter of Flying Horse Royal Piper, he sire of **Walker Farms Piper's Nymbo,** our Junior Sire.

His sons for sale out of daughters of WELCOME-IN PRESTIGE

Write Us Your Needs — Visitors Always Welcome — HERD ON HIR TEST

HI-HILL FARM - Coldwater, Mississippi

10 miles east of Coldwater, ½ mile north of Independence

T. B. Accredited — Vaccinated

ELMER H. JONES and W. MURRAY MORGAN

ALMO FARMS

Now We Know — Steadfast IS A Great Sire

His Summary On Page 158, January 1, 1956 Journal Shows

Fairlawn Dairymaid's Steadfast

Reg. No.	No. Dtrs. 4 yrs. & over	No. Tested Dtrs.	No. Records	M. E. 305—2X Milk	%	Fat	No. Cl. Dtrs.	Av. Cl.
411313	25	24	34	9802	5.0	488	10	81.3

STEADFAST is by Fairlawn Memoir's Performer, out of Riegeldale Melba's Dairymaid, 12104—715—BB, sold for $16,000. Next Dam: Green Meadow Melba, 15342—963—Sr2—365C.

A Steadfast Daughter —

← **HAVEN HILL MELBA'S S. HESTER**
13581—657—Jr2—365C
*14558—673—Jr3—305C
Class Leader 9th place

We can offer sons and grandsons of STEADFAST — the kind that can add type and production to your herd.

ALMO FARMS — Freedom, New Hampshire

ROBERT C. & DENE W. DRAPER, Owners

PRE-EMINENT GUERNSEYS

OUR SENIOR SIRE — FROM THE BEST BREEDING AT McDONALD AND CAUMSETT FARMS — BY A SON OF PREDICTION, OUT OF A DAUGHTER OF DYNAMO

CAUMSETT STIMULUS

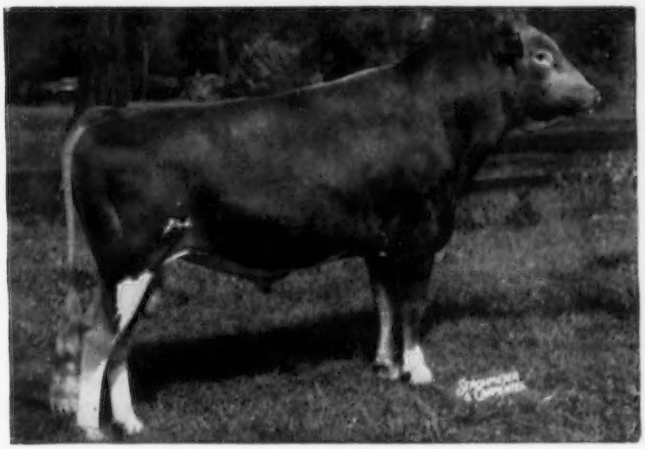

Born December 11, 1948

1st Sr. Yr. & Jr. Ch., N.J.G.B. Show, E.S.E. & N. J. State Fair, 1950. Gr. Ch., N. J. State Fair, Res. Gr. Ch., E.S.E., 1950. 1st 2-year-old, Gr. Ch., Md., 1951. 2nd 2-year-old, E.S.E., 1951.

STIMULUS is by McDonald Farms Predictor, AR, herd sire at Caumsett Farms (McDonald Farms Prediction, AR—McDonald Farms Dolly, E '47 '52, 13466—620—G, 15379—707—AA).

A Daughter

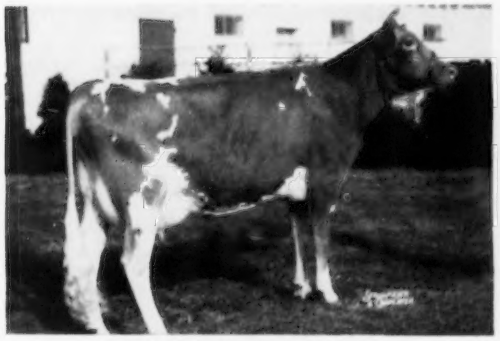

FORSGATE STIMULUS PAULA
11030—515—Jr2—HIR—365C

Other daughters with records completed in our herd are:

Caumsett Gwen
9561—487—Jr3—HIR—334C—3x

Forsgate Stimulus Maria
9990—536—Jr2—HIR—365—2x (pending)

His Dam

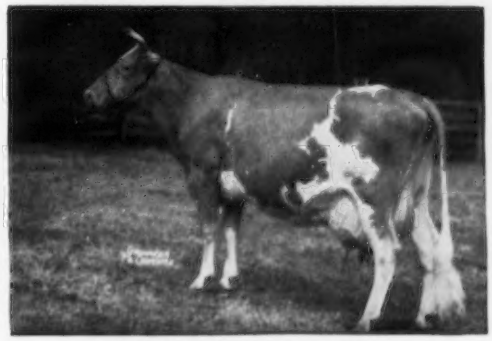

CAUMSETT OCEAN LEDA
15867—729—Jr2C, 17818—902—Sr3
19276—916—Sr4C, 18506—889—5yrsC
20121—921—7yrsC, 19714—891—8yrsC
16393—745—9yrsC, 16096—721—10yrsC
4 AR daughters

Caumsett Eastern Lida
14463—700—Jr2C

STIMULUS SONS, OUT OF OUR VERY BEST COWS, RESERVED FOR SALE

PRE-EMINENT GUERNSEY FARM

Gallatin, Missouri

J. C. PENNEY, Owner — HAROLD APPLEY, Manager

CHEDCO IS A NAME TO REMEMBER

Especially if you are thinking about adding a GREEN MEADOW BULL to your herd.

SEND FOR YOUR COPY **The Chedco Story is now yours for the asking. It may help you solve your bull problem.**

CHEDCO is backed by 34 years of selection and concentration of proved Green Meadow blood. Our foundation cows and our herd sires are rich in the blood of GREEN MEADOW CORONATION KING, GREEN MEADOW CORONATION PRINCE, GREEN MEADOW MELBA, LANGWATER LEVITY and LANGWATER STEADFAST.

OFFERING FOR YOUR CONSIDERATION

A selection of CHEDCO BRED BULLS, out of our best cows and sired by FAIRLAWN K. DAIRY KING and FAIRLAWN K. MARMION.

Write for our list of available bull calves and for your copy of the complete CHEDCO story.

CHEDCO FARM — BERLIN, MASSACHUSETTS

Federal Accredited No. 100024 — State Bang's Free No. 20

C. E. COTTING, Owner — DELBERT FOX, Herd Manager — NELSON SMITH, Farm Manager

50 Federal Street, Boston, Massachusetts — Telephone: Berlin 70 — Telephone: Berlin 10-3

REDUCTION OF THE LAWGUERN HERD

AT THE FARM

APRIL 10, 1956

40 Head

Herd Established In 1922

Outstanding Cow Families Will Be Sold

DON'T OVERLOOK THE DAMSEL FAMILY

A dam—daughter pair from this family

LAWGUERN VALODAMSEL

6 records, all over 8,000 lbs. milk, 2 over 9,000 lbs. milk in 305 days or less on 2x.

Her daughter — **LAWGUERN PANALODAMSEL**

(4 daughters, 3 granddaughters)

6 records, all over 8,900 lbs. milk, 3 over 9,000, 1 over 10,000 and 1 over 11,000 lbs. milk. 11089—455—Sr3—HIR—2x, 10317—428—Sr2—HIR—2x.

WRITE FOR CATALOG.

LAWGUERN FARM

MR. AND MRS. CLINTON J. LAW

R. R. 3 — **MANKATO, MINNESOTA**

ROSEGILL FARM

90% of Our Herd Carries The Blood of LANGWATER FOREMOST

A Double FOX DEAN'S TRAVELER Is Siring Both Type and Production In Our Herd

ROSEGILL'S TRAVELER

Born March 21, 1949

Several daughters now in milk and many more coming along.

Sire: **Lida's Prince of Rosegill, AR**

A proven son of Fox Dean's Traveler, AR, out of Lady Lida of Rosegill, 15057—744—A, 1 AR son, 2 AR daughters.

Dam: **Traveler's Flopsey of Rosegill**

4 records including —

12005—543—Jr4—HIR—650

12743—614—5yrs—HIR—730

2 AR daughters.

A daughter of Fox Dean's Traveler.

We can offer choice sons and grandsons of Traveler.

Write for prices and extended pedigrees.

SIDNEY L. SHANNON, SR. Owner — SAM BRAY, Mgr. GEORGE R. GEDDY, Supt.

URBANNA, VA. — Tel. Saluda 83546

Franchester Kella's Majesty

JUNIOR SIRE AT "RAEMELTON"

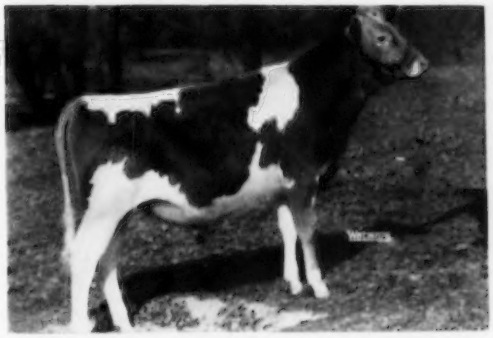

FRANCHESTER KELLA'S MAJESTY

HIS THREE DAMS CLASSIFIED EXCELLENT — 3 TIMES EACH.

WE ARE VERY PROUD OF HIS PROGENY AND WE ARE CERTAIN YOU WILL AGREE WITH US, ONCE YOU SEE THEM.

WE HAVE ON HAND NOW TWO OF HIS YOUNG SONS — FROM COWS THAT WE CONSIDER TO BE THE VERY BEST. ALSO A FEW OF OUR CHOICE COWS (bred to him) ARE DUE TO CALVE SOON.

"IT'S A KELLA"
for
HIGHER PRODUCTION
and
GREATER INDIVIDUALITY

SEND US A POSTAL CARD FOR PEDIGREE AND PRICE
MAIL IT TODAY. YOU'LL BE SURPRISED.

Herd Federally Accredited No. 43001 — Ohio Bang's Accredited No. 4

RAEMELTON FARM DAIRY

1030 Marion Ave. — Mansfield, Ohio

ROGER A. BLACK, OWNER — EDWARD M. BROWN, Superintendent

WE CONSIGN . . .

To The North Carolina Quality Sale

State Fairgrounds, Raleigh, N. C., April 30, 1956

Two young cows just finishing their first lactations and due to freshen before the sale.

1. **QUAIL ROOST BFAT BOPEEP,** 13040—643—Jr2 (pending), born August 31, 1952. A daughter of the young bull whose daughters are doing so well for us, Quail Roost Butterfat (dam, Darigold Lucy, Ex.) and out of Quail Roost Maxmost Bopeep, 9908—502—Jr2, 11166—583—Sr3—305C—3x. The second dam is Dinsmore Noble Bopeep, 12779—547—Jr2C, a cow we purchased in the 1950 Quail Roost sale, because she is from the same cow family as Dinsmore Royal May, Ex. We are establishing quite a "Bopeep" family as Noble Bopeep has given us four daughters, 3 now AR, and Maxmost Bopeep 2 daughters, this the oldest.

Bfat Bopeep is due to calve April 1 and will be sold open. She is good enough to go into any herd and will be appreciated.

2. **QUAIL ROOST PROUD VIOLET,** born October 30, 1951. A daughter of Chicona Pablo (dam, Pippa of Chicona, Ex.) and out of Ruayne Noble Vi, 9277—472—Jr2C, VG '51, a very pleasing young cow that we sold as a 3-yr.-old in the Florida Sale for $850 to Dr. Parajon of Cuba.

Proud Violet will finish her first lactation March 10 with over 12600 milk, 635 fat, Jr3C. She is due to calve April 8 and will have carried her calf 255 days during her record.

This is the first Chicona Pablo we have offered for sale and we picked a good one,—a deep-bodied, good uddered dairy cow which we think should find a good home.

North Carolina Guernsey breeders recently voted to hold a state sale of quality Guernseys on the first Monday of May each year. A sale Committee inspected and selected each cow and heifer in the sale. They are good ones. We invite you to attend the sale and inspect the above two cows.

For catalogs write **W. W. Fitzpatrick, Quail Roost Farms, Rougemont, N. C.**

To The 3rd Newberry Sale, at The Fairgrounds,

Newberry, S. C., March 28, 1956

A promising son of Chicona Pablo, about ready for service.
One good AR cow and one heifer, both due to freshen in March.

1. **Quail Roost Proud Toller,** born April 28, 1955

Sire: Chicona Pablo

Dam: Quail Roost Royal Tilda, 13414—689—5yrs
3 AR daughters, one of which, Quail Roost NoMax Tilda, 13853—663—5yrs, was shown in the Aged Cow class at the N. C. State Fair 1955, being beaten only by the Gr. Ch. cow.

This is a showy bull with lots of dairy character.

2. **Quail Roost Rose Generous,** 9790—604—5yrsC, born June 25, 1948, a daughter of Rose Maxim May King out of Quail Roost Noble Gem, 12504—669—Jr3. From the "Gem" family that has done well for us. Rose Generous will please the buyer. She is due to calve March 9 and will be sold open.

3. **Quail Roost Le Violet,** born May 11, 1953, a daughter of McDonald Farms Le Primate out of Midview Majesty's Viola, 11241—589—6yrs; she in turn out of Midview Viola, 11459—666—7yrs. She is due with first calf on March 4. Will sell open.

For catalogs for this sale write **The Salley Sales Service, Orangeburg, S. C.**

QUAIL ROOST FARMS

GOLDEN GUERNSEY

Federal Accredited

North Carolina Bang's Free Certificate 11

GEO. WATTS HILL
Owner

Rougemont, N. C.

W. W. FITZPATRICK, Manager
MIKE J. McCARTHY, Herdsman

Congratulations And Thanks To

AVALONG FARMS

Alva R. Long, Owner, York, Pennsylvania

on the purchase of this show winning son of
Foremost May Royalty and Dinsmore Noble May

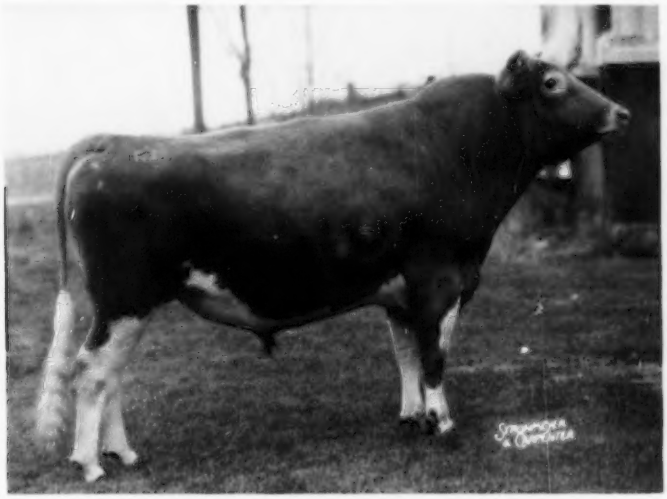

DINSMORE MAYROYAL MARQUIS

We sold Marquis to Brooke's Cross Farm, Baldwin, Md., as a calf. When their herd was dispersed in December, 1955, he sold for $2,550 to Avalong Farms. Bayville Farms was the contending bidder but Dinsmore trailed way behind, overwhelmed by the appreciation that other breeders showed for this family. His full brother has also sired some very nice young things at Dinsmore, in fact, one daughter was Junior Champion at the South's greatest winter show at Tampa, Florida, in February, 1956. Dinsmore Noble May, VG, and her full sister, Dinsmore Noble Mayflower, Excellent (daughter of Dinsmore Royal May, Excellent, $10,000) are again bred to Foremost May Royalty, and are due this summer and fall.

Federal Accredited 57790 — J. B. Lanoux, Herdsman — Fla. Bang's Accredited 403

Dinsmore Farms

10 miles north of
Jacksonville
Near U. S. 1

Dinsmore, Florida

V. C. JOHNSON — EARL A. JOHNSON — CHARLES F. JOHNSON — BRADY S. JOHNSTON

THE WILGORLAN FARMS DISPERSAL

Monday, June 18, 1956 — Titusville, New Jersey

130 Head Accredited — Certified — Calfhood Vaccinated

50 Cows, 20 Bred Heifers, 40 to 50 Calves to Yearlings, 15 Bull Calves to 2 of Serviceable Age.

GARDENVILLE CORONATION KING, selling at Auction for $45,000 in 1947.

The Progeny of This Great Sire Have Sold for Approximately $350,000.

Has any other Guernsey sire equalled or excelled this outstanding achievement ?

There will be 40 progeny in the sale — 13 Cows, 6 Bred Heifers, 17 Calves to Yearlings, 4 Sons.

There will be 29 progeny by Hominy Hill King's Courageous.
There will be 24 progeny by Sterlingold Lord Wilgorlan.
85% of the herd carries the bloodlines of these three sires.

FOUR PROGENY OF GARDENVILLE CORONATION KING

WILGORLAN FARMS SATURN, $12,000, highest priced Guernsey at auction in 1955. Honorable Mention All-American Bull Calf, 1955.

WILGORLAN FARMS SALLY, Excellent twice. Honorable Mention All-American 4-Year-old, 1955. This outstanding Produce, own brother and sister, Honorable Mention All-American, are owned by Bluff View Farm, Dallas, Texas.

WILGORLAN FARMS SUCCESSFUL, 1st 2 Yrs., 1955 N. J. Show, own sister to Saturn and Sally, will be in the sale.

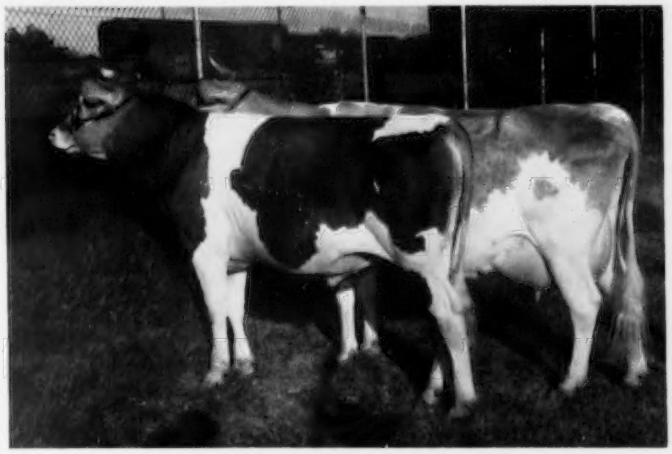

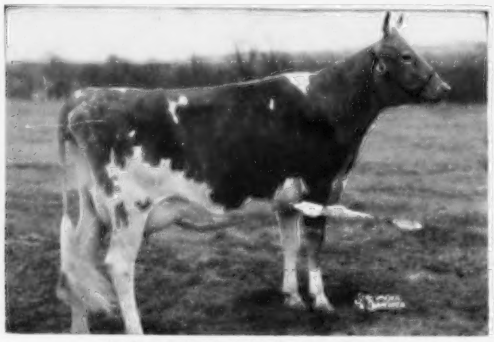

WILGORLAN FARMS TROPHY
13791—727—5yrs—305C—3x
1st 4 Yrs., Conn. G. S., 1953.
2nd Aged, Conn., 1954.

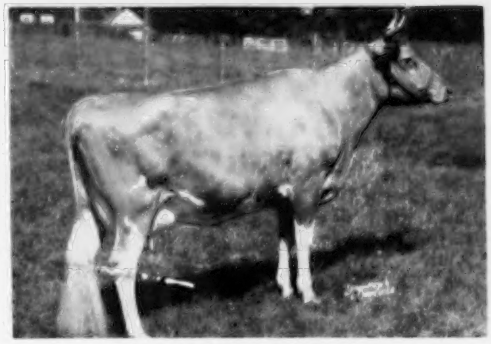

WILGORLAN FARMS PETITE
16702—909—Sr4—365
3rd 4 Yrs., Conn., 1954.
Her dam is by Hominy Hill King's Courageous.

This outstanding pair of cows are owned by Golden Harvest Farm, Bridgewater, Conn.

FOR CATALOGS WRITE THE SALES MANAGERS —

THE PATE SALES CO., INC.
2064 Lawrenceville Road, Trenton, N. J.

THE MERRYMAN CO.
Sparks, Maryland

OTHER MERRYMAN SALES: **LOUIS MERRYMAN'S 96TH SALE, MONDAY, MARCH 26, 1956, TIMONIUM, MD.,** including Arcado Farms Dispersal, Arthur F. Schafer, owner, Taneytown, Md., and added consignments — **GRAYSON FARMS DISPERSAL, HONEY GROVE, PA., THURSDAY, MARCH 29, 1956** — **THE 13TH VIRGINIA HEIFER SALE, RICHMOND, VA., WEDNESDAY, APRIL 25, 1956.** Sale managed jointly with Stewart Rivers Sales Service, Fredericksburg, Va. — **AVALON GUERNSEY FARM DISPERSAL,** Arthur and Mrs. Thomas Harville, owners, **NEW MILFORD, OHIO, WEDNESDAY, MAY 2, 1956.** Sale managed jointly with the Ohio G. B. A., Wooster, Ohio. — **THE GUERNSEY SALE, MAY 12** — **McDONALD FARMS SALE, MAY 14 — MAPLEWOOD FARM LTD. DISPERSAL, MAY 28.**